This is a digital copy of a book that was preserved for generations on library shelves before it was carefully scanned by Google as part of a project to make the world's books discoverable online.

It has survived long enough for the copyright to expire and the book to enter the public domain. A public domain book is one that was never subject to copyright or whose legal copyright term has expired. Whether a book is in the public domain may vary country to country. Public domain books are our gateways to the past, representing a wealth of history, culture and knowledge that's often difficult to discover.

Marks, notations and other marginalia present in the original volume will appear in this file - a reminder of this book's long journey from the publisher to a library and finally to you.

Usage guidelines

Google is proud to partner with libraries to digitize public domain materials and make them widely accessible. Public domain books belong to the public and we are merely their custodians. Nevertheless, this work is expensive, so in order to keep providing this resource, we have taken steps to prevent abuse by commercial parties, including placing technical restrictions on automated querying.

We also ask that you:

+ *Make non-commercial use of the files* We designed Google Book Search for use by individuals, and we request that you use these files for personal, non-commercial purposes.

+ *Refrain from automated querying* Do not send automated queries of any sort to Google's system: If you are conducting research on machine translation, optical character recognition or other areas where access to a large amount of text is helpful, please contact us. We encourage the use of public domain materials for these purposes and may be able to help.

+ *Maintain attribution* The Google "watermark" you see on each file is essential for informing people about this project and helping them find additional materials through Google Book Search. Please do not remove it.

+ *Keep it legal* Whatever your use, remember that you are responsible for ensuring that what you are doing is legal. Do not assume that just because we believe a book is in the public domain for users in the United States, that the work is also in the public domain for users in other countries. Whether a book is still in copyright varies from country to country, and we can't offer guidance on whether any specific use of any specific book is allowed. Please do not assume that a book's appearance in Google Book Search means it can be used in any manner anywhere in the world. Copyright infringement liability can be quite severe.

About Google Book Search

Google's mission is to organize the world's information and to make it universally accessible and useful. Google Book Search helps readers discover the world's books while helping authors and publishers reach new audiences. You can search through the full text of this book on the web at `http://books.google.com/`

Spalding
MVP

Spalding.

Official lawn tennis annual, 1915.

SPALDING ATHLETIC LIBRARY

"Red Cover" Series

No. 1R.	Spalding's Official Athletic Almanac.*	Price 25c.
No. 2R.	Strokes and Science of Lawn Tennis.	Price 25c.
No. 3R.	Spalding's Official Golf Guide.*	Price 25c.
No. 4R.	How to Play Golf.	Price 25c.
No. 6R.	Cricket, and How to Play It.	Price 25c.
No. 7R.	Physical Training Simplified.	Price 25c.
No. 8R.	The Art of Skating.	Price 25c.
No. 9R.	How to Live 100 Years.	Price 25c.
No. 10R.	Single Stick Drill.	Price 25c.
No. 11R.	Fencing Foil Work Illustrated.	Price 25c.
No. 12R.	Exercises on the Side Horse.	Price 25c.
No. 13R.	Horizontal Bar Exercises.	Price 25c.
No. 14R.	Trapeze, Long Horse and Rope Exercises.	Price 25c.
No. 15R.	Exercises on the Flying Rings.	Price 25c.
No. 16R.	Team Wand Drill.	Price 25c.
No. 17R.	Olympic Games, Stockholm, 1912.	Price 25c.
No. 18R.	Wrestling.	Price 25c.
No. 19R.	Professional Wrestling.	Price 25c.
No. 20R.	How to Play Ice Hockey.	Price 25c.
No. 21R.	Jiu Jitsu.	Price 25c.
No. 22R.	How to Swing Indian Clubs.	Price 25c.
No. 23R.	Get Well; Keep Well.	Price 25c.
No. 24R.	Dumb Bell Exercises.	Price 25c.
No. 25R.	Boxing.	Price 25c.
No. 27R.	Calisthenic Drills and Fancy Marching for the Class Room	Price 25c.
No. 28R.	Winter Sports.	Price 25c.
No. 29R.	Children's Games.	Price 25c.
No. 30R.	Fencing. (By Breck.)	Price 25c.
No. 32R.	Physical Training for the School and Class Room.	Price 25c.
No. 33R.	Tensing Exercises.	Price 25c.
No. 34R.	Grading of Gymnastic Exercises.	Price 25c.
No. 35R.	Exercises on the Parallel Bars.	Price 25c.
No. 36R.	Speed Swimming.	Price 25c.
No. 37R.	How to Swim.	Price 25c.
No. 38R.	Field Hockey.	Price 25c.
No. 39R.	How to Play Soccer.	Price 25c.
No. 40R.	Indoor and Outdoor Gymnastic Games.	Price 25c.
No. 41R.	Newcomb.	Price 25c.
No. 42R.	Davis Cup Contests in Australasia.	Price 25c.
No. 43R.	Archery, Lawn Hockey, Parlor Hockey, Lawn Games.	Price 25c.
No. 44R.	How to Wrestle.	Price 25c.
No. 45R.	Intercollegiate Official Handbook.	Price 25c.
No. 47R.	How to Play Foot Ball.	Price 25c.
No. 48R.	Distance and Cross Country Running.	Price 25c.
No. 49R.	How to Bowl.	Price 25c.
No. 50R.	Court Games.	Price 25c.
No. 51R.	285 Health Answers.	Price 25c.
No. 52R.	Pyramid Building Without Apparatus.	Price 25c.
No. 53R.	Pyramid Building With Wands, Chairs and Ladders.	Price 25c.
No. 55R.	Spalding's Official Soccer Foot Ball Guide.*	Price 25c.
No. 57R.	Spalding's Official Lawn Tennis Annual.*	Price 25c.
No. 58R.	Official Collegiate Basket Ball Handbook.*	Price 25c.
No. 59R.	Official Base Ball Record (Including College Records).*	Price 25c.
No. 31R.	Spalding's International Polo Guide.*	Price 50c.

*Published annually.

12-16-14

R. D. WRENN,
President United States National Lawn Tennis Association.
Copyright, 1913, by American Press Association.

No. 57R. Group IV.
Spalding "Red Cover" Series of
Athletic Handbooks

SPALDING'S OFFICIAL LAWN TENNIS ANNUAL

1915

Edited by H. P. Burchell

PUBLISHED BY
AMERICAN SPORTS PUBLISHING COMPANY
21 Warren Street, New York

Copyright, 1915, by American Sports Publishing Company.

THE NEW YORK
PUBLIC LIBRARY
330981A
ASTOR, LENOX AND TILDEN FOUNDATIONS

Contents

	Page
All-England Championships	71
Previous Champions	242
American Champions Since 1881	232
California Intercollegiate Championships	91
Champions of the South of France	245
Clay Court Championships of 1914	61
Previous Winners	235
College Champions, 1914	247
College Notes	250
Country Club of Westchester Invitation Tournament	110
Davis Cup—International Matches for	19
Preliminary Matches	11
Previous winners—Singles	226
Previous winners—Doubles	230
Directory of Players	311
Finalists in Doubles, National Tournaments	234
How to Build and Keep a Court	293
How to Lay Out a Tennis Court	297
Intercollegiate Championships	103
Previous champions	103
Interscholastic Championship	105
Previous champions	105
Junior Championships—	
First Junior Metropolitan Championships	193
Massachusetts State Junior Championship	196
Metropolitan Junior Indoor Championship	194
New Haven Lawn Club Association Junior Tournament	195
Philadelphia Junior Championship	196
Washington State Junior Championship	197
Western Pennsylvania Novice and Junior Championship	197
Laws of Lawn Tennis	271
Lawn Tennis in Australasia	75
Lawn Tennis in Cincinnati and Vicinity—	
Dayton—Open Tournament	185
Hamilton County	186
Ohio Tennis League	188
Lawn Tennis in Kansas City	189
Lawn Tennis in Milwaukee	191
List of Champions, 1914	213
Longwood Singles and Eastern Doubles	77
Previous winners	238
Metropolitan Championships	97
Previous winners	238
Middle States Championships	95
Previous winners	236
Miscellaneous Tournaments—	
Bronx Championship	176
Chevy Chase	179
Hot Springs (Va.)	180
Long Island Championship	174
Longwood—Women's	181
Manhattan Doubles and Open Singles	175
Metropolitan Women's Championship	183
Old Dominion	177
Philadelphia and District	178
Southern Minnesota Tennis Association	182
Sullivan County (N. Y.) Championships	183
West Side Tennis Club	184
Missouri Valley Championships	113
National Championships—Singles	51
Doubles	56
National Championships for Women	59
Previous winners	235
National Indoor Championships	67
Previous winners	241
National Preliminary Doubles	57

S 78

PAGE 1915

New England Championship 111
Previous winners 236
New England Intercollegiate Championship 104
Niagara Tournament 115
Nice Lawn Tennis Club Champions 245
Official Ranking, 1914 218
Ranking of First Ten Players Since 1885 223
Pacific Coast Championships 87
Doubles 89
Previous winners 239
Pacific Coast Ranking, 1914 91
Resume of the Tennis Season of 1914 7
Regulations for the International Lawn Tennis Association Davis Cup 261
San Francisco Championships 90
Schedule of Eastern College Meets 256
Seabright Invitation Tournament 106
Sectional Championships—
Bay Counties 163
Previous winners 240
Central New York 165
Central States 171
Central West—Women's 172
District of Columbia 172
Eastern New York 166
Great Lakes and Western New York 157
Middle Atlantic Tournament 161
Northeastern Pennsylvania 160
Northwestern 168
Pacific Northwest 169
Pennsylvania and Eastern States—Women's 162
Southern Pennsylvania 159
Southwestern Pennsylvania 158
Western Pennsylvania 171
Semi-finalists in National Tournaments 233
Sleepy Hollow Invitation Tournament 109
Southampton Invitation Tournament 107
Southern Championship 92
Previous winners 237
Southern Ranking, 1914 93
State Championships—
Arkansas 129
California 152
Previous winners 240
Carolinas 122
Colorado 140
Connecticut 147
Delaware 145
Florida 119
Georgia 128
Idaho 137
Illinois 127
Indiana 138
Iowa 121
Kentucky 126
Maine 143
Maryland 120
Massachusetts 125
Michigan 136
Minnesota 149
Nebraska 151
New Hampshire 132
New Jersey 153
New Jersey Women's 154
New York 117
New York State Women's 155
New Mexico 139
Ohio 147
Oklahoma 141
Oregon 131
Pennsylvania 133
Rhode Island 134
Rhode Island Women's 135

27

State Championships—(Continued) PAGE
Tennessee 141
Texas 135
Virginia 130
Washington 123
West Virginia 143
Wyoming 140
Tournament Notes 198
Tri-State Tournament 101
United States National Lawn Tennis Association—
Annual Meeting 259
By-Laws 269
Cases and Decisions 276
Constitution 264
Directory of Lawn Tennis Clubs Members of 299
Fixtures for 1915 328
Foot Fault Rule, Observance of 290
Officials 257
Regulations for the Management of Tournaments 280
Volleys from California 89
Western Championships 81
Previous winners 237
Women's Indoor Championships of 1914 68
World's Hard Court Championships 73

TOURNAMENT NOTES

PAGE
A. A. F. Tournament, Chicago 198
Alameda Championship 198
Amackassin Club 198
Asheville Country Club 199
Bedford Park Tennis Club 199
Bermuda Championship 199
Binghamton Tennis Club 199
Border States Championship 199
Bronxville Athletic Association 199
Buffalo City Championship 200
Burlington (Iowa) Tennis Club 200
Chicago Indoor 200
Cleveland Championship 200
Connecticut Valley 200
Cooperstown Country Club 201
Cotton States 201
Detroit Championship 201
DeWitt Clinton High School 201
Edgemere Tennis Club 203
Edgewood Country Club 203
Essex County (Mass.) 203
Essex County C. C. (N. J.) 203
Excelsior T. C., Bristol, R. I 204
Fairmont (W. Va.) Country Club 204
Fresno All-Comers 204
Greenwich Country Club 204
Harvard Interscholastic 204
Hollywood Invitation 205
Hoosac Valley 205
Huntingdon Valley Doubles 205
Inland Empire 206
Interseminary Athletic L., Chicago 206
Iron Mountain House 206
Lake Erie Intercity 206
Lake George 207
Lawn Tennis in St. Louis 207
London-Paris Annual Match 207
Longwood C.C. vs. West Side T. C. 207
Los Angeles C.C. Thanksgiving Dbls. 207
Marine and Field Club 208
Morgan Park (Ill.) Academy Interscholastic 208
Nassau and Queens 208
Nassau C.C. Invitation 209
PAGE
New Haven L.C. Women's Open 209
New Jersey Coast 209
New York Lawn Tennis Club 209
Niagara Falls 210
Westfield (N.J.) Night Tournament 210
Norfolk (Conn.) Country Club 210
Norfolk vs. Richmond 210
North Jersey Coast 210
Northwest Intercollegiate Conference 210
Nyack 210
Ohio Intercollegiate 210
Ojai Valley 211
Orange County (N.Y.) 211
Orange (N.J.) Lawn Tennis Club 211
Pelham Country Club 211
Philadelphia and District Women's 212
Philadelphia Interclub 212
Pittsburgh Field Club 99
Pittsburgh Interclub Team Matches 99
Plainfield C.C. Women's 99
Point Judith Country Club 212
Princeton Interscholastic 256
Quincy (Mass.) Open Doubles 96
Rockaway Hunting Club 96
Rocky Mountain Intercollegiate 190
Saratoga vs. Hoosick Falls 190
Scranton 190
Seattle Interscholastic 190
Seventh Regiment 110
Seventh Regiment vs. Yale 110
Sippican Tennis Club 190
Southern California Handicap 173
South Jersey 188
Southwestern District (Texas) 188
Springfield (Mass.) 108
Stockbridge (Mass.) 188
Suburban League (Philadelphia) 108
Syracuse Municipal Tennis 108
Texas Intercollegiate 102
Texas L.T.A. Invitation 108
Toy Town, Winchendon (Mass.) 85
Tri-County (Pennsylvania) 85
Uniontown (Pa.) 173
U.S. Naval Academy 102

TOURNAMENT NOTES—(Continued).

	PAGE
University Heights, New York	85
Westchester County (New York)	102
Western New York Interscholastic	102
Westmoreland County (Pennsylvania)	79
West Side Tennis Club Women's Championship	79
West Side Tennis Club Championship	102
White Sulphur Springs (Va.)	108
Wilmette (Ill.) Country Club	79
Women's Interclub League, Philadelphia	79
Yale vs. Hartford Golf Club	79

COLLEGE NOTES

	PAGE
Allegheny	250
Amherst	250
Armour Institute	250
Auburn Theological	250
Augustana	250
Bowdoin	250
Blackburn	250
Carthage	250
Coe	250
Colgate	250
Colorado College	250
Columbia	250
Cornell	250
Dakota Wesleyan	251
Dartmouth	251
Davidson	251
Drake	251
Elon	251
Fordham	251
Franklin and Marshall	251
Geneva	251
Georgetown	251
Hamilton	251
Hartford Theological	251
Harvard	251
Haverford	251
Holy Cross	251
Johns Hopkins	252
Kalamazoo	252
Lafayette	252
Lehigh	252
Leland Stanford	252
Macalester	252
Midland	252
Mills	252
Monmouth	252
Mount Union	252
Oberlin	252
Occidental	252
Oregon Agricultural	252
Otterbein	252
Pacific	252
Princeton	252
Purdue	253
Rose Polytechnic	253
Rutgers	253
Southern	253
Stevens	253
St. John's (Brooklyn)	253
St. Joseph's (Rensselaer, Ind.)	253
St. Mary's (Dayton)	253
St. Mary's (Kansas)	253
Swarthmore	253
Trinity	253
Tulane	253
Union	253
U.S. Naval Academy	254
University of Alabama	254
University of Arizona	254
University of California	254
University of Colorado	254
University of Michigan	254
University of Minnesota	254
University of Pennsylvania	254
University of Pittsburgh	254
University of Texas	254
University of Vermont	254
University of Washington	254
Wesleyan	254
Western Maryland	254
Williams	254
Wilmington	255
Wofford	255
Worcester Polytechnic	255
Yale	255

The Publishers of Spalding's Lawn Tennis Annual are indebted to "American Lawn Tennis," New York, for courtesies extended.

THE FAMOUS CUP PRESENTED BY DWIGHT F. DAVIS FOR INTERNATIONAL COMPETITION.

Resumé of the Tennis Season of 1914

BY F. B. ALEXANDER.

In many ways the lawn tennis season of 1914 was the most remarkable in the history of the game in the United States. Undoubtedly it produced the highest grade of tennis among the experts, both native and foreign, that the game has ever seen.

The early spring season started off in the East by an invasion of two young Pacific Coast players—R. Lindley Murray and Herbert Hahn—two heretofore unknown men East of the Rockies, and both college boys. In the dual meets with the two representative best players in the differnt Eastern universities, they swept all before them, capping the climax when they defeated the strong Harvard team, composed of Watson F. Washburn and Edward H. Whitney. In singles, Murray quickly rounded into form and showed one of the strongest games that any Western man has ever played on Eastern courts in his first season.

In his first tournament, the Sleepy Hollow Invitation, Murray defeated consecutively, in one day, Frederick B. Alexander, Karl Behr and William M. Hall, a feat which the experts and authorities of the game would have declared even impossible for the great McLoughlin himself to do.

Later he won the Metropolitan Championship at the West Side Tennis Club in New York City, defeating Washburn and Church in the earlier rounds, and then Alexander in a hard five-set match in the finals. These two tournaments naturally placed him in a position to be considered seriously for the next International team.

Interest centered after this in the trials for the International team. The committee, composed of Messrs. R. D. Wrenn, George T. Adee and Harry Slocum, watched carefully every movement of the twelve or fourteen men who had a "look in." They had no easy task in choosing them, there being wealth of material.

The Westchester invitation tournament witnessed the arrival of more of the Western contingent. W. M. Johnston in his first tournament in the East showed excellent possibilities by winning all of his matches and defeating Karl Behr in the semi-finals, though later he fell off considerably in his game.

The Seabright tournament showed the Western contingent complete, McLoughlin, the national champion, and Bundy, his partner, arriving on the scene and winning the doubles after a hard five-set match against Pell and Behr. Williams, having defeated Behr in one of the earlier rounds, won the singles after a five-set match in the challenge round against Theodore Pell.

The scene then shifted to Longwood, and the committee announced its choice for the International team, namely, M. E. McLoughlin, R. N. Williams, 2d, K. H. Behr and T. C. Bundy. McLoughlin played his first singles for the Longwood Cup and romped through the tournament without the loss of a set, disposing of such men as R. N. Williams, 2d, W. M. Johnston, R. L. Murray, N. W. Niles and T. C. Bundy with almost ridiculous ease—a truly

wonderful performance. The doubles for the Eastern Sectional Championship provided more excellent tennis, Pell and Behr eventually winning. In the finals they defeated the old team of Hackett and Alexander in straight sets.

From then on all eyes were turned towards New York City, where the challenge round for the International championship and Davis Cup was scheduled for the courts of the West Side Club, at Forest Hills. The Australasian team—N. E. Brookes, A. F. Wilding, A. W. Dunlop and S. N. Doust—upheld prediction. They defeated the Canadian team, composed of R. B. Powell and B. P. Schwengers, with ease, on the courts of the Onwentsia club, Lake Forest, Ill. They then traveled to Pittsburgh and defeated O. Froitzheim and O. Kreuzer, the German team, without the loss of a match.

Just previous to the Davis Cup matches some good tennis was shown in the New York State Championship, McLoughlin winning it also with ease. Hackett and Alexander won the doubles, after being nearly defeated at the hands of Wayne and Browne of the Pacific Coast.

The "piece de resistance" of the season occurred when the United States and Australasia clashed for the "blue ribbon" event of the tennis world. The scene at the West Side Lawn Tennis Club grounds at Forest Hills, has undoubtedly never been surpassed in the annals of the game. A crowd of 14,000 people each day, from all over the world, gathered to witness the four greatest experts of the game show their prowess; nor were the lovers of tennis disappointed.

The first match, staged on the first day of play, between Williams and Wilding, was a bitter disappointment and shock to America. After a brilliant start, Williams was never in the running, and though he made a plucky fight in the last few games, he was undoubtedly defeated by a better man. Wilding, in this match, showed the tremendous value of percentage in lawn tennis. After the first few games his percentage of errors was almost too small to be believable. True, he was not as brilliant or aggressive as he might have been, but he played an ideal game against Williams, and an absolutely safe game.

The second match, between Brookes and McLoughlin, was a revelation to lawn tennis players, and their skill, headwork, change of pace—in fact, all round tennis—has never been equalled. The first set was not only a record breaker in the history of international matches, but also was probably the hardest played set, on both sides, that has ever been witnessed, both men exerting themselves to their utmost. The young American won not so much through playing better tennis than his older opponent but through stamina and wonderful headwork.

The doubles match, on the second day, considered by many a lost cause even before it was played, proved undoubtedly the superiority of the Australasian team, although Bundy and McLoughlin put up a game fight. Bundy especially played at the top of his form. Brookes and Wilding did not appear to be as good as they had been in practice the week before, probably because they held the match safe all the way through.

The third day again was a treat for lovers of the game. Brookes defeated Williams in the first match, after Williams had made one of the pluckiest fights ever seen on the tennis court. With two sets against him, he pulled

the third set out of the fire when it looked hopeless. This match gave Australasia the Davis Cup.

Though the Cup was lost to the United States, the Wilding-McLoughlin match was played, however, and in that match McLoughlin at times undoubtedly played the greatest tennis that has ever been seen. Wilding took one set, the third.

One game in the fourth set, of which particular mention should be made, was on Wilding's service. The ball was hit exactly eight times in the game, four times by each player, each of Wilding's four first services being good and, in return, each one being driven with great speed for a clean earned point by McLoughlin.

Following the Davis Cup matches, the Southampton invitation tournament was held. Particular mention might be made that Norman E. Brookes teamed up with W. A. Larned and won the doubles.

The National Championships at Newport were robbed of an international flavor by the fact that none of the foreign visitors took part, mainly on account of the fact of the European war. Upsets occurred throughout the tournament. Williams disposed of W. M. Johnston in the first round in a well played match, and showed excellent form throughout the tournament; in fact, so much better than his form in the Davis Cup matches that all the tennis contingent marvelled at it. McLoughlin, towards the end of the tourney, showed signs of going stale, and dropped a set to Clarence Griffin. The final match, between McLoughlin and Williams, was won by the latter in three straight sets, all of them well played. Williams was undoubtedly at the very tip-top of his brilliant game and, in the opinion of many, Williams at his top is unbeatable. McLoughlin showed up poorly in comparison to his form in the internationals. Whether McLoughlin suffered from the effects of his hard contests during the summer, or whether Williams' wonderful game did not permit him to pull off his customary shots, is an argument which may be waged pro and con to the end of time. Nevertheless, Williams undoubtedly earned his victory and title on that day.

The Challenge match in the doubles championship between George M. Church and Dean Mathey, challengers, and M. E. McLoughlin and T. C. Bundy, holders, resolved itself into a procession for the Pacific Coast team. After a good stand in the first set, Church and Mathey weakened and lost three straight. This practically ended the important competitions of the season, with the exception of the Intercollegiate Championships, held at the Merion Cricket Club, Philadelphia, where, much to the surprise of everyone, George M. Church of Princeton defeated the national champion in four hard sets.

From the standpoint of the United States, it was a wonderful season, with the one drawback of once more seeing the Davis Cup start on its way round the world, but the fact that in McLoughlin America undoubtedly has the greatest tennis player of all time, will do much to heal that wound.

N. E. BROOKES AND M. E. McLOUGHLIN.

Davis Cup Preliminaries of 1914

BY "AUSTRAL," OF THE SYDNEY REFEREE.

[Previous to the departure of the Australasian players from home, the publishers of the Annual arranged with Mr. R. M. Kidston ("Austral") of the Sydney Referee to furnish the account of the Davis Cup matches of 1914, including the preliminaries in Europe and America. Mr. Kidston is the author of a book on "Davis Cup Matches in Australasia" and his acquaintanceship with the leading players of the Antipodes and familiarity with their individual styles of play, render him in a position to write authoritatively on the subject. Mr. Kidston is considered throughout the world as an expert authority on the game.]

The first contest in the eliminating matches for the Davis Cup was played at Folkestone, England. The British team, composed of James Cecil Parke (captain), Herbert Roper Barrett, Theodore Michel Mavrogordato and A. R. F. Kingscote, had for opponents Belgium's representatives, Chevalier Paul de Borman (captain), A. G. Watson, L. Trasenster and W. H. Duvivier. The result was anticipated, of course, although the Belgians put up a sturdy fight and Watson, in particular, fairly extended Parke and showed the right way to meet his terrific drives.

The British team next met the team from France and had it not been for the mercurial temperament of the French players, it is quite possible that victory would have gone to her players, Max Decugis and M. Germot. These two fairly beat the British pair, Barrett and Mavrogordato, by play of the greatest brilliancy, and each in turn went very close to winning his first match. Germot was only beaten by Mavrogordato, after playing the better tennis all through, by lack of physique; and it was the same lack that spoiled the chance of Decugis against Parke in a contest that might have tried the staying power of any athlete. These two wins entitled the team of the British Isles to contest the final round at Boston against the team that should win its matches in the other half of the draw.

By the luck of the draw the first match in the other half was between Australasia and Canada, and the conditions of the Davis Cup are such that as these two nations could not agree on a place in the country of either for the contest it must be played in the country of the champion nation. That necessitated the Australasian team coming to America to play its first match, and the further natural consequence of this was that each of the other nations would have to come to America to play the subsequent rounds against the winners of Canada and Australasia. Thus, for the first time, America was assured of a fine series of contests for the cup that has done most to make the game famous. Previously it had only had one match, at the most, played in its country in any year.

The winner of the Australasia-Canada tie was to meet Germany in the second round, and almost up to the last moment it was thought that the German Association would not persist in its challenge. Accordingly after, in fact, it had withdrawn from the contest—it was arranged that the first tie should be played at Chicago and the final at Boston. But at the last moment—or after it—the German Association asked to be allowed to renew its challenge and, with the consent of the Australasian Association, this request was granted. The arrangements already made for the first tie, however, could not be altered, and to avoid as much traveling as was possible under these circumstances for the Australasian team Pittsburgh was chosen for the second round. Had it been known that Germany intended to play, all the matches would have been played nearer to the common center, New York, where the challenge round was of course to be played.

As was expected, the Australasian team very easily disposed of the Canadian representatives at the Onwentsia Club, near Chicago, for the two champions of the world of 1913 and 1914, N. E. Brookes and A. F. Wilding, were in the former's team and Canada's best men were R. B. Powell and B. P. Schwengers, players of good class, but nowhere near the superlative excellence

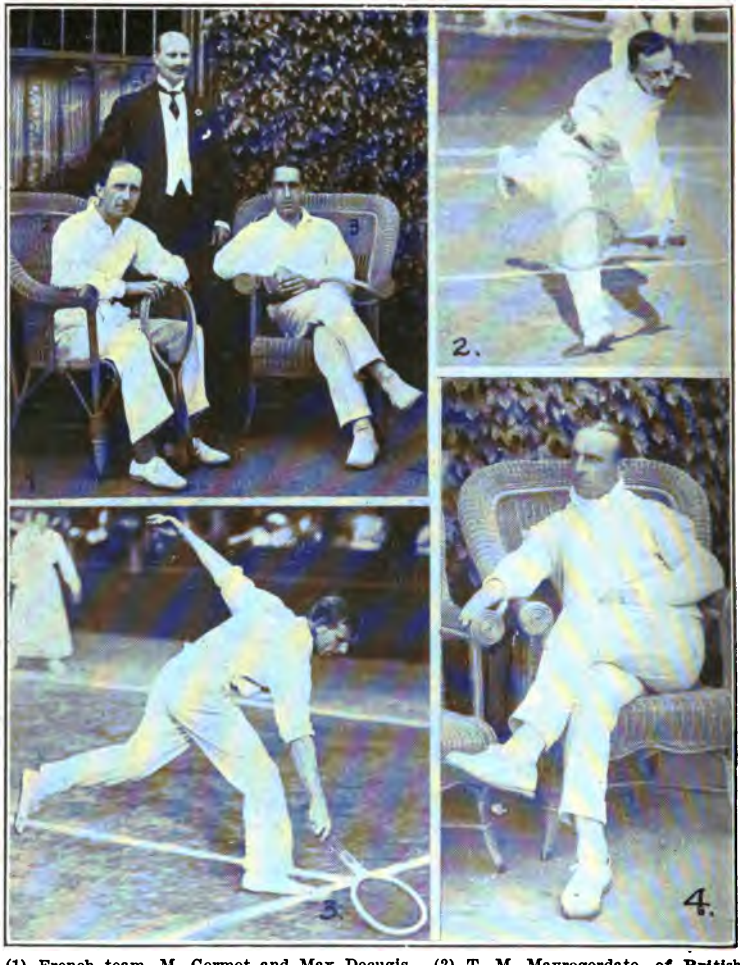

(1) French team—M. Germot and Max Decugis. (2) T. M. Mavrogordato, of British Isles team. (3) S. N. Doust, of Australasian team. (4) J. C. Parke, of British Isles team.

of the world-beaters from the Antipodes. But the Canadians fought a plucky fight.

By this time the German team had arrived at Pittsburgh and had settled down to the short practice that was possible. Their men were the famous Otto Froitzheim, who a few weeks before had almost beaten the mighty Brookes himself in the final of the English and world's championship at Wimbledon, and Otto Kreuzer, a left-handed colt of great promise, who a year before had reached the semi-final of the same event, and had then been unexpectedly beaten by Stanley N. Doust, who with Alfred W. Dunlop formed the reserves of the Australasian team for the 1914 struggle. Great expectations for a fine contest were centered on the meetings of Froitzheim with Brookes and Wilding, but it was not anticipated that the German team would be able to seriously imperil the chances of the Australasian team of reaching the final round. But apart from that first rubber between Brookes and Froitzheim, in which the German captain came very close to taking the first set and which Brookes won by the fine grit he showed after being several times within a point of losing, the Germans never approached victory in any rubber, although Kreuzer joined the few who have succeeded in taking a set from the great Victorian.

Then the conquering Australasian team journeyed on to Boston, where on the famous Longwood courts they met the team of the British Isles, and again emerged victorious. But this time the two champions each had a narrow escape from defeat. Parke showed once more that his strokes are the ones that touch Brookes at his most vital spot, or rather, perhaps, that against the tactics of Brookes, Parke is at his best. Brookes led all through to the middle of the fifth set. Then the famous Irishman came with a determined run that took him to within a stroke of victory at 5/3, and again at 5/4. But each time the grit and skill of the Victorian enabled him to keep the Irishman on the defensive until he had won the point, and then Brookes ran out, while the Irishman seemed to be regretting his miss of a great chance. Wilding was outstayed by that fine driver, Arthur H. Lowe, but by the greatest good luck in the world managed to hold the Englishman off from taking the third set when it appeared fairly clear that if the latter succeeded in taking that set he would win the remainder. After that the Australasian team had no difficulty in winning the remaining rubber necessary to ensure success, and defaulted then in the remaining two, so as to get as much rest as possible. Brookes and Wilding entirely overwhelmed Parke and Mavrogordato in the doubles, and the play of the Australasian pair in this contest was of a far higher standard than they had previously shown.

In the doubles Decugis and Germot were in brilliant form and defeated the British team. Barrett was not in a brilliant vein, but the French pair were too good and are a superior combination. Germot was quite the best of the four and in several rallies successfully fought the two opponents at close range in volleying interchanges. And the teaming of the French pair was a very strong factor in their success. When Germot would run across to recover a toss that had surprised Decugis, and cleared his racket. Decugis would run across like a flash to cover the side left so unguarded by Germot and instantly the unbroken front of the correct parallel formation was again presented to the foe. And if a chance came to smash Germot was always ready to drop aside, or stoop for his partner to step in and kill with his more deadly skill overhead. And in his best form overhead Decugis has no superior—not even McLoughlin in the challenge round. When he got the match point which came on his own service Decugis took a huge deep breath. Then he delivered a mighty service to Barrett. The latter skied it from the very canvas and the ball would have landed almost on the base line. But it never landed. The Frenchman flung himself up again and smote the ball even harder than he had done before. The ball flew like a bullet from a rifle straight down the center and the last sight was the Englishmen scurrying like rabbits to reach it. But in vain, and it hit the canvas with a resounding smack that announced the French victory in the rubber.

Britain led by two rubbers to one and France still had a chance. But a bare fighting one, for Germot had to beat Parke. One expected Decugis to defeat Mavrogordato after the way he had played against Parke. But that expectation was never realized.

1, A. H. Gobert (France), one of the best players in Europe; 2, Max Decugis (France) and, 3, Miss Ryan (America), champions of the world in mixed doubles on hard courts; 4, M. Germot (France), member Davis Cup team; 5, P. de Borman, captain, and, 6, W. H. Duvivier, members of Davis Cup team representing Belgium.

GROUP OF FRENCH AND BELGIAN PLAYERS.

In the Germot-Parke match the former for the whole of the first set held the upper hand by his all-round skill. He avoided any attempt to outdrive Parke by pace, but he placed with the greatest nicety, and stayed back till he got a chance to get in to the net, which he was always aiming for. When he got to the net he did what every volleyer must do to succeed—attacked on every shot that was possible. He is like Brookes, an artist in every stroke and in all his methods.

Parke was in fine form and gradually wore the Frenchman down, but the latter's skill and dash kept the spectators in thrills of admiration. Drive after drive of great severity he sent at his opponent, first on one side and then on the other, and though Germot's activity and dash enabled him to take them at first, he gradually lost his activity and failed both to reach as close to the net as was necessary and to take the ball early enough in its flight, and also to play with his initial severity and accuracy. He was simply worn down after the first set, and once he had to stay back it was all over. He often beat Parke by his sudden placing of the ball on the forehand line, the stroke scoring by its audacity as well as by its speed and skill.

THE CHALLENGE TO AMERICA.

And now all the preliminaries had been disposed of. The gladiators of the two great nations were arrayed for battle. The veterans of Australasia had thrown down the gage and the colts of America were certainly ready to lift it up. Immense had been the travels of the visitors from the Antipodes. Their captain, when he started from Australia's shores to prepare for the mighty struggle, was in the opinion of many right past his best. He was a dead star in the reckoning of those who put him at the worst. In the opinion of those who thought best of him, save one or two whose confidence was never one whit shaken in his abilities, he was at the most a second string who might perhaps with luck achieve success. But the present writer was one of those who could not see why he should not with good practice regain his superb form of 1907, which had caused the world's critics to call him the "Mighty" Brookes. Personally I had put his defeat by Parke in 1912 to lack of consistent practice, though quite realizing the fine play of Parke, and Brookes' undue disregard of the possibilities of the backline game.

The practice he needed he obtained in Europe on the hard courts of the Riviera, where he pluckily exposed himself to almost certain defeat by Wilding for the sake of obtaining the best practice possible. But no one else was able to stop his triumphal progress. In each tournament he was apparently practising for his heavy programme, which included not only the winning of the Davis Cup—its chief purpose—but also the repetition of all his successes of 1907; that is, the singles championship of All-England, carrying with it now the title of Champion of the World; the doubles championship of All-England again, with Wilding, and all the lesser titles. He went through them all unbeaten, and though he had slight variations of form he was never defeated or in serious danger of defeat save, as stated, by Wilding, until he entered on the contest for the Championship of the World at Wimbledon. There he met and defeated in turn all the best players in Europe who survived their contests until they met him, having beaten other fine players. Notably Parke was defeated by Froitzheim in decisive fashion, the German so placing himself definitely in the world's best five players. Then Brookes met Froitzheim in the final and a heroic contest ensued.

For two sets and well into the third the Victorian's skill was simply dazzling, and Froitzheim appeared utterly rattled by the strokes with which Brookes met his best efforts. Many times have I seen Brookes play, but never once did I see him use some of the devices by which he turned almost sure defeat into success. He half-volleyed drives after the ball had passed him, and in doing so brought the ball back to the right direction by having his wrist arched back at the moment of impact. One of these he cut so severely that the ball almost bounced backwards after it struck the ground within about three yards of the net, having been half-volleyed from about the service line and near the side line.

1, T. M. Mavrogordato, member Davis Cup team; 2, A. W. Gore, a veteran of 46 and still in the front ranks; 3, A. R. F. Kingscote, member of Davis Cup team; 4, F. G. Lowe; 5, A. H. Lowe, member Davis Cup team.

GROUP OF ENGLISH PLAYERS.

He scored with many hook volleys, and one he varied by chopping heavily as he struck the ball. Had this burst of skill continued the match would have been soon over. But I had anticipated a "bad time" for Brookes owing to the intense and muggy heat. Every one of his reverses for the last five years has been in such weather. He faltered in the third set. For a moment the German did not realize that he still had a chance, but as he did, he rose pluckily to the occasion. Once more he was against a mere human being, and not a wizard. He took the next two sets and led at 3/2 in the fifth set by taking Brookes' service, and he had won all his own for some time.

But just here the grit of the Victorian, and a "second wind,'" enabled him to resume the offensive. He took the German's service, and by winning all his own led by a game to 7/6. Then the German had the service. But Brookes had waited for this game so as to have the sun behind him. He is always a great general. Getting to 30-all Brookes went for a finish. Three times he drove the returns with all the immense speed of his early career, when he was a player who went for pace alone, and hit as hard as any of the mere speed merchants of the present day.

But though not exhausted, he was like Froitzheim tired, and he put his backhand returns rather feebly over the base line till on his third 'vantage he gained the net, and then by a marvellous anticipation he intercepted an attempt at an alley backhand pass and scored with a splendid backhand volley deep to the center and clean. But it was a narrow shave and Froitzheim more greatly deserved success than did Parke at Longwood, though he was not so close to achieving it. Brookes won, 6/2, 6/1, 5/7, 4/6, 8/6.

The summaries:

AUSTRALASIA VS. CANADA.

July 23—Norman E. Brookes (Australasia) d. B. P. Schwengers (Canada), 6/2, 6/3, 6/2; Anthony F. Wilding (Australasia) d. R. B. Powell (Canada), 6/1, 6/2, 6/2. July 24—N. F. Brookes and A. F. Wilding (Australasia) d. B. P. Schwengers and R. B. Powell (Canada), 6/4, 6/3, 6/4. July 25—A. F. Wilding (Australasia) d. B. P. Schwengers (Canada), 7/5, 6/3, 6/1; N. E. Brookes (Australasia) d. R. B. Powell (Canada), 6/0, 6/1, 6/3. Australasia 5, Canada 0.

AUSTRALASIA VS. BRITISH ISLES.

August 6—A. F. Wilding (Australasia) d. A. H. Lowe (British Isles), 6/3, 6/1, 16/14; N. E. Brookes (Australasia) d. J. C. Parke (British Isles), 6/2, 4/6, 6/3, 1/6, 7/5. August 7—N. E. Brookes and A. F. Wilding (Australasia) d. J. C. Parke and T. M. Mavrogordato (British Isles), 6/1, 6/0, 6/4. Australasia 3, British Isles 0. August 8 (Exhibition)—A. H. Lowe d. S. N. Doust, 6/4, 4/6, 7/7, retired; J. C. Parke d. A. W. Dunlop, 6/0, 7/5, 6/3.

AUSTRALASIA VS. GERMANY.

July 30—A. F. Wilding (Australasia) d. Oscar Kreuzer (Germany), 6/2, 6/2, 6/4; N. E. Brookes (Australasia) d. Otto Froitzheim (Germany), 10/8, 6/1, 6/2. July 31—N. E. Brookes and A. F. Wilding (Australasia) d. Otto Froitzheim and Oscar Kreuzer (Germany), 6/2, 6/1, 6/2. August 1—A. F. Wilding (Australasia) d. Otto Froitzheim (Germany), 6/3, 6/4, 6/2; N. E. Brookes (Australasia) d. Oscar Kreuzer (Germany), 6/4, 6/2, 6/8, 6/2. Australasia 5, Germany 0.

BRITISH ISLES VS. BELGIUM.

July 7—T. M. Mavrogordato (British Isles) d. Paul de Borman (Belgium), 6/1, 6/3, 8/6; J. C. Parke (British Isles) d. A. G. Watson (Belgium), 6/2, 6/2, 6/3. July 8—H. Roper Barrett and T. M. Mavrogordato (British Isles) d. W. H. Duvivier and A. G. Watson (Belgium), 6/1, 6/2, 6/2. July 9—J. C. Parke (British Isles) d. Paul de Borman (Belgium), 6/4, 6/3, 6/0; T. M. Mavrogordato (British Isles) d. A. G. Watson (Belgium), 6/1, 6/0, 6/3. British Isles 5, Belgium 0.

BRITISH ISLES VS. FRANCE.

July 11—T. M. Mavrogordato (British Isles) d. Max Germot (France), 4/6, 7/5, 9/7, 6/2; J. C. Parke (British Isles) d. Max Decugis (France), 6/2, 4/6, 3/6, 6/3, 6/3. July 13—Max Decugis and Max Germot (France) d. H. Roper Barrett and T. M. Mavrogordato (British Isles), 6/3, 5/6, 7/5, 6/4. July 14—T. M. Mavrogordato (British Isles) d. Max Decugis (France), 6/1, 7/5, 7/5; J. C. Parke (British Isles) d. Max Germot (France), 8/6, 6/1, 6/3. British Isles 4, France 1.

NORMAN E. BROOKES,
Australasia,
Captain victorious Davis Cup team. Brown Bros., Photo.

Davis Cup Matches

BY "AUSTRAL," OF THE SYDNEY REFEREE.

This splendid contest, which will rank with that of 1907 and 1908 as the three most closely fought of the whole series, was favored by fine but very hot weather, far too oppressive for tournament play. It was hot and muggy to a most unpleasant degree. The crowd exceeded all records and totaled on the third day well over fourteen thousand persons, all comfortably seated on the huge stands on three sides. The west side was taken up by a smaller stand for the officials and members. Practically every seat was paid for and the total receipts were in excess of £10,000. Even after paying for the huge stands, there was a good surplus to return to the associations that sent their teams, which sum will be devoted to the improvement of the game in both countries.

Three courts had been marked out within the arena. The side ones were for the singles matches and the center one for the doubles, and by this arrangement it was possible to avoid using the same court twice on the same day, and as the space was necessary to enable so vast a crowd to see the games, it was an excellent idea, though it did entail the crowd being rather far away.

At the back and all round the sides was a green baize fence, ten feet high, which gave the players a most perfect sight of the ball. The ball boys were a special class of young fellows, who all play the game themselves and knew that they should move quickly and unobtrusively in removing the balls from the courts. They did their work splendidly. The line umpires were all foremost players in the game and amongst them I noticed R. L. Murray, W. M. Johnston, F. B. Alexander, L. W. Glazebrook, Dean Mathey, George M. Church, T. R. Pell, Clarence Griffin, G. F. Touchard, Bernon Prentice. W. A. Larned was footfault judge. He had the unpleasant task of "calling" on several occasions, and did his work impartially. The following took turns in the umpire's chair: A. L. Hoskins, E. F. Torrey, George T. Adee, W. J. Clothier and E. C. Conlin, and called the score loudly and promptly, yet waiting for the applause to cease, so that the call could be heard. These are little things, but they count greatly in lessening the tension on the player.

The result of the draw was to throw the strain of the most important crises on the colt Williams, and it speaks well for his fineness of grit that he stood that strain well, yet not without showing it. He is a wonderful boy, but he is still only a boy, and any man would feel the strain. But he showed none at all in his wonderful outburst of brilliancy at the opening against Wilding, though he was opposed by the player who three months before was considered unbeatable.

Williams won the service and Wilding sent him to the southern end to commence. Wilding had his usual wide-brimmed, green-lined white hat. Williams, unwisely I think, wore no hat to shield his head from the fierce sun. Play commenced at 2.20 and the stands were quite full.

Wilding made a weak return of the first service and Williams killed with a severe drive. A service scored clean, another was just tipped as it flew past, and a second service of great pace was left alone by Wilding, who looked up for a decision that it was a fault. The services were of great speed and almost unplayable.

Wilding served and netted a half volley of the return, the depth of the

ANTHONY F. WILDING,
Australasia,
Member victorious Davis Cup team.

"Rough or Smooth"—Tossing for service, first match.

next return beat him, but Williams outed a wild drive of the return and mulled a backhand return. Then a fierce return scored by depth and speed and a severe drive of a short length ball from Wilding gave Williams the second game. Then Williams faulted, but scored with his next service. Wilding held the lead for four points in this third game by gauging the length of his drives, so as to take advantage of the bad position of Williams, who stood a little behind the service line to hold Wilding at the back court. That is the position he always volleys from. (I shall ask my readers to remember that all through, for it is the novelty and the weakness of his tactics, and yet, if he could justify it, a formidable proposition to answer. I also want them to realize that this account is from shorthand notes made at the instant, and so speaks mostly of what was to happen then as still in the future. It does not treat it all as part of an account written after months.)

Then, after a 'vantage against him Williams got ahead, but threw away two 'vantages by double faults. He scored as often by the severity of his second services and the keeping of Wilding on the defensive. You cannot make omelettes without breaking eggs, nor serve severe second services without double faults. Williams won the last point by two fine volleys to Wilding's backhand, which was weak. He led, 3/0. The crowds were justly delighted at his fine lead. I was not perturbed for I know Wilding to be a slow starter.

But here he did start and took his own service to 15. His services were well placed and caused Williams to hit out three times with weak backhand strokes. He netted one weak backhand drive of a return. He won the game by attacking Williams' backhand which is stylish but not strong. Williams held his lead by taking his own service to 15. Two fine services, an out by himself, a clean second volley, and a successful attack on Wilding's backhand scored the game to 15—4/1; Williams leads. Williams led against the service to 40/30 by drives of great power, two scoring, and Wilding netting a third with a forehand volley. Then, as Wilding ran in, Williams aimed to drop short and netted deuce. Then he mulled a return and a cruel service made him net, 4/2.

Wilding ran the score to 15/40 by a deep return, a slow drop to Williams' feet of return, and an error by Williams, after Williams had won the first by a fine service and drive of return. A good smash after a rally, and a good service deuced, and then Williams mulled a drive and netted a good drive by Wilding. At last Wilding had a chance to pull level on his service. Wilding's whole play was now marked by the most extreme care. He was playing patiently for Williams' weak spots and taking no risks.

Williams' best shots were coming back safely, and his weak ones were punished with exact justice for their element of error. This was throwing a strain on the boy under which he was to later break.

But not yet. Williams took Wilding's service at 15 by a fault, a fine volley and an error 0/40. Then he just outed a fine volley, but scored with

A. W. DUNLOP,
Member Australasian Davis Cup Team.

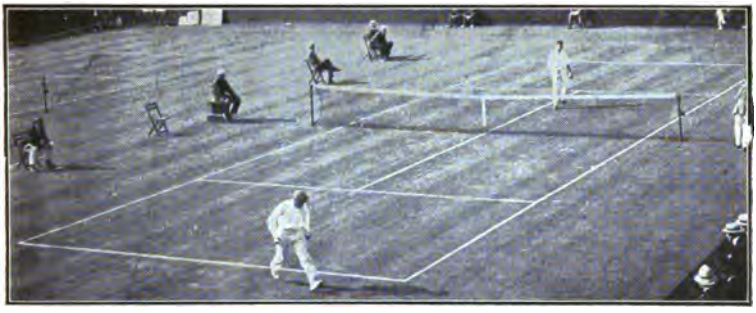

McLoughlin vs. Brookes—Brookes walking from court.

a deep return that Wilding netted. Wilding was too safe in this game and lacked attack; score, 5/3; Williams leads and to serve. It looked serious, but Wilding was playing well within himself. He netted his first return weakly. Then Williams faulted and Wilding outed his next return. The crowd was tense with excitement. They almost groaned as he served another double fault, 30-all. Wilding got in to the net and scored a fine smash and then the colt netted a smash of a weak toss of the return, 4/5.

Wilding served and Williams scored twice with fine volleying as Wilding stayed back. But the colt netted one and outed three returns, 5-all.

Williams was evidently aware of the loss of a chance and hurried his strokes in the next game. Wilding led at 0/30 on Williams' errors, but two services scored. Then Williams faulted twice, with two good rallies in between, one to each. A fine save of a net ball gave Wilding a 'vantage, and a double gave him the game. Even an Australian could feel for the boy's and the crowd's disappointment. He was feeling the pressure of Wilding's skill, and was trying to force his play. Wilding now led, 6/5, and to serve, and he carved the game out with deadly accuracy. A fine serve was outed, he took the net, and compelled Williams into a net after a good rally. Then Williams out-volleyed him. Again Wilding got in and forced an error, 40/15, and a fine service was put out. First set to Australasia. Wilding's precision was too much for the colt.

And he got more precise as the game went on and gradually introduced a lot of volleying into his game, always splendidly timed and rarely on any risky position. It was the play of a man who knew the value of every stroke as against the opponent before him.

Williams scored the first game by fine services and volleying, but here he was halted by the play of a master who scarcely ever played a loose ball. Do what Williams might, the ball came back, and he tried harder and harder and played too hurriedly. Wilding met him by finely judged returns that just gave Williams too much to do, and he netted and outed in a run of seven points. His faulty position was responsible for most of his errors. He lost four games in succession, in which he only scored five points, and only one of these five was the result of his own good play. He made two doubles in the fifth game. At this stage he was trying clearly to eliminate his errors by elaborately correct strokes—4/1; Wilding leads.

A long game followed, on Wilding's service, and Williams pulled up from 15/40 to 'vantage. Williams was better, but not good enough to take the game, nor to answer Wilding's solid services and all-round excellence; score, 5/1.

Another long game followed. Wilding got in once to volley, but Williams held the net all through, and scored some fine volleys, one splendid backhand to toss off. He finished, after a double, with a fine service ace, and then a stiff-wristed low drive volley across court of the return. It is the ability

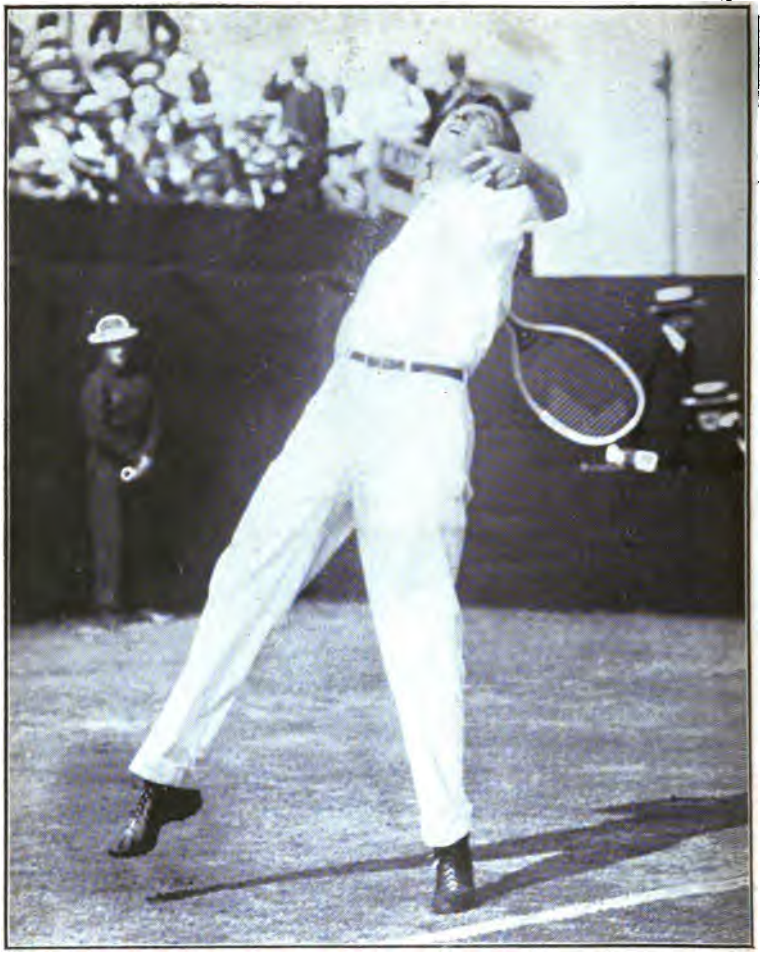

MAURICE E. McLOUGHLIN,
Conqueror of Norman E. Brookes and Anthony F. Wilding in Davis Cup singles.

Brookes and Wilding vs. McLoughlin and Bundy—Bundy waiting for ball.

to continually make these strokes from the service line that could alone justify Williams' position; score, 5/2.

Wilding made short work of the next game. He passed Williams as the latter closed in on his return. Then he banged a weak return to Williams' backhand and closed in, compelling Williams to net a weak return. Two sets to none; Australasia leads.

A long game opened the third set, and it came to Wilding mainly through the continued errors of Williams. Two double faults, the second after being foot-faulted, and three losses through faulty position and other weak strokes, spoiled the result of two fine services and two outs by Wilding. The next game went to Wilding by catching Williams out of position almost wholly. The strokes Wilding had to make were easy; score, 2/0.

Again Wilding won Williams' service in spite of three services that he could only tip, and all but one of his five points he won on the same error by Williams. The last point was a bad smash of an easy ball by Williams after he had worked up a good positon by fine volleying; score, 3/0. Again Wilding took his own service easily. Williams' play was at its worst and Wilding was just paddling home. Pushy backhands, bad positions and a feeble attempt to pass and a weak toss were the errors; score, 4/0.

Then Williams suddenly started a new attempt. He gave up the idea of steadiness, and tried desperately to find his game by hard hitting. He took a game to love on his own service, and led at 15/40 on Wilding's. One volley of a ball was scored clean, in which he hit the ball after it had almost got past him, bringing it back by the angle of his wrist. Wilding then took the net and deuced, but Williams took the game, 4/2.

Three bad shots from a bad position and a double fault finished this effort, and when Wilding, on his own service, ran to 40/0, from two errors, and his own fine drives to pass Williams, it looked all over. Then Williams made a splendid effort and by fine volleying evened up that game, and after several splendid rallies, in which the colt played the most brilliant series of strokes from all over the court, he took the game to wild cheering. But Wilding must here be debited with an error in tactics, for at 40/0 he had given up the steady back-line game that had succeeded for a series of rushes to the net in the hurry to finish and was beaten in the volleying rallies that ensued. It is always best to keep to a winning game.

Australasia had scored first blood.

"Lay on MacDuff, and damned be he, who first cries: Hold! Enough!" Then came the battle on which the hopes of America were centered. Clearly on the prior results, and by the play in the first match Williams could not be expected to beat Brookes, and America, therefore, had to rely on McLoughlin winning all his three rubbers. And the majority of your enthusiasts expected him to beat both Brookes and Wilding. They could not imagine how either of them could hope to answer their champion's speed.

RICHARD NORRIS WILLIAMS, 2ND,
Harvard University,
National Champion of the United States.

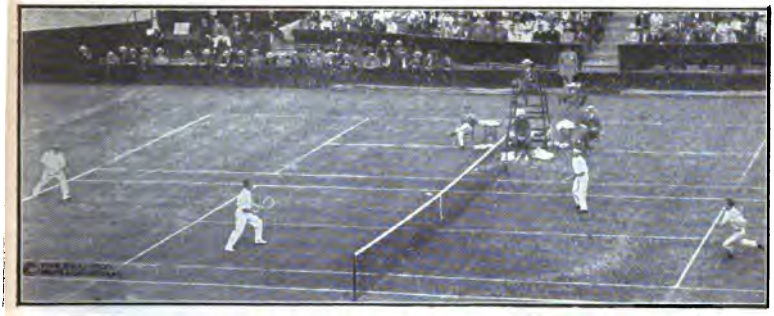

Brookes and Wilding vs. McLoughlin and Bundy—McLoughlin running in.

Americans are too fond of speed. But they admit now that it is not the speed of the Californian Comet that won for him, except in service smashing. It was the subtlety of his volleying and his ability to hold the net by these features. He won—that is, by adopting Brookes' methods—a tribute to the Victorian of the highest.

Brookes served first and won the first game by finely placed services to Mac's backhand. McLoughlin followed and evened by the combined excellence of his services, and the volleys of the returns. But right away Brookes showed an ability to handle the services that was a surprise to the "fans." Brookes took his next service to 15, the last two beating Mac utterly. But the Comet responded to love by fine volleying to 30/0, and then two service aces. Brookes took the next to 15 by a fine series of strokes from close-in volleying, stepping back a-chopping, blocking tosses, and a fine service.

Brookes got the services into play next game, but was beaten by the American's network, and a service that battered his racket aside; score, 3-all. Each was winning his own service with such certainty that a long duel was clearly to be expected. A finely concealed toss scored the first point for Mac, but he netted two, and Brookes held a lead to deuce, and then got in two stinging services. By this time it was evident that both were at the top of their game and the play was superb. "Who will break through first?" is my note of the instant. Brookes took the next game by volleys of the returns, and Mac was clearly learning to get the ball back, but he could not gain command. He led, 40/15, and then double-faulted. Then Brookes, in a long rally, showed his wonderful capacities at the back of the court, passing Mac close in on his fifth stroke. Deuce and two service aces finished the game.

At this stage it looked as if Brookes would be the one to break through. He was returning better than Mac was, but Mac carried the next game to deuce, and one of Brookes' points was a very doubtful decision. Mac evened with a superb drive, but then Brookes took the next two points with the most superb volleying even he is capable of. The last was a low forehand volley of one of Mac's absolutely fiercest drives taken at full stretch within a foot of the ground. It scored clean down Mac's forehand line.

Mac evened by six hits, i. e., two volleys of returns, and two services of great power. He tried lobs in the next game, but Brookes was equal to any scheme, and scored a wonderful rally; two service aces, and then each outed once. So the superb duel went on. Tremendous services were returned to start splendid rallies, but the advantage of the service was too closely pressed to allow the striker-out to get a chance to win. At 7/8, 15/30, Mac double-faulted, but rang in two severe services that scored, though one looked like a fault. A fine effort was a splendid recovery of a landed toss by Brookes, and a terrific smash of a deep toss by Mac. He never lets any toss land.

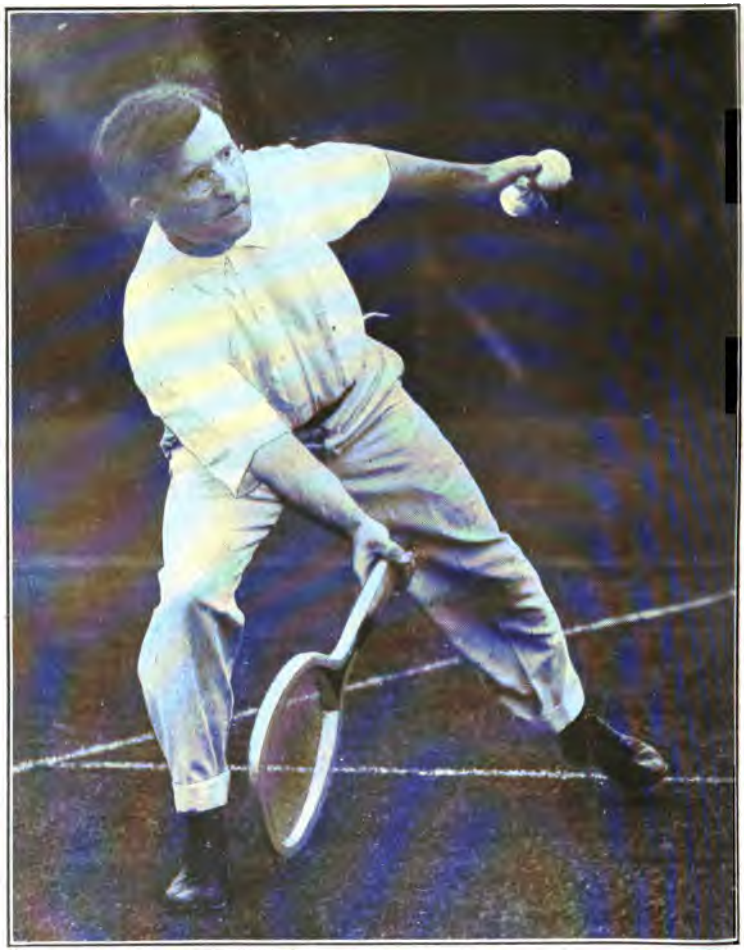

T. C. BUNDY,
Who paired with McLoughlin in Davis Cup doubles.

Brookes and Wilding vs. McLoughlin and Bundy—McLoughlin ready to smash.

At 7-all Mac started to toss with fine judgment and concealment, and fairly bothered Brookes by the mixture. He got within a point of taking Brookes' service after a fine rally in which he gained command by a toss, and then finished with a deep smash. But Brookes scored with a volley of return and Mac netted three returns, and scored with one slow drop as Brookes ran in. But he went close to taking this game and was only held off by the two fine finishing services.

And then Brookes responded in the most critical game of the rubber. A good return was followed by two fine low, slow drives, and the third a backhand cross scored clean. Mac missed an easy volley of the next return, and the next return was so low that Mac outed it in the attempt to volley; score, 0/40—three set points!

Bang! came a service like a shot out of a gun. Another was just tipped. The Comet was a blaze of furious energy. A third was rammed in, but Brookes took it with surpassing skill and slipped the ball slowly back to Mac's feet as he ran in. Mac spooned it up weakly and rushed closer in a cat-like attitude. Cooly, and yet with equal activity, Brookes stepped quickly round and got the easy kill off the ground on his forehand. He could put it where he liked. He chose to drive like a bullet to the off. And with a marvelous anticipation, or perchance a bit of luck, Mac had jumped that way, volleyed the ball with a superb effort and sent it back to Brookes' feet, and he in surprise half volleyed out. There was a deep sigh of relief from all the vast crowd, and a burst of applause when the Comet volleyed the next return and scored the game with a service. But it was a close shave, and a superb save.

In quick succession, 11-all and 12-all followed, though Brookes pushed against each service. He served his first double fault at 11-all, and evened after 40/0 at 12/11. He scored the twenty-fifth game to love, and then gave the crowd a thrill as he ran to 15/40 against the service by a fine pass and a brilliant smash. But again the Comet flashed brilliantly, and at the end Brookes played several weak backhands and was clearly tiring. Small wonder. But equally Mac's service was weaker and he was not getting the tremendous pace and he only saved those set points by careful volleying, not as before by ferocious services. Brookes again led at 14/13 and 15/14, the play being still of almost perfect skill by both, save for the signs of fatigue. The twenty-ninth game was an awful struggle, and ran to five 'vantages before Brookes could score it. Mac's youth was allowing him to stand the strain, and he scored three points by fine drives sent suddenly to Brookes' forehand. And Brookes was moving in more slowly, and only held the game by sheer grit. Then Mac ("as fresh as ever" is my note made at the opening stroke of this game) scored his next service to love, Brookes only getting one ball into play and that was promptly smashed.

Brookes led, 40/15, in the next game, but, moving in slowly, was passed

KARL H. BEHR,
Middle States Champion and member of Davis Cup team.

McLoughlin vs. Brookes—McLoughlin in foreground.

by two severe drives of the returns. He handled four short lobs in the next rally, but he netted the next low return, was beaten by a hard drive of return, and then running in well on his next service, netted a low backhand volley of a good return, but he had volleyed all like it before. Weariness I think.

Now Mac led for the first time and had the service, but Brookes responded pluckily, and by skilful, slow drop returns caused Mac to net two, and at 40/30 closed in on his return and beat Mac with a fine volley, but he tried that again and failed and with a fast deep service to Brookes' backhand the Comet had won the finest set ever played in the history of the game. And it was clearly the match also, for youth had already told, and would tell to the end.

The first game in the second set was all brilliant strokes. Mac scored two fine drives, but the game went to Brookes. Then Mac scored his own service by fine serving to 30, and leading all through the next by severe drives, which either scored or made Brookes net or out, and one toss. Brookes was tiring more visibly. His backhand strokes are not followed through and he is slow in, so giving room for the fast drives that Mac is now using. Mac took his service to 15 by close net work that drove Brookes into errors. Each then won his service to love, practically by their fine deliveries, and Mac led, 4/2. In the next game Mac pulled up from 0/40 to 30/40, but missed in trying for a hard drive past Brookes; score, 4/3.

Brookes now made a gallant attempt to save the set, and a series of fine low drives gave him the first two points. But Mac then got in and scored with a delicate short drop volley with an out and a volley of the return, and after a long rally scored with a toss volley that Brookes let fall, and it appeared to him to be out. So it did to me, looking along the line, but the line umpire did not think so, and Williams and many alongside me agreed with him. Brookes played badly in the next, and, coming in slowly, Mac drove for aces and scored the second set.

It was all over now, and I expressed to Williams a hope that Brookes would not try for the third set, so as to leave himself fit for the double next day! Mac took his first service to love by pure speed, only having to volley one return. Brookes led at 40/15 in the next game, but again came in slowly, and Mac scored by the pace and droop of his returns, catching him far back. So McLoughlin gained a 'vantage and then Brookes made a weak, high volley with every sign of weariness. It was as much mental as physical fatigue, and the long strain of tournaments possibly had their share in causing it; score, 2/0. Mac leads.

The lead against him waked Brookes up, and at last he scored against Mac's service, and to 15! But two of the points were bad smashes by Mac, and one came from a net ball. It was in the early part of the rallies that Brookes showed his effort.

OTTO FROITZHEIM,
Member of German team, Davis Cup matches.

[illegible] Villiers vs. Brookes [illegible]

[illegible] McLoughlin [illegible] ex-champion of that [illegible] Never saw [illegible]

Every player [illegible] think [illegible] I never saw [illegible]

[illegible] and Bundy [illegible] good.

[illegible] H. H. Hackett [illegible] The first set. I mean [illegible]

THE DOUBLES.

Up to the very last moment the American [illegible] committee [illegible] doubt as to whom they would pick of Bundy [illegible] Actually, I am fairly reliable authority [illegible] up to ten [illegible] night before to find out who would be [illegible] no bones [illegible] own preference for Bundy [illegible] was for [illegible] to do the choosing. [illegible] is what I [illegible] said. Before and after the match I [illegible] He and Bundy are [illegible] fairly in practice. He and Behr are two dashing [illegible] court. I saw [illegible] mind that ran the tactics with which [illegible] But whose [illegible] the game opened they commenced [illegible] do not know [illegible] It put them on the defensive, and the [illegible] was clearly [illegible] he could return Brookes' service low [illegible] game. He had [illegible] stuck to that.

[illegible] hard and he [illegible] have disagreement with all the opinions I [illegible] And I am entire [illegible] the play of Mac and Bundy. I do [illegible] the relative merits of the match, although I think he was [illegible] the class [illegible] and that Mac and Behr would not [illegible] as Mac [illegible] is not good enough, and Mac knew this a[illegible]

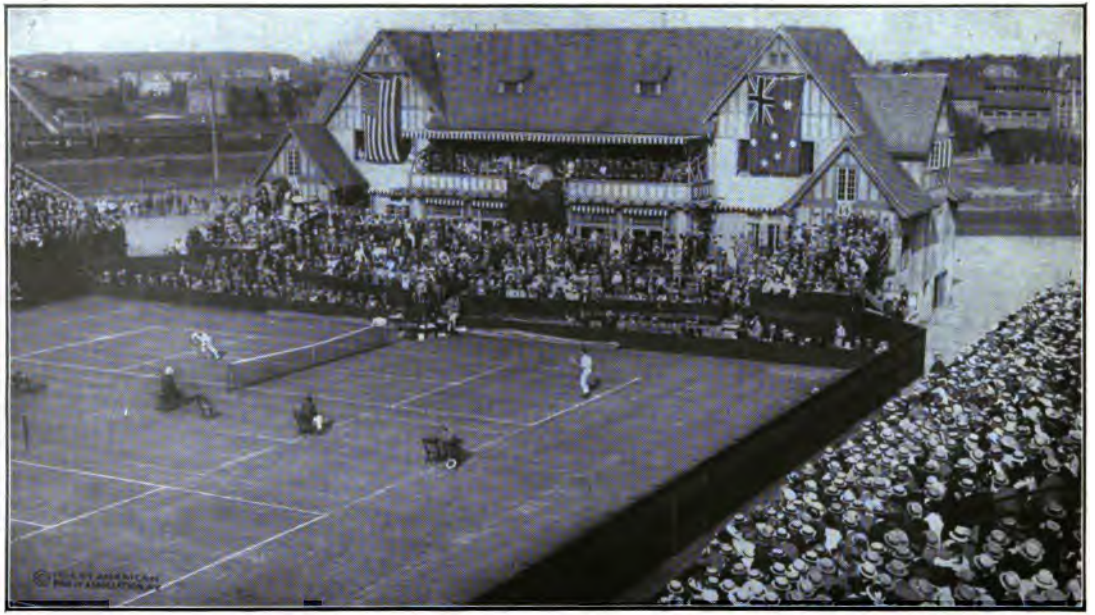

GENERAL VIEW OF THE COURT AND SPECTATORS AT THE DAVIS CUP MATCH, SHOWING BROOKES (AT LEFT) VS. McLOUGHLIN.

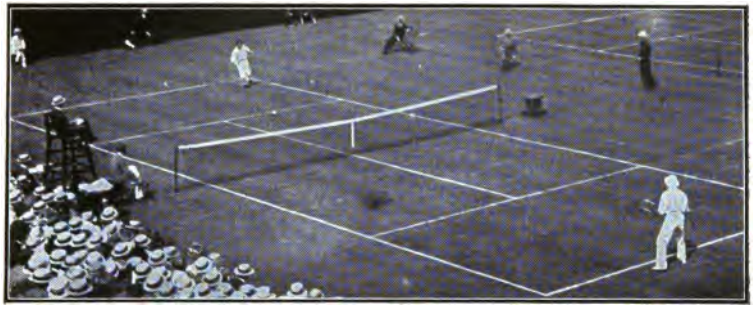

Williams vs. Wilding—Williams running in.

their defeat certain in the middle of the match, he valiantly tried to rise to such a height as to carry the game off by his own play, and went to pieces, largely no doubt through the feeling that he was to blame for Bundy's inclusion.

Bundy, it is said, only lost one service; McLoughlin lost three. That is surely hasty criticism. Very often it is the man at the net who wins the service games and, in my opinion, this was so in this match. Mac was always threatening to jump in to nip off the return of Bundy's service, while the latter hardly ever did so. Mac was certainly wild, even at the first, but if he had had a stronger partner he would not have gone cold for a share in the play. I am not overlooking Bundy's fine tossing of deep smashes, nor his pluck and grit. But his low volleying was the weak point that drove them to the back court. America is actually without a strong pair.

Wilding was the best of the four. His smashes were splendid. His nerve was equal to any crisis, and his low volleying sound and forcible. In short, he played a splendid game right through. Brookes at stages rose above him, and at one time played absolutely wonderful tennis, even for him. But he was patchy at times and did not handle the tosses as well as Wilding. He served better than Wilding did, but lost one service, while Wilding lost none. But he was more assistance to Wilding in threatening a poach than Wilding was to him.

THE PLAY.

Brookes had the first service and started from the northern end. He was met with a weak toss by McLoughlin and netted. He did the same to Bundy's toss of the return. Mac then went for a wild biff—"out," and the crowd applauded wildly, thinking it was in. Bundy outed his return, and then Mac got a fine return hard to Brookes' feet, 30/40. Wilding killed the next return with a fine backhand smash, and finished the next rally with a fine volley. Bundy then outed his next return. The first game was to Australasia, but its supremacy did not look too assured.

The players must have been a bit nervous at the greatness of the issue, for there was a similar hesitation about the attack of McLoughlin and Bundy on McLoughlin's service, for mostly the servers win at first till the players warm up. McLoughlin served severely and led, 40/15, but the next two returns beat him, and Australasia gained a 'vantage before he took the game by good volleying. But it was a good sign, from the Australian point of view, that both Australians were taking his services well, and he got the last point by a lucky volley when beaten by a severe drive by Brookes. Bundy played well in the next game, scoring a fine drive and nearly scoring with a clever interception. Wilding served well and led, 40/15. Then Brookes netted an interception of the return, but Bundy mulled an easy volley, 2/1. Australasia leads.

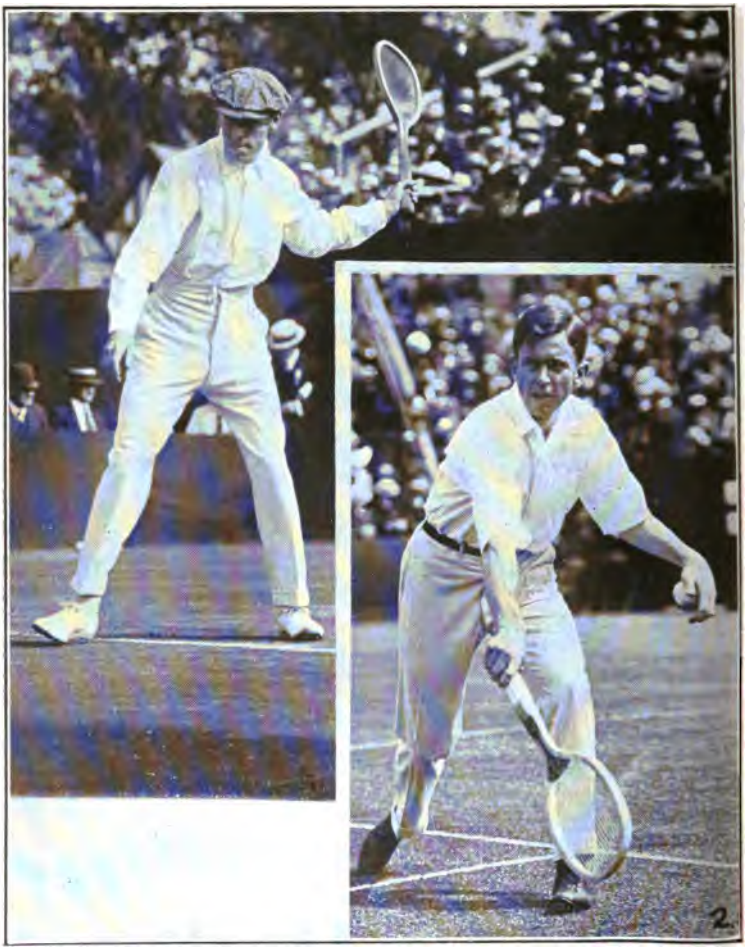

1, Norman E. Brookes, Australasia; 2, Maurice E. McLoughlin, United States.

ACTION PHOTOS OF TWO FAMOUS DAVIS CUP PLAYERS.

Brown Bros., Photos.

R. N. Williams, 2nd M. E. McLoughlin.

Bundy started off with a "double," and then Wilding made a fine drive to finish the next point, and after Brookes had outed, Wilding got another return to Bundy's feet, and the latter netted. After a long rally America scored and then McLoughlin intercepted Brookes' return, and deuced, and gaining the next point had a 'vantage. But Brookes scored by a fine lift-drive-volley from deep, and then went very close with a fine smash. Bundy was then sent back with a landed toss, and from the stop netting lobbed several times, but Australasia scored and finally, after another deuce, took the game. Bundy's play in this game was below class; score, 3/1; Australasia leads.

Brookes then won his service to love by good service, the returns being promptly killed. McLoughlin served and also won to love, and in the first rally the crowd showed the strain by "applauding a mere error" (my note at the instant) by Australasia, 3/2. Wilding served and an exceedingly in-and-out tussle ensued. Wilding actually won after serving three double faults, and on the first of them, which gave America a 'vantage, the crowd applauded loudly when he was footfaulted on his second service. Granted, it may have been at the score, but at least it was ill-timed and regrettable. Three times the Americans had the 'vantage, but each time Wilding got in a splendid service and saved cooly. He double faulted again. Next stroke Wilding let a ball fall in, giving another 'vantage. But after sixteen points the Australasian pair won, 5/3. In Bundy's next service Mac was very threatening at the net and, Bundy serving well, Australasia only scored one point by the fine play of Brookes. Brookes then served and led, 40/15, having his services tossed, and he and Wilding smashing well. But Mac scored with a fine driving return, and Bundy's tosses took the next point. Then Brookes got in two stinging services, one being netted, the other outed. 1/0.

McLoughlin served next, and smashed for the first point, winning three more by his fine services being outed. But he missed an easy backhand smash. Brookes followed and was beaten by a slow drop return by Mac. Then Brookes went for a fine backhand smash, and was evidently astonished by the decision that the ball went out, and also not a little upset. He had no right to be so upset. A long tossing series by Bundy was at last ended by Wilding bouncing the ball into the grand stand, and he did the same in the next rally. But Mac's severe return beat Brookes clean, and Bundy's toss landed, and Brookes netted in trying to cut his recovery. At this stage Mac was driving with great pace and Bundy tossing. It scored by the variety, but it showed the different methods of the two Americans. 2/0; America leads.

And when Bundy scored his service to 30 the crowd were very delighted. Mac was threatening to poach and our men scored two points by tosses of the returns, but Bundy's services were good. The crowd roared with delight at the finish. Wilding then won his service to 15, smashing finely. The rallies were long, mostly smashes of Bundy's tosses. Then McLoughlin served and Wilding scored the first point by a hard drive. Mac jumped in

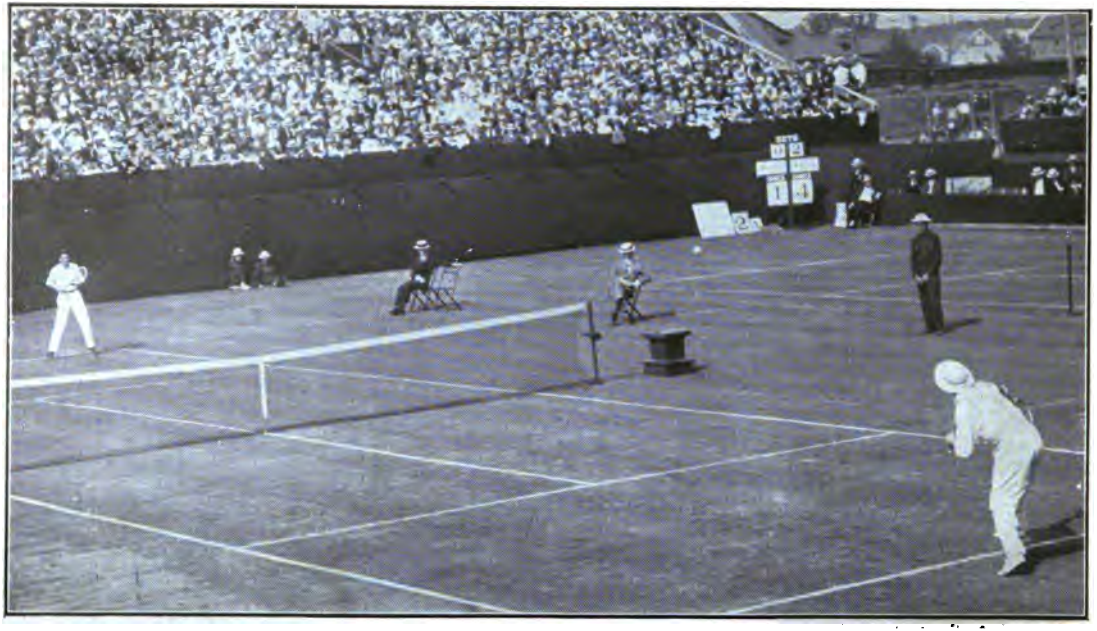

WILLIAMS VS. WILDING—DAVIS CUP SINGLES.

Brown Bros., N. Y., Photo.

Brookes and Wilding vs. McLoughlin and Bundy—Brookes ready to smash.

to intercept in the next rally and outed, but won the next stroke. Then Wilding returned low and, the volley coming up, killed with a smash. A service beat Wilding clean. But sending another as good to Brookes, the latter sent it back low and Mac netted. 3/2; America leads. Brookes scored his next service to 15, two points with smashes, and two returns were outed. But Mac scored with one hard return.

Bundy served and led, 40/15, by his own fine play. In one rally he volleyed three difficult balls and scored at last and he placed his services splendidly. Brookes beat him with one return, but he scored the last point after a close rally. The crowd cheered heartily, 4/3. Wilding served and both Americans centered a series of tosses to Brookes facing the sun and at last he outed. At 30-all Mac scored a splendid forehand alley drive, when seemingly beaten, and a long rally ensued, which Australasia saved and so probably saved the set. Then Wilding double-faulted, but evened with a mighty service, and finally scored the game 4-all. It was a very close shave, indeed, for Australasia.

Mac won his next service in spite of both he and Bundy missing easy smashes. His services scored on their own merits. Brookes served and was again met with tosses, one easy one being missed by him. But at 30-all he sent down two fine services which won. Bundy served and Brookes won the first two points with fine, speedy drives, but Mac then intercepted well and killed two returns. Brookes' next return was outed, but again Mac scored three strokes by his interceptions, and the threat of them. This is where Mac was doing fine work by winning Bundy's service game at a critical stage. Once more Wilding cut things fine in the next game. At 15/30 he served a double, 15/40 (two set points). Mac netted his return and then there was a splendid rally from which the Americans emerged with an easy chance to Mac. He mulled it in the silliest way and we breathed again. The next service was netted and also Bundy's return, 6-all. Here was seen the effect of the heavy pressure on Mac. The previous game shows how he was forcing himself. Here he broke badly it is true, but one must recognize the strain on him through Bundy's weakness.

Mac served again and led, 40/15; tosses by Brookes and Wilding, after rallies, going out, and Wilding netting a return, and our point coming from a smash by Brookes. Then Brookes beat Bundy with a diving forehand return straight at him by its sheer audacity. Again Brookes rose to the occasion and commanded the rally, which he finished with a smash, and the Americans left to each other in the next point. Brookes tried to finish the game with a lift drive, but netted. But he secured the net with a fine toss volley in the next rally, and the Americans outed. But Mac smashed the next ball hard at Wilding's feet and there was a roar as Wilding, by a most lucky fluke half-volley scooped the ball high in the air, and Mac netted an easy smash in his surprise and in trying for a kill of a very deep ball.

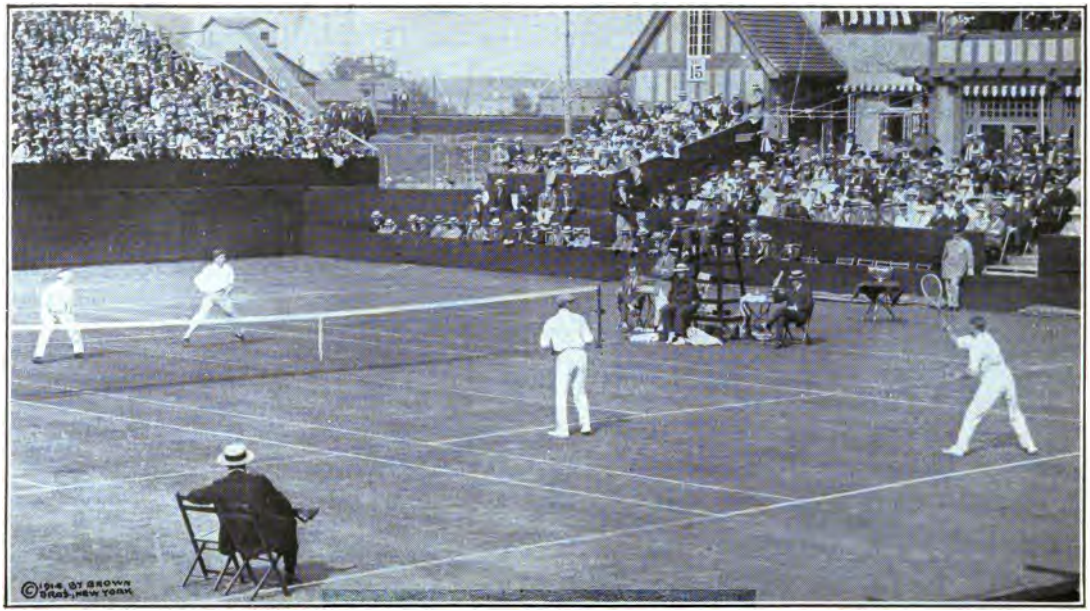

Bundy and McLoughlin vs. Brookes and Wilding.
DAVIS CUP DOUBLES.

"Good luck, Australasia," called some one in the crowd. It was good luck, as well as good play. Mac broke down in trying too much, but I admire him for that, as he saw he had to do something. Brookes' play at this crisis rose to the highest of the four during the match.

Brookes made short work of his next service, three points coming from smashes. Brookes' last smash hit the net and rolled over too short for Mac's desperate attempt to reach it. Australasia certainly had a lot of luck at the end of that set. Wilding's toss and Mac's misses and his net ball. Two sets to none; Australasia leads.

Mac was gradually going wild in his endeavor to save the match and was worrying over his misses. After leading, 40/0, Mac just missed a lovely volley, but Brookes had the same bad luck in just outing an attempt to toss a half-volley of a ball banked to his feet.

Wilding followed and led, 40/15, by two smashes and a net by Mac. Then Mac returned hard and drove Wilding's weak answer for an ace. Bundy got his return over Brookes' head. "Can't reach it," said Brookes. At the third deuce Wilding got in two fine services, and killed a toss with another fine smash. Mac had some trouble in winning his next service, and served a double fault. Brookes was again assailed with a run of tosses in the opening rally, but America outed, and Bundy was beaten by a curly second service which he outed. He was finding great trouble in handling the slower but more twisted second services of both Australasians. Wilding won the last point by a fine smash. 2-all. Bundy served and Mac again scored by good interception, missing one easy one, but the last two services were good and scored themselves. 3/2. Bundy scored the only point for America against Wilding's next service with a fine drive down the center from outside the lines. Mac missed the last point with a wild drive, and his wildness at this stage in the attempt to save the match was very noticeable. He won his next service after 30/0 and 30/40. There was one superb volleying rally between Brookes and Mac, which Brookes won. It must be realized also that Mac had to force his way into the rallies. Leading at 30/40, Brookes played a most perfect rally, in which he showed all his wonderful skill in every stroke. The ball crossed the net about sixteen times, and at last Mac scored with a rather lucky half volley. Then Mac scored with a smash and a service ace. 4/3; America leads. Brookes served, and a long game followed. The Americans scored with a toss and then Wilding killed two after patient tosses from the stop-netting by Bundy. That sort of tossing was the main part of the closing games, but Wilding was always too severe and Brookes too steady. Mac beat Brookes with a forehand return to make the score 30-all, and a rally followed. "Outside," roared a youthful line umpire, with delight too evident in his voice. 'Vantage to America! But Brookes beat Bundy with the service and after a couple more 'vantages to Australasia Wilding scored with a severe smash, and once again Brookes beat Bundy with his service. 4-all. Bundy served and led, 40/0, but Wilding scored three fine drives for deuce. Then Bundy scored a fine volley, and Brookes netted a half volley. 4/5; America leads. Wilding took his service to love, hardly a ball being returned effectively. 5-all. Again Mac went close to losing his service, the Australasians having a 'vantage after 40/15. Wilding's fine play was mainly responsible in tossing and volleying. At the 'vantage Brookes and Bundy had a fine tussle and Brookes just failed to win. Then Mac got in two fine services and won. 6/5.

Brookes served and led, 40/15, by three fine deliveries. Then he missed a smash weakly, but a curly service was utterly too much for Bundy. 6-all. Bundy served and a featureless though good game went to the Americans, who played well, and Mac scored one fine interception.

Wilding served and won a point. Then he let a ball fall in, and a net ball beat Brookes by hopping over his racket close in. Wilding, Brookes, and Wilding again scored by smashes after long duels between them and Bundy. In one rally Bundy sent up five tosses. 6-all.

Then came the startling end. Mac served. Both Americans let a lob after a long rally fall untouched. Mac netted Wilding's return. He volleyed Brookes' return to Wilding. Again the latter beat him with a hard drive and Brookes caused him to net in the next rally. 7/6; Australasia leads, and Brookes to serve Mac.

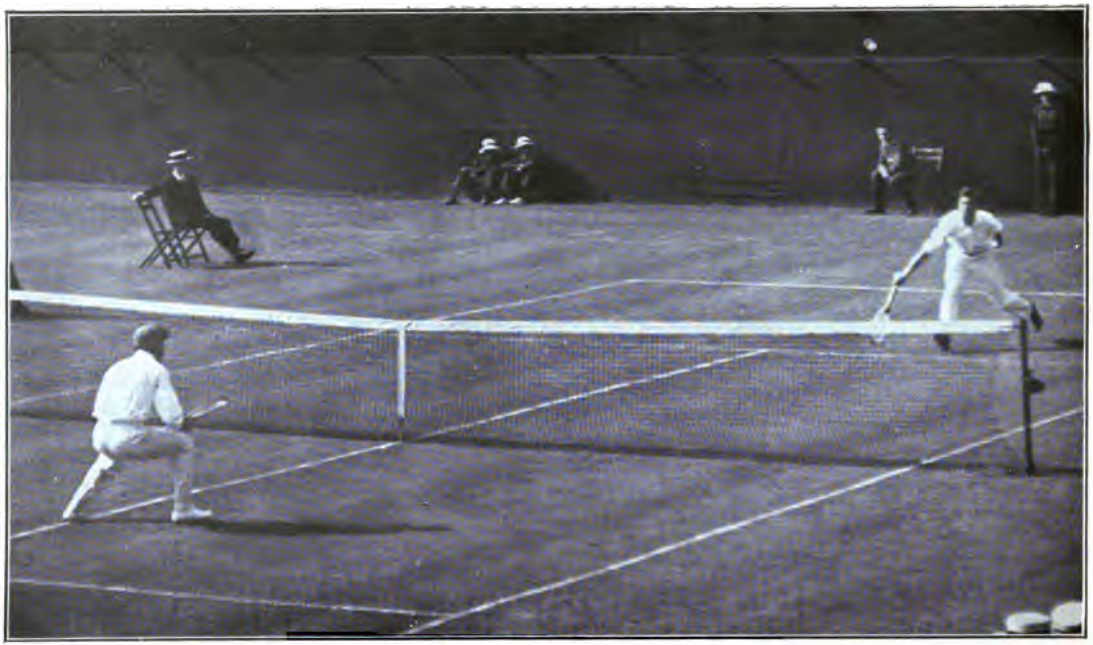

McLOUGHLIN VS. BROOKES—DAVIS CUP SINGLES.

Brown Bros., N. Y., Photo.

It looked all over. But Mac's eyes glared and at the end of a rally he killed a fine toss volley by Brookes with a deep smash. Brookes netted Bundy's return. Wilding outed an easy smash. 0/40. The fans dared to hope? But, in turn, Brookes rose to the occasion. His service was outed by Bundy. Mac got a chance to kill and made a rotten smash of an easy ball, rushing at it overeagerly as he saw the chance to even the score and save the set and match.

Again Bundy was beaten by Brookes' service, screwing it weakly out through the great break. Deuce. Brookes got in a fine service and a good smash of the lob of it. Match point. Then he sent down a most horribly curly service to Bundy and the latter, doing his utmost, could only get it back to the net. Australasia had won, and no one doubted that this was the end. No one, least of all the American papers, gave Williams a sporting chance of beating Brookes. In fact, if he had read the papers he would have been entirely daunted by the way they wrote down his chances of success—and his fine recovery afterwards showed how wrong they were.

BROOKES VS. WILLIAMS—AUSTRALASIA IN SIGHT OF VICTORY.

Brookes won the toss and served first from the northern end. Right away the boy was beaten by the strangeness of Brookes' service. He has met left-handed servers before, notably Fottrell, whose service appears to be swifter than that of Brookes, but it is the command of various breaks and the change of pace that makes Brookes' service so difficult. From what I had seen of the method of Wilding's game against Williams I had anticipated that Brookes would do as he did—attack Williams' backhand, and go to the net. But Brookes won the first game, to love, and only one ball came back, once. Against the first service Brookes returned to the backhand, and followed the return to the net and Williams netted. But the colt passed finely in the second rally. Then he double-faulted, outed a backhand attempt to pass, and faulted again. 2/0. Brookes scored the third game with greater ease. Two absolute service aces, and two outs of returns in attempts to pass, in reply to services he did not understand better than a mere beginner, were the items. 3/0. In that game the colt was scarcely able to put his racket on the ball. In the next game a good service gave him a point, then erred twice in attempting to pass Brookes, and again scored a service. He was caught out of position as against Wilding in the next point; but after alternately being beaten by the return or winning with the service he at last took a game, 3/1.

He actually, in the fifth game, got the first two points against Brookes' service, but then the veteran overwhelmed him with another series of services, not one of which he got into play. He led 30/0 in his next service, but threw the game away by two double faults, an out of a backhand toss, and Brookes' drive to his feet in bad position. 5/1; Brookes leads.

He took another service, without a ball being returned to play. Actually in this set Williams only returned three of Brookes' four services into play. It was sheer slaughter. And it continued in the next set. Williams led, 30/0, in the first game, but netted the next return, and position spoiled him in the next. Then he netted a chance to score, and double-faulted. Again Brookes scored his service to love, but Williams got two returns weakly into play. One of Brookes' services was an uncalled let. The crowd at this stage were very fair with their applause, in spite of the annihilation of all their hopes.

Again Brookes got in on the returns and Williams was unable to handle the balls to his backhand, and lost one chance by a weak volley. I had said to a prominent American that on the game Williams played against Wilding I did not expect him to get six games in the three sets against Brookes. It looked as if I had overestimated him. 3/0; Brookes leads. Again Brookes served, and was foot-faulted on the American interpretation on his first service.

Brookes won the game to love, and only had to finish two returns. After leading 30/0 in first game the colt had only won one point in four games.

Then he pulled himself together and by desperate play took the game to 15,

JULIAN S. MYRICK.
President West Side Tennis Club, Forest Hills, Long Island, N. Y.

three points by fine services. Again, however, Brookes won his service to love, but had to do a lot of close volleying for the first point. The second last service had the off-break, and entirely beat Williams by breaking into his body. 5/1.

Again Williams made a fine effort, and won the service to love after good rallies. But he could not stop Brookes from winning another service to love, and the colt only got one ball into play.

In the third set he again won his service to 15, Brookes only succeeding in returning one, when a net ball spoiled his volley. Again Brookes won his service easily; but the colt was now clearly handling it better, and got several into play, and he won his own service just as easily, giving Brookes quite a tussle for the latter's next service, although he only won one point. He did not seem so utterly helpless against the service, and he had played really finely in the previous game. I commenced to realize his possibilities. 2-all. He led, 40/15, in the next game, and scored to 30, passing Brookes for almost the first time as he went in on a return to the backhand. He got two services back in the next game, but could not win a point, and Brookes was sending down a greater variety of twists. But he won his own service again and then, with a series of fine strokes, took a 'vantage against Brookes' service, making a passing stroke of a low volley and scoring with a neat toss after a rally. His next return was let go by Brookes, and it dropped only two inches out. Then he outed an attempt to pass, and was beaten by Brookes' close volleying. Again he won his own service to 15, and held Brookes for a long time on his. Brookes was not now following his returns to the net.

Brookes took the first point in this game by the best stroke I saw him play in America. He was seemingly passed, but stretched out his racket, and, with a perfect hook volley, tossed the ball right into the last square foot of Williams' backhand corner, and latter netted his recovery. The crowd applauded generously. Brookes won the game after three deuces. 5-all. Brookes made an effort to finish here, and led at 0/30 and 15/40, and looked hard at the line umpire for a fault on the third point. But that line umpire was Alexander, and he could not have been wrong. Then Williams won four points; three returns going into the net. Was it "mental storm" on Brookes' part or the fine services? The last rally ended in Brookes tossing out. Again Brookes had difficulty in winning his service.

Each then won his own service to 15 without incident, but with fine play by both. 7-all.

Then Williams served a double fault and netted an easy volley. He drew level in spite of two good saves by Brookes; but then he netted an attempt to pass, and Brookes seized the chance and returned deep to his backhand and closed in, and Williams netted. The crowd very fairly applauded Brookes as he went to serve, or else it was to encourage Williams.

Brookes led, 30/15, and sent down a severe service. The colt fought him back, and made him net and then, with two fine series of low slow drives, finally caused him to net twice more. Brookes' play lacked sting at this stage. The crowd was uproarious in their delight, and stopped play for quite a while. The colt seemed to suddenly find new abilities at this escape, and with a most magnificent series of passing strokes made from every part of the court off the ground, and with his peculiar skill off volleys, had Brookes jumping from side to side like an acrobat till he finally passed him, or caused him to net. Brookes' anticipations were seldom at fault, but he could not handle the passes effectively, perhaps because he was a shade too far back.

Williams won his own service to 30, and that of Brookes' to 15, and in the last game every one of his points was scored after Brookes had gained the net. Williams' command of slow drop passes at this stage excels anything I have ever seen, and twice he passed Brookes clean by the skill with which he concealed his direction.

The cheers of the crowd rose and fell and rose again. There was a lull and then they broke out in echo after echo. To a certain stage they were thoroughly justified, but they went beyond that stage, and Brookes fell into the regrettable error of shutting up his ears to shut out the clamor. To

suggest, as many did, that he did this because he did not like to hear Williams applauded is only to add another error. That would be too unthinkable.

Then the players went in for the seven minutes' intermission allowed in America, which at the moment came as a surprise to Brookes. He and Parke had not taken it at Longwood as far as I remember. It is never taken outside America.

That intermission possibly gave Australasia the cup. When the players returned, Williams had in some unaccountable way entirely forgotten the way to play Brookes' service, and never had a chance. He foozled his backhand in just the same way as Brookes returned the services there, and closed in to the net. But just as probably Brookes was rested by the interval, and helped by the kindly advice from Alf Dunlop to "go in and win" as he re-entered the arena. He gained confidence from the evident conviction he saw in Dunlop that he had only to attack to win.

He won Williams' first service to 15 by two returns to the backhand, and taking the net on them, so causing Williams to hit out. He scored by a hard drive after a rally, and then with a fine volley of a weak backhand. He won his own service to 15. A double fault, and Williams looked as feeble as in the first set. But the colt held his own then for two of his own services by the fineness of his deliveries, and the following volleys. But he was finding the services breaking all ways and could not handle them. and at 3/2 Brookes took his service to love, only two balls coming back to be finished.

In the next game Brookes showed fine back court play, winning a long rally, and led, 0/30, by his next return. But the colt came back with a rush and took four points, one a perfect clean half-volley of a fine return. But Brookes was too severe in the next game, in spite of fine attempts to pass by Williams. He was closing in better. The last service, at 40/30, was a curly one and was netted. 5/3; Brookes leads.

Williams netted a high volley of a ball going out and then netted an easy high backhand volley of the return. Brookes netted in the next rally and sent a high return which Williams might have scored. But he let it go—to fall just in. 15/40.

TWO DAVIS CUP POINTS.

A fine service was returned, but Williams witht rare courage again let it pass—to go just out. Then he served, and hesitated whether to go in or not. He was lost, for Brookes seized the chance with remarkable quickness of thought and execution. He returned, deep to the backhand, and rushed right into the net. There he stood with the keenness of an eagle ready to pounce on any return. Too late Williams had started to go in to the net himself. He was caught half way in, made a gallant attempt at a backhand half-volley and failed to get the ball near the top of the net.

The Davis Cup was again in the custody of Australasia. America's long quest was again commenced.

But there was still another match to play. One might with a feeling of purest sportsmanship have wished that the match between Wilding and McLoughlin might have been left to determine the issue so that their merits in an actual fight on which the cup depended could have been determined.

McLoughlin served first and with such pace on every stroke that Wilding had no chance to get going, or to score a point. He rushed Wilding's services with equal impetuosity in the next game and there was no attempt now to use his backhand. Right through Mac ran round to get the ball on his forehand, and then hit with all his might. Wilding only got two points. And he got none in the next game, for again he had a whirlwind of energy against him.

But Wilding is notably a slow starter and never worried an atom. He got going himself in the next game, taking his own service to love. In the next game he stood in close to the base line, and took Mac's services on the rise, as he had in the doubles, steadily and well. His backhand strokes were splendily placed. 3/2; McLoughlin leads.

But the latter rose at the resistance to a still more furious burst of energy.

He served and drove and volleyed with the fury of a tiger. It is almost impossible to understand how any human being can hurl himself at every ball so furiously and for so long without collapsing. So he took two games, and led, 5/2, Wilding only scoring three points in these two games. But Wilding made a fine effort in the last game of the set, in which there were six deuces, and in which he answered the impetuosity of the colt with play of the utmost steadiness.

McLoughlin kept up his rush in the second set, and the contrast between the game he was now playing and that he had played against Brookes was most noticeable. One was all fury. The other all delicacy and finesse till the moment came for energy. And the earlier method, used against Brookes, is the higher class, though not so attractive, nor so easily understood.

But Wilding held his own services to 2-all. He was compelled to do an immense amount of chasing to recover Mac's volleys, which were sharply angled, but Wilding recovered finely and several times scored clean from hard drives right past Mac close in. Mac took his third service to 15, but Wilding took his to love.

But the "Comet" was only three games off the set and that was close enough for him to go for a finish. He actually scored those three games to three points, one in each game, and they were over so quickly that Wilding was left no time to work out a scheme. A terrific service and a fierce volley was all there was to Mac's service games. On Wilding's service it was a catlike jump, a rush at the ball, and if it came back it was killed by another drive or a furious volley, made as he rushed across the court at full speed. I rather wondered, though, why Wilding did not notice that Mac was starting to run to take the ball on his backhand before the ball was struck, and why he did not therefore serve wide on Mac's forehand. Mac won three service aces running in one game.

In the third set even Mac had to call a halt, and he looked quite tired and drawn. It seemed to us who looked on—Brookes, Williams, myself and others clustered together—that he was all out through the long strain of the whole contest and his disappointment over the doubles. Wilding also was playing more seriously, that is, with more tactics, and was working for openings. He took the first game with a fine toss for the last point and, leading all through, won Mac's service. He scored one fine smash, after having driven Mac back, and then drove hard to Mac's feet, as he followed in on his service, just a shade more slowly through fatigue. Again Wilding won his service by the most steady play at all points. He was now playing like a machine and led, 3/0. He took the next game with finely judged drives. He always was able at this stage to just give Mac too much to do to handle the ball. He finished the next game after deuce by two curly services that Mac spooned out. Earlier he had not used these, and went only for pace, 5/0.

Mac tried hard to save the love set, and led at 30/15. But Wilding scored with a fine backhand pass, and in the next rally his low drive was netted by Mac in attempting to volley. Wilding was within a point of a love set! But Mac could not suffer that indignity and, after a desperate spurt of his seemingly spent energies, took the game with fine services that Wilding netted. He won Wilding's service by a display even more brilliant than ever, scoring with a superb variety of skill the first point, with a drive, a chop, and a volley—all splendid strokes. Then he smote the services four times—once out; three times for aces. But Wilding gave him no rest, and answered by scoring against the service by a superb toss and at last, by a slow pass, and had the third set.

The seven minutes' spell then came, and as the men came out it was clear that Mac had benefited greatly, but he still looked tired. He took Wilding's service by fine volleying, and then dropped his own, serving two doubles. But again he took Wilding's, winning the last point by fine defensive volleying. Then a seeming miracle happened. The tired man suddenly struck a "gusher" of hidden energy. He won the next twelve strokes by actually the most unparalleled burst of pace that I have ever seen. Not only with his services, but even more surely with his ferocious returns, he simply battered Wilding off the court. In the fifth game he won all four points by forehand returns.

Wilding netted the first. In the next it took the return and a drive to beat Wilding aside, and then

THE HUMAN CATAPULT

fired two shots that Wilding had not even time to move before they had struck the forehand corner and had won. Then Mac served again, and only one ball came back into play. But Wilding even then did not falter. He gained a 'vantage. A match point. But two returns beat him. He won his next service to love, not one ball coming back into play, and led at 0/30 in the next game. Mac was again faltering. Would he break? He assembled his scattered forces, and gained three more 'vantages, losing one through Wilding's fine driving, and one by a double fault. But he gained the third with a splendid smash, and then sent down a tremendous serve and Wilding could only net it, and the boy of 1909 had avenged as Champion of America, on both Brookes and Wilding, the two most famous players of the decade, each defeat then inflicted at Sydney in Australia.

Clearly he is the finest player of the Davis Cup Competition of 1914 and he is the player of the future. His sway cannot be long disputed by Brookes or Wilding. But there may be others to come? Who can say?

And R. N. Williams, 2nd, answered in the championship. But that is outside my arena.

Summaries of International Davis Cup matches:

Thursday, August 13, 1914—

WILLIAMS VS. WILDING.

First Set.														Points.	Games.
Williams	4	4	8	1	4	3	3	4	2	2	3	1—39			5
Wilding	0	2	6	4	1	5	5	1	4	4	5	4—41			7

	Nets.	Outs.	Place.	Service.	Dble. Faults.
Williams	13	20	12	7	8
Wilding	12	7	0	0	1

Second Set.										Points.	Games.
Williams	4	0	1	2	2	5	5	0—19			2
Wilding	2	4	4	4	4	7	3	4—32			6

	Nets.	Outs.	Place.	Service.	Dble. Faults.
Williams	10	13	7	2	4
Wilding	5	5	5	0	0

Third Set.										Points.	Games.
Williams	5	0	4	1	4	5	1	5	6—31		3
Wilding	7	4	6	4	0	3	4	3	8—39		6

	Nets.	Outs.	Place.	Service.	Dble. Faults.
Williams	14	14	13	7	3
Wilding	4	7	8	0	0

McLOUGHLIN VS. BROOKES.

First Set.																								Points.	Games.
McLoughlin	0	4	2	4	2	4	3	4	1	5	3	4	1	4	2	4	4	5	2	4	2	4	2	5—111	17
Brookes	4	1	4	0	4	0	5	1	4	3	5	0	4	1	4	2	6	3	4	1	4	1	4	3—98	15

	Nets.	Outs.	Place.	Service.	Dble. Faults.
McLoughlin	31	28	43	24	4
Brookes	13	28	28	7	3

Second Set.										Points.	Games.
McLoughlin	3	4	6	4	0	4	2	4	4—31		6
Brookes	5	1	4	1	4	0	4	2	0—21		3

	Nets.	Outs.	Place.	Service.	Dble. Faults.
McLoughlin	13	6	10	8	0
Brookes	4	9	2	0	0

	Third Set.									Points.	Games.
McLoughlin	4	6	1	1	4	2	5	6		4—33	6
Brookes	6	4	4	4	1	4	3	4		0—24	3

	Nets.	Outs.	Place.	Service.	Dble. Faults.
McLoughlin	8	6	14	6	0
Brookes	5	7	9	1	1

Friday, August 14, 1914—

BROOKES AND WILDING VS. McLOUGHLIN AND BUNDY.

	First Set.									Points.	Games.
Brookes and Wilding	5	5	4	8	4	0	9	1		5—41	6
McLoughlin and Bundy	3	7	2	6	0	4	7	4		3—36	3

	Nets.	Outs.	Place.	Service.	Dble. Faults.
McLoughlin	7	6	9	1	0
Bundy	6	11	3	0	1
Wilding	1	5	6	0	0
Brookes	8	6	5	0	0

	Second Set.									Points.	Games.
McLoughlin and Bundy	4	4	4	1	2	1	4	4	4	0—42	6
Brookes and Wilding	1	2	2	4	4	4	2	6	2	4—49	8

	Nets.	Outs.	Place.	Service.	Dble. Faults.
McLoughlin	10	10	8	2	0
Bundy	11	9	1	0	0
Wilding	2	5	4	0	2
Brookes	7	15	5	0	0

	Third Set.										Points.	Games.
McLoughlin and Bundy	4	4	4	0	4	1	5	6	5	1	3—52	7
Brookes and Wilding	2	6	2	4	2	4	3	8	3	4	5—62	9

	Nets.	Outs.	Place.	Service.	Dble. Faults.
McLoughlin	13	14	9	1	1
Bundy	9	10	10	0	0
Wilding	3	6	8	1	1
Brookes	6	16	6	0	0

Saturday, August 15, 1914—

BROOKES VS. WILLIAMS.

	First Set.									Points.	Games.
Williams	0	1	0	8	2	2				0—13	1
Brookes	4	4	4	6	4	4				4—30	6

	Nets.	Outs.	Place.	Service.	Dble. Faults.
Williams	8	14	4	2	4
Brookes	4	3	0	4	0

	Second Set.									Points.	Games.
Williams	2	0	1	0	4	0	4			0—11	2
Brookes	4	4	4	4	1	4	0			4—25	6

	Nets.	Outs.	Place.	Service.	Dble. Faults.
Williams	13	5	3	6	1
Brookes	0	2	4	2	0

	Third Set.																Points.	Games.
Williams	4	2	4	1	4	0	4	3	4	5	5	3	4	1	2	4	4—58	10
Brookes	1	4	0	4	2	4	1	5	1	7	3	5	2	4	4	2	2	1—52	8

	Nets.	Outs.	Place.	Service.	Dble. Faults.
Williams	24	16	24	3	5
Brookes	18	13	5	2	0

	Fourth Set.										Points.	Games.
Williams	1	1	4	2	4	0	4	2	2—20	3
Brookes	4	4	2	4	2	4	2	4	4—30	6

	Nets.	Outs.	Place.	Service.	Dble. Faults.
Williams	14	8	7	5	0
Brookes	4	3	7	1	1

McLOUGHLIN VS. WILDING.

	First Set.									Points.	Games.
McLoughlin	4	4	4	0	2	4	4	10—32	6
Wilding	0	2	0	4	4	2	1	8—21	2

	Nets.	Outs.	Place.	Service.	Dble. Faults.
McLoughlin	6	9	12	3	1
Wilding	7	9	5	0	1

	Second Set.									Points.	Games.
McLoughlin	4	4	4	3	4	0	4	4	4—31	6
Wilding	2	6	1	5	1	4	1	1	1—22	3

	Nets.	Outs.	Place.	Service.	Dble. Faults.
McLoughlin	7	12	5	9	1
Wilding	10	7	2	0	0

	Third Set.									Points.	Games.
McLoughlin	3	3	3	2	3	6	4	2—26	2
Wilding	5	5	5	4	5	4	1	4—33	6

	Nets.	Outs.	Place.	Service.	Dble. Faults.
McLoughlin	10	15	14	3	0
Wilding	3	5	7	1	1

	Fourth Set.								Points.	Games.
McLoughlin	4	3	4	4	4	4	0	9—32	6
Wilding	1	5	2	0	0	0	4	7—19	2

	Nets.	Outs.	Place.	Service.	Dble. Faults.
McLoughlin	8	6	15	3	3
Wilding	6	8	2	0	0

AN APPRECIATION OF AMERICAN HOSPITALITY.

It is perhaps outside the scope of this account for me to express the deep appreciation I feel of the many kindnesses extended to me in America, which is I am sure due to no merit on my part but to the innate hospitality of Americans. And it was not so much what was done by your team and officials and Mr. Dwight Davis. I am sure that if the great amount of work that the preparations for the cup entailed in all and the distractions and worries that arose out of the war had not inevitably demanded all the time of your votaries I should have been overwhelmed with kindnesses. I saw that in San Francisco, where Mr. Carl R. Gardner and Dr. Sumner Hardy nearly made me miss my boat with their hospitality. What I appreciated was the kindly spirit. Let me close therefore by saying that all I ask is that any American enthusiast who comes to Sydney will look me up and allow me to return to him some of the courtesies extended to me, which I shall always remember as the most hearty of my trip in any part of the world.

National C

BY F. B.

The thirty-fourth tournament for
States, in singles, for 1914, witnesse
all of the experts of the United St
pointment of the lovers of the gam
was lacking, N. E. Brookes, the gi
equally well known New Zealander,
a manner, seemed to take away so
general high standard of play by the
of close matches soon revived the en

The first round witnessed the defe
famous Wrenn Brothers' team, G. L.
7/5, 7/5, 6/1, the old internationali
second round "the class" came thro

The match between W. M. Hall
played. Hall showed a lack of pr
steady as usual. This and the fact
considerably proved his undoing. Ha
third set out of the fire, 8/6, only
W. M. Washburn had much trouble w
four sets of fast play. William M
Bull, Jr., into camp in straight sets.

The third round saw the beginni
match being that between R. N. V
though Williams won, with somethir
the way. The first set was partic
9/7. The second set had no soone
wildness. His drives, taken from, o
either catching the tape of the net
Johnston took the set at 6/3.
Williams, he never being in danger.

A. S. Dabney and S. H. Voshell
performed a Marathon for the benefi
two sets down, the second one, by
of the longest on record, pulled out
within an ace of victory before Dab

R. L. Murray breezed through Wa
being unable to handle the terrific
W. J. Clothier ran away with R.
ment with no preparation. Harold
the natives by defeating the vete
match. The youngster showed har
Cormack, the California interscholi
from G. P. Gardner, Jr.

The fourth round ably upheld the
[redacted] hard five-set matches.
[redacted]oston in five hard sets,
G. F. Touchard
Whitney, the Har
of 12/10 in favo
Mathey in strai
ey Thayer, Jr., i
llowing him only
on against Behr
Wright was unable
ig only three gam

an base line expert Richard Stevens in

Touchard ran into an endurance contest,
and settled with Inman. The Fottrell-
ren excelling in their services and net
ir sets, two of which went to deuce.
r event of the day. Behr started off
ingly being unable to get control of his
took place in the second, which Behr
both men playing at the top of their
Murray's service at the critical time,
fourth set Behr again grew wild and
ll the way. The fifth set was a dogged
doubtedly weary, but playing excellent
3/6.

nexpected ease, and much to the sur-
Johnson ran through T. R. Pell, after
Williams won their matches with ease,
a walkover from G. P. Gardner, Jr.
was the one between McLoughlin and
hlin's first hard match, as he had the
up by taking the third set, after the
st two to the tune of 6/1, 6/4. Much
him to 8/6 in the fourth and deciding
oughlin, notwithstanding Griffin's fine
"wonder of the internationals." There
play, which did not coincide with his
thier defeated his brother Philadelphian

l game his is when at its top by de-
emarking afterward that he had never
efore. Touchard's two previous five-set
r Fottrell, the tall Californian allowing

ght set victories, in each half the East
in the upper half, disposed of Fottrell
rvice of the Californian seemed to have
asterner. Fottrell's service, which had
d no terrors for the Williams of that
to suit him to perfection and he was

urnament had been showing constant
orthy predecessor to the greatest match
following day.

r half was better fought, though Mc-
Clothier, as he always does, fought
led to lower his colors in the end.
nship was played under perfect condi-
crowd, on the new championship court.
confident of winning. The prevalence
uld win, but not till after a hard fight.
s from the start by jumping into the
"California Comet's" bullet-like service,
ughlin braced in the second set, which
Williams did not falter. His strokes
cy and his bad habit of double faulting
y. In fact, he was winning his services
ting desperately to hold his own. The
gh the "Comet's" service and took the

emed impossible to believe that anyone
h Williams had set in the first two
freely predicted. Indeed, several times

Third S

Wiliams	4	2	4	1	4	0	4	3
Brookes	1	4	0	4	2	4	1	5

	Nets.	Outs.
Williams	24	16
Brookes	18	13

Fourth S

Williams .....
Brookes .....

	Nets.	Outs.
Williams	14	8
Brookes	4	3

McLOUGHLIN VS

First S

McLoughlin .....
Wilding .....

	Nets.	Outs.
McLoughlin	6	9
Wilding	7	9

Second S

McLoughlin .....
Wilding .....

	Nets.	Outs.
McLoughlin	7	12
Wilding	10	7

Third Se

McLoughlin .....
Wilding .....

	Nets.	Outs.
McLoughlin	10	15
Wilding	3	5

Fourth S

McLoughlin .....
Wilding .....

	Nets.	Outs.
McLoughlin	8	6
Wilding	6	8

AN APPRECIATION OF AME

It is perhaps outside the scope of this
appreciation I feel of the many kindn
which is I am sure due to no merit on m
of Americans. And it was not so much
officials and Mr. Dwight Davis. I am su
that the preparations for the cup entai
worries that arose out of the war had n
of your votaries I should have been ov
that in San Francisco, where Mr. Carl
nearly made me miss my boat with the
was the kindly spirit. Let me close th
that any American enthusiast who con
allow me to return to him some of the
shall always remember as the most he
world.

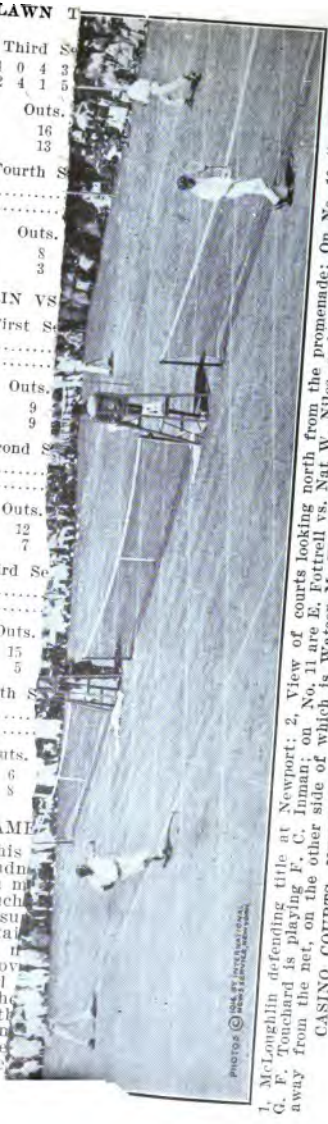

1, McLoughlin defending title at Newport; 2, View of courts looking north from the promenade; On No. 10 (in foreground) G. F. Touchard is playing F. C. Inman; on No. 11 are E. Fottrell vs. Nat W. Niles, and on No. 12 W. J. Clothier is walking away from the net, on the other side of which is Watson M. Washburn.

CASINO COURTS, NEWPORT, R. I., ON WHICH THE NATIONAL CHAMPIONSHIPS WERE HELD.

Gardner, Jr., also put out the veteran base line expert Richard Stevens in straight sets.

Again, in the fifth round, G. F. Touchard ran into an endurance contest, five sets being required before he had settled with Inman. The Fottrell-Niles match was a hummer, both men excelling in their services and net play, Fottrell finally winning in four sets, two of which went to deuce. The Behr-Murray match was the star event of the day. Behr started off poorly, dropping the first set and seemingly being unable to get control of his ground strokes. A reversal of form took place in the second, which Behr won at 6/2. The third set found both men playing at the top of their game, with Behr breaking through Murray's service at the critical time, and winning the set 7/5. In the fourth set Behr again grew wild and Murray won the set at 1/3, leading all the way. The fifth set was a dogged ding dong affair, both men being undoubtedly weary, but playing excellent tennis, at that. Behr finally won at 8/6.

Clothier defeated Washburn with unexpected ease, and much to the surprise of the knowing ones. Wallace Johnson ran through T. R. Pell, after losing the first set. McLoughlin and Williams won their matches with ease, and Griffin, the Californian, received a walkover from G. P. Gardner, Jr.

In the sixth round the best match was the one between McLoughlin and Griffin. This was practically McLoughlin's first hard match, as he had the easy side of the draw. Griffin ended up by taking the third set, after the champion had breezed through the first two to the tune of 6/1, 6/4. Much to the surprise of all he then forced him to 8/6 in the fourth and deciding set. There is no question that McLoughlin, notwithstanding Griffin's fine play, did not show the keenness of the "wonder of the internationals." There was a marked listlessness about his play, which did not coincide with his usual brilliant and peppery work. Clothier defeated his brother Philadelphian Johnson in straight sets.

Williams showed what a wonderful game his is when at its top by defeating Behr in straight sets, Behr remarking afterward that he had never felt so utterly helpless on a court before. Touchard's two previous five-set matches made him an easy mark for Fottrell, the tall Californian allowing him but five games.

The semi-finals witnessed two straight set victories, in each half the East being opposed to the West. Williams, in the upper half, disposed of Fottrell with unexpected ease. The terrific service of the Californian seemed to have no terrors for the European taught Easterner. Fottrell's service, which had so far held his opponents at bay, had no terrors for the Williams of that day. The fast, high bound seemed to suit him to perfection and he was never in difficulties.

Williams' game throughout the tournament had been showing constant improvement and this match was a worthy predecessor to the greatest match of his career, which was to come the following day.

The other semi-final in the lower half was better fought, though McLoughlin always held the mastery. Clothier, as he always does, fought hard for every point, but was compelled to lower his colors in the end.

The match to decide the championship was played under perfect conditions, and before a record Newport crowd, on the new championship court. Both Williams and McLoughlin were confident of winning. The prevalence of opinion being that McLoughlin would win, but not till after a hard fight. Williams surprised his own admirers from the start by jumping into the lead and after breaking through the "California Comet's" bullet-like service, winning the first set at 6/3. McLoughlin braced in the second set, which was replete with excellent play, but Williams did not falter. His strokes were well nigh perfect in their accuracy and his bad habit of double faulting on his service had disappeared entirely. In fact, he was winning his services with ease, while McLoughlin was fighting desperately to hold his own. The end came when Williams broke through the "Comet's" service and took the second set at 8/6.

To the experts about the court it seemed impossible to believe that anyone could keep up the terrific pace which Williams had set in the first two periods of play, and a let down was freely predicted. Indeed, several times

in the third set the coming champion was perilously close to defeat, but each time an added burst of speed, or a beautifully executed stroke would save him. McLoughlin fought against defeat with his usual undaunted courage, but it is safe to say that Williams simply could not be defeated on that day. This set went to twenty games before a new king of the tennis world was crowned and the title returned to the East after an absence of two years.

Many discussions have arisen as to whether McLoughlin's strenuous campaign had not left him stale, but it must be recalled that Williams had had an equally hard, if not harder, season, and not only that, but a harder path through the tournament. Therefore, acknowledgment must be made that on that day Williams was undoubtedly superior.

The summaries of the final match is as follows:

First Set.													Points.	Games.
Williams	1	4	2	4	4	4	1	4	6—30	6
McLoughlin	4	0	4	0	2	1	4	2	4—21	3

	Nets.	Outs.	Place.	Service.	Dble. Faults.
McLoughlin	7	7	3	5	0
Williams	5	8	9	7	1

Second Set.													Points.	Games.
Williams	4	5	4	1	0	1	5	3	4	2	5	1	4	5—44	8
McLoughlin	1	3	0	4	4	4	3	5	0	4	3	4	1	3—39	6

	Nets.	Outs.	Place.	Service.	Dble. Faults.
McLoughlin	9	14	8	2	1
Williams	13	12	15	6	3

Third Set.																	Points.	Games.
Williams	1	4	4	0	5	0	4	2	4	1	4	0	4	4	4	5	4	4—54	10
McLoughlin	4	0	2	4	3	4	0	4	0	4	2	4	1	6	6	3	1	1—49	8

	Nets.	Outs.	Place.	Service.	Dble. Faults.
McLoughlin	15	15	9	3	2
Williams	16	16	16	7	2

Summary of the 1914 Championship

FIRST ROUND—Basil Wagner d. G. L. Wrenn, 7/5, 7/5, 6/1; G. Achelis d. Ewing Stille, 6/1, 6/0, 6/4; L. S. Tailer d. J. C. Waterbury, 3/6, 6/3, 6/3, 6/2; J. W. Geary, Jr., d. F. P. Magoun, Jr., 6/0, 6/8, 7/9, 6/1, 9/7; H. A. MacKinney d. R. D. Gatewood, by default; Leonard Beekman d. A. M. Kidder, 13/11, 8/6, 4/4, by default; J. C. Devereux d. Chas. Beck, 6/3, 6/0, 6/1; F. S. Marden d. R. H. Palmer, by default; F. T. Frelinghuysen d. H. W. Webber, 4/6, 6/3, 6/0, 6/4; R. D. Little d. Wm. Blair, 6/2, 6/2, 6/3. SECOND ROUND—R. C. Hoppin d. F. R. Budlong, by default; H. C. Johnson d. J. R. Carpenter, Jr., 6/3, 6/3, 6/1; F. C. Inman, d. L. H. Hobbs, 6/3, 6/1, 6/4; D. Cunningham d. N. G. Johnson, 6/1, 7/5, 6/1; E. H. Whitney d. R. B. Weeden, 6/1, 6/1, 6/3; W. E. Heyl d. J. P. Jackson, 6/1, 6/3, 6/2; G. F. Touchard d. E. F. Torrey, 6/1, 6/1, 6/2; W. L. Pate d. R. Rowell, by default; G. Roberts d. L. C. Jennings, 6/8, 6/3, 6/2, 6/0; E. F. Fottrell d. A. Phillips, by default; H. G. Simmons d. S. Hoffman, by default; C. L. Child d. Kenneth Stern, 6/2, 6/4, 7/5; Dean Mathey d. Vincent Astor, by default; J. S. Brown, Jr., d. A. Watters, 6/0, 6/1, 6/0; N. W. Niles d. D. S. Watters, 6/3, 7/5, 6/2; G. Humphreys d. R. L. Swain, by default; J. F. Hubbard d. N. E. Brookes, by default; S. Thayer, Jr., d. Wm. Rosenbaum, 4/6, 6/2, 4/6, 6/3, 6/4; A. L. Sands d J. S. Cushman, by default; C. A. Major d. Francis Roche, 6/1, 4/6, 6/1, by default; R. N. Williams, 2nd, d. H. J. Schmidt, by default; Wm. M. Johnston d. C. M. Bull, Jr., 6/3, 6/2, 6/4; Alfred Dabney d. D. C. Josephs, 6/2, 6/2, 10/8; S. H. Voshell d. A. D. Champlin, 6/1, 6/2, 6/1; Robt. Leroy d. G. A. Lyon, 6/1, 6/0, 6/1; W. A. Phillips d. A. Chouteau, 3/6, 6/0, 6/4; O. J. Sweet d. J. E. Gignoux, by default; Karl Behr d. N. M. Vose, 6/2, 6/0, 6/1; R. L. Murray d. F. W. Paul, Jr., by default; Wagner d. R. W. Stevenson, Jr., 6/1, 6/4, 6/3; Achelis d. Tailer, 6/2, 6/1, 6/0; MacKinney d. Geary, 6/1, 6/1, 6/1; Beekman d. Devereux, 6/1, 6/1, 6/2; Frelinghuysen d. Marden, 6/2, 6/0, 6/2; Little d. R. C. Sailer, 6/1, 6/0, 6/2; W. J. Clothier d. C. F. Watson, Jr., by default; H. Throckmorton d. J. H. Randolph, 6/2, 11/9, 6/3; R. C. Seaver d. L. D. Causey, 6/0, 6/2, 6/1; W. M. Washburn d. B. C. Law, 6/2, 6/4, 4/6, 6/4; R. Harte d. W. J. Wright, 6/1, 6/2, 6/3; H. C. Owen d. W. D. Bourne, 4/6, 6/3, 3/6, 6/1; K. Robottom d. C. L. Sherman, 10/8, 2/6, 6/2, 6/4; T. R. Pell d. G. M. Church, by

default; G. S. Groesbeck d. F. W. Hopkins, 6/4, 5/7, 6/4, 6/3; R. C. Thomas d. A. F. Wilding, by default; H. D. Harvey d. Gordon Boyd, by default; W. F. Johnson d. J. H. Bruns, 6/1, 6/2, 6/2; Lawrence Curtis, 2nd, d. C. Cragin, 6/4, 6/4, by default; Clarence J. Griffin d. W. D. Brownell, 6/1, 6/3, 6/3; J. G. Thomas d. Boris Yonine, 6/1, 6/2, 6/0; A. D. Hammett d. C. C. Wistar, 6/0, 6/1, 6/1; Alan Fox d. Gardner Beals, 6/3, 2/6, 2/6, 6/2, 6/1; E. F. A. Morgan d. Wm. A. Larned, by default; Richard Stevens d. C. S. Landers, 6/2, 6/0, 6/1; E. R. McCormick d. S. W. Merrihew, 7/5, 6/0, 6/1; G. P. Gardner, Jr., d. E. K. Swift, 6/2, 6/1, 6/3; C. W. Smith d. Hoffman Nickerson, by default; M. E. McLoughlin d. H. K. Sturdy, Jr., 6/1, 6/2, 6/2; L. B. Cooper d. R. S. Maynard, by default; I. C. Wright d. W. M. Hall, 6/3, 6/4, 6/8, 6/4; R. Hazard d. V. B. Miner, 6/3, 4/6, 6/3, 6/2; E. P. Pearson d. F. J. Carey, 6/1, 6/0, 6/1; P. T. Wright d. R. I. Brown, by default; Ezra Gould d. Walter Roberts, by default. THIRD ROUND—Johnson d. Hoppin, 6/0, 6/3, 6/0; Inman d. Cunningham, 6/0, 6/1, 6/4; Whitney d. Heyl, 6/0, 6/1, 6/1; Touchard d. Pate, 6/2, 6/2, 6/3; Fottrell d. G. Roberts, 6/4, 6/2, 4/6, 6/1; Childs d. Simmons, 6/0, 6/4, 6/1; Mathey d. Brown, Jr., 6/3, 7/5, 6/0; Niles d. Humphreys, 6/0, 6/0, 6/1; Thayer d. Hubbard, 6/0, 6/1, 6/3; Major d. Sands, 7/5, 7/9, 6/4, 7/9, 6/4; Williams d. Johnston, 9/7, 3/6, 6/3, 6/3; Dabney d. Voshell, 6/3, 16/14, 6/8, 3/6, 8/6; Leroy d. Phillips, 6/4, 6/4, 6/2; Behr d. Sweet, 6/0, 6/3, 6/1; Murray d. Wagner, 6/1, 6/1, 6/3; MacKinney d. Achelis, 6/3, 6/1, 6/3; Beekman d. Frelinghuysen, 6/2, 6/3, 6/2; Clothier d. Little, 6/0, 6/0, 6/0; Throckmorton d. Seaver, 2/6, 6/2, 6/3, 4/6, 6/3; Washburn d. Harte, 4/6, 6/3, 7/5, 7/5; Owen d. Robottom, 6/2, 6/2, 6/4; Pell d. Groesbeck, 6/0, 6/1, 6/1; Harvey d. Thomas, 6/2, 6/2, 6/2; W. F. Johnson d. Curtis, 6/0, 6/3, 6/1; Griffin d. Thomas, 6/1, 6/4, 8/6; Hammett d. Fox, 6/3, 6/3, 6/4; Stevens d. Morgan, 6/0, 6/0, 6/1; Gardner d. McCormick, 6/4, 4/6, 6/0, 6/2; McLoughlin d. Smith, 6/1, 6/2, 6/0; Wright d. Cooper, 2/6, 6/2, 6/2, 6/3; Pearson d. Hazard, 6/0, 6/0, 6/2; Wright d. Gould, 6/0, 7/5, 3/6, 6/0. FOURTH ROUND—Inman d. Johnson, 6/2, 6/8, 6/4, 6/8, 9/7; Touchard d. Whitney, 6/4, 5/7, 6/3, 4/6, 12/10; Fottrell d. Childs, 6/1, 6/2, 6/4; Niles d. Mathey, 6/3, 6/3, 6/3; Major d. Thayer, 2/6, 6/4, 6/3, 4/6, 10/8; Williams d. Dabney, 6/3, 6/4, 6/1; Behr d. Leroy, 6/2, 6/4, 2/6, 6/3; Murray d. MacKinney, 7/5, 6/1, 6/1; Clothier, d. Beekman, 6/4, 8/6, 6/2; Washburn d. Throckmorton, 6/1, 6/1, 6/1; Pell d. Owen, 6/0, 6/0, 6/1; W. F. Johnson d. Harvey, 6/3, 6/1, 6/3; Griffin d. Hammet, 6/3, 6/3, 6/3; Gardner d. Stevens, 6/1, 6/2, 6/2; McLoughlin d. I. C. Wright, 6/0, 6/2, 6/1; Pearson d. P. T. Wright, 8/6, 6/1, 6/1. FIFTH ROUND—Touchard d. Inman, 4/6, 1/6, 6/3, 6/2, 6/0; Fottrell d. Niles, 2/6, 9/7, 8/6, 6/2; Williams d. Major, 7/5, 7/5, 6/1; Behr d. Murray, 3/6, 6/2, 7/5, 3/6, 8/6; Clothier d. Washburn, 6/2, 6/4, 4/6, 6/1; W. F. Johnson d. Pell, 3/6, 6/1, 6/0, 6/4; Griffin d. Gardner, by default; McLoughlin d. Pearson, 6/1, 6/2, 6/3. SIXTH ROUND—Fottrell d. Touchard, 6/1, 6/2, 6/2; Williams d. Behr, 6/2, 6/2, 7/5; Clothier d. W. F. Johnson, 6/2, 9/7, 6/1; McLoughlin d. Griffin, 6/1, 6/4, 3/6, 8/6. SEMI-FINAL ROUND—Williams d. Fottrell, **6/4, 6/3, 6/2; McLoughlin d. Clothier, 6/4,** 6/4, 6/3. FINAL ROUND—R. N. Williams, **2nd, d. M. E. McLoughlin, 6/3, 8/6, 10/8.**

The Challenge Match for the Doubles Championship of the United States

BY F. B. ALEXANDER.

A perfect day ushered in the blue ribbon event of the United States in doubles. Conditions when the four men took the championship court were well nigh perfect, though the Newport tennis enthusiasts were somewhat slow in arriving and getting seated. A round of applause greeted the four players, McLoughlin and Bundy, the defenders, and Church and Mathey, the challengers, who lost no time in getting warmed up. On account of the excellent showing of the young team, Church and Mathey, in an exhibition match against the second Australasian team, Messrs. Doust and Dunlop, the week preceding, at the West Side Tennis Club, Forest Hills, L. I., the "wise ones" expected a hard contest with the balance in favor of the holders, due to their greater experience. The match started slowly, all four men feeling their way and each team playing carefully. Church and Mathey warmed up to their work more quickly than the veterans and, showing the same burst of speed which had been noticeable in their matches all season, jumped into the lead at 4/2. This turned out, however, to be a mere flash in the pan, as for some unknown reason the game of the challengers became erratic, the easiest kind of shots being missed. Mathey's usually steady but powerful ground strokes went sadly astray and he repeatedly double faulted. Church was almost as great an offender in his overhead work, usually so consistent, and showed none of the fine volleying of which he is capable. McLoughlin's game was but mediocre and all Bundy did was to play excellent, steady tennis. The second set was a repetition of the latter part of the first, only even more demoralized, McLoughlin showing improvement but getting little of the play.

The third set, up to the last few games, could be put in the same class as the second. Towards the end, however, with the champions leading by a safe margin, Church showed a bit of his fighting spirit and with a corresponding brace on the part of Mathey they crawled up to within striking distance. An excellently served game by McLoughlin put a stop to the eleventh hour rally and gave the championship for the third time in succession to the Pacific Coast team. To summarize the match in a few words it may be said that Church and Mathey undoubtedly played far below form and that McLoughlin and Bundy were compelled at no time to extend themselves.

The scores were 6/4, 6/2, 6/4.

CHAMPIONSHIP DOUBLES.

First Set.											Points.	Games.
McLoughlin and Bundy	4	4	3	4	0	1	5	7	4		4—36	6
Church and Mathey	6	0	5	0	4	4	3	5	1		1—29	4

Second Set.											Points.	Games.
McLoughlin and Bundy	2	4	4	4	4	4	4	0			4—26	6
Church and Mathey	4	0	2	1	2	0	4	2			2—15	2

Third Set.											Points.	Games.
McLoughlin and Bundy	4	6	2	4	4	3	0	4	2		4—33	6
Church and Mathey	2	4	4	0	2	5	4	2	4		1—28	4

	Nets.	Outs.	Place.	Service.	Dble. Faults.
McLoughlin	4	5	3	3	2
Bundy	7	2	7	1	0
Church	2	3	5	0	0
Mathey	7	3	2	0	1

National Preliminary Doubles

The National Preliminary Doubles, an event to select the challengers of M. E. McLoughlin and T. C. Bundy for the national championship, was decided on the courts of the Onwentsia Club of Lake Forest, Ill., August 4 and 5. The winners of the final round being George M. Church and Dean Mathey.

The drawings brought the Western champions, Church and Mathey, against the Southern champions, Irving C. Wright and J. B. Adoue, Jr., and the Pacific Coast champions, William M. Johnston and Clarence J. Griffin, against the Eastern winners, Karl H. Behr and T. R. Pell.

The first of the matches was unproductive of highclass tennis. Wright and Adoue battled valiantly throughout to turn the tide in their favor, but Church and Mathey were at the top of their game and never gave the Southerners a look-in. Only once in the entire match did the Southern players lead and that spurt came in the first game of the first set.

Great interest was centered in the contest between the East and Pacific Coast, owing to the fact that it marked the first appearance of Behr and Johnson on Chicago courts. The interest was more than justified, for the most spectacular tennis seen at Onwentsia since Touchard and Little defeated McLoughlin and Bundy was exhibited.

All four men played wonderful tennis at times. Behr, except for his errors overhead, was perhaps the most brilliant. Johnston, however, was very effective with his forehand drive and had Griffin played the tennis of which he is capable the result might easily have been different. The Eastern team finally won after losing the first and third sets.

The final match brought the Eastern and Western teams together, the latter winning in spectacular style. The victory of Church and Mathey was due almost entirely to their brilliant team work. On the other hand, the rather poor showing of Behr and Pell was principally attributed to the nervousness of Behr, who fell down badly at critical times and his lack of condition seemed to spoil his whole game. The summary:

G. M. Church and D. Mathey, Western champions, d. Irving C. Wright and J. B. Adoue, Jr., Southern champions, 6/4, 6/1, 6/2; K. H. Behr and T. R. Pell, Eastern champions, d. W. M. Johnston and C. J. Griffin, Pacific Coast champions, 4/6, 6/2, 1/6, 7/5, 6/3. FINAL ROUND—Church and Mathey d. Behr and Pell, 6/3, 6/4, 4/6, 7/5.

MISS MARY BROWNE,

MRS. R. H. WILLIAMS,

Miss Browne was the winner in singles and paired with Mrs. Williams was victorious in doubles at the National championships. She also succeeded in annexing the mixed doubles title with W. T. Tilden, Jr., as partner.

National Championships for Women

Miss Mary Browne of Los Angeles, Calif., for the third successive year, won three national titles—singles, doubles and mixed doubles—at the national women's championship held at the Philadelphia Cricket Club, St. Martin's, near Philadelphia, from June 8 to 12. This performance equals that of Miss Hazel Hotchkiss, champion in 1909, 1910 and 1911, and gives her permanent possession of the challenge cup, which was placed in competition in 1912. Miss Browne now needs but one more win to equal the record of Miss Elizabeth H. Moore as a four-time winner of the championship.

Miss Browne's challenger was Miss Marie Wagner of New York, who had come through the tournament without great difficulty. The match which ensued was altogether one-sided, Miss Wagner making no effective resistance in the first and third sets, while Miss Browne was just as helpless in the second. The title holder had plenty of speed and played a well judged game throughout, but she did not follow in on her service nor did she go to the net with any consistency.

In the first round of the doubles Mrs. Sullivan's net play and Miss C. B. Neely's steadiness in the back court brought the pair victory in the first set against Miss Wagner and Miss Cassel, but they could get no farther. Miss Browne and Mrs. Williams then removed Miss Wagner and Miss Cassel with surprising ease. Both the semi-final matches were disappointing. Miss Elizabeth H. Moore and Mrs. C. N. Beard were inexplicably weak against the champions, winning only one game in the match.

It was thought that Mrs. Raymond and Miss Edna Wildey might stay the march of Miss Browne and Mrs. Williams, but their lack of aggressiveness and inability to kill all loose balls nullified their efforts. They were defeated in straight but close sets.

The mixed event was full of surprises and upsets. Two strong teams fell by the wayside in the first round—Miss Isabel Pendleton and Wallace F. Johnson and Miss Edna Wildey and H. M. Tilden, their conquerors being Miss Eleanor Carey and J. T. Thayer and Mrs. Willard Sullivan and F. E. Newbold, respectively; both matches required three sets. In the second round Miss Dorothy Disston and Aleck Thayer took the measure of Miss Moore and E. B. Dewhurst, as did Miss Carey and Thayer that of Mrs. Sullivan and Newbold; while Miss Sheafe and C. S. Rogers beat Miss White and J. R. Carpenter, Jr. There was another upset in the third round when Mrs. Smith and A. E. Kennedy won from Miss Sheafe and Rogers; and in the next round the victors lost to Miss Myers and J. R. Rowland. In the final round the latter pair could make no headway against Miss Browne and W. T. Tilden, Jr., losing in straight sets.

In the men's event the finalists were W. T. Tilden, Jr., and J. R. Carpenter, Jr., as in 1913; and the former won in four sets after an interesting match. The summaries:

WOMEN'S SINGLES.

FIRST ROUND—Miss Molly Thayer d. Miss Gertrude H. Henry, 6/2, 4/6, 6/0; Miss Alberta Weber d. Miss C. T. Chase, 6/3, 7/5; Mrs. Edw. Raymond d. Miss Dorothy Disston, 6/0, 6/2; Mrs. Willard Sullivan d. Miss K. Brinton, 6/1, 6/3; Miss Barbara Lewis d. Mrs. C. C. Walbridge, 2/6, 7/5, 6/2; Miss M. E. Wilcox d. Miss Elizabeth Henry, 6/3, 2/6, 6/3; Mrs. Theodore Cassebeer d. Miss Eliza Fox, 7/5, 6/0; Miss Isabel Pendleton d. Miss Williams, 6/1, 6/1; Miss Sarah Neilson d. Miss Adelaide Collins, 3/6, 6/3, 6/1; Miss Susanne White d. Miss Edna Wildey, by default; Mrs. Forrest Kerbaugh d. Miss E. G. Ostheimer, 8/6, 4/6, 6/2; Miss Mary Coates d. Miss Lucy B. Duhring, 6/2, 6/3; Miss S. Myers d. Miss E. H. Katzenberg, 6/3, 6/4. SECOND ROUNND—Miss Marie Wagner d. Miss Teresa R. Kuser, 6/3, 6/1; Mrs. H. Harrison Smith d. Miss Lily Cheston, 6/4, 6/0; Miss C. B. Neely d. Mrs. Robt. Herold, 6/2, 6/4; Miss Eleanor Hopkins d. Miss Mildred Patton, 6/0, 6/8, 6/1; Miss Thayer d. Miss Elizabeth Smucker, 6/2, 6/1; Mrs. Raymond d. Miss Weber, 6/0, 6/0; Mrs. Sullivan d. Miss Lewis, 6/1, 6/2; Mrs. Cassebeer d. Miss Wilcox, by default; Miss Pendleton d. Miss Neilson, 6/0, 6/0; Miss White d. Mrs. Kerbaugh, 6/4, 4/6, 6/2; Miss Myers d. Miss Coates, 6/0, 5/1; Miss Hannah P. Wright d. Miss Helen Alexander, 13/11,

7/5; Miss Ann W. Sheafe d. Miss Amelia Douglas, 6/2, 6/4; Mrs. R. H. Williams d. Mrs. C. N. Beard, 6/2, 5/7, 9/7; Miss Eleanor Carey d. Miss Florence A. Ballin, by default; Miss Clare Cassel d. Miss Elise Hopkins, by default. THIRD ROUND—Miss Wagner d. Mrs. Smith, 6/2, 6/2; Miss Neely d. Miss Hopkins, 6/1, 6/0; Mrs. Raymond d. Miss Thayer, 6/1, 6/3, 6/0; Mrs. Sullivan d. Mrs. Cassebeer, 8/6, 6/4; Miss Pendleton d. Miss White, 6/3, 6/1; Miss Myers d. Miss Wright, 6/3, 6/1; Miss Sheafe d. Mrs. Williams, 8/6, 6/3; Miss Cassel d. Miss Carey, 7/5, 6/4. FOURTH ROUND—Miss Wagner d. Miss Neely, 6/2, 6/3; Mrs. Raymond d. Mrs. Sullivan, 4/6, 6/2, 6/1; Miss Pendleton d. Miss Myers, 6/2, 6/1; Miss Cassel d. Miss Sheafe, 4/6, 6/4, 6/1. SEMI-FINAL ROUND—Miss Wagner d. Mrs. Raymond, 6/4, 6/4; Miss Cassel d. Miss Pendleton, 6/2, 6/1. FINAL ROUND—Miss Wagner d. Miss Cassel, 6/1, 7/5.

CHALLENGE ROUND—Miss Mary Browne d. Miss Wagner, 6/2, 1/6, 6/1.

WOMEN'S DOUBLES.

FIRST ROUND—Miss Marie Wagner and Miss Clare Cassel d. Miss G. H. Henry and Miss Isabel Pendleton, 6/8, 6/3, 6/3; Miss Alberta Weber and Mrs. Theodore Cassebeer d. Mrs. Grant and Miss Taylor, 6/1, 6/2; Miss Mary Browne and Mrs. R. H. Williams d. Miss Fleisher and Miss Hirsh, 6/0, 6/0; Miss Sarah Neilson and Miss Lillie d. Miss Adelaide Collins and Miss Amelia Douglas, 6/3, 9/7; Miss Barbara Lewis and Miss Rogers d. Miss Hopkins and Mrs. Clothier, 6/2, 6/3. SECOND ROUND—Miss Elisabeth Moore and Mrs. C. N. Beard d. Miss Lily Cheston and Miss E. H. Henry, 6/0, 6/2; Miss Dorothy Disston and Miss Fox d. Mrs. H. H. Smith and Miss E. G. Ostheimer, 6/3, 4/6, 7/5; Miss Wagner and Miss Cassel d. Mrs. Willard Sullivan and Miss C. B. Neely, 4/6, 6/3, 6/3; Miss Browne and Mrs. Williams d. Miss Weber and Mrs. Cassebeer, 6/3, 6/2; Miss Neilson and Miss Lillie d. Miss Lewis and Miss Rodgers, 8/6, 6/4; Mrs. Edw. Raymond and Miss Edna Wildey d. Misses M. and S. Myers, 10/8, 6/3; Miss Susanne White and Miss Eleanor Carey d. Mrs. Herold and Mrs. Forrest Kerbaugh, 6/4, 7/5; Mrs. C. C. Walbridge and Miss Hannah P. Wright d. Miss C. T. Chase and Miss Norris, 8/6, 6/2, 6/3. THIRD ROUND—Miss Moore and Mrs. Beard d. Miss Disston and Miss Fox, 6/2, 6/4; Miss Browne and Mrs. Williams d. Miss Wagner and Miss Cassel, 6/4, 6/4; Mrs. Raymond and Miss Wildey d. Miss Neilson and Miss Lillie, 6/4, 6/1; Miss White and Miss Carey d. Mrs. Walbridge and Miss Wright, 6/2, 6/0. SEMI-FINAL ROUND—Miss Browne and Mrs. Williams d. Miss Moore and Mrs. Beard, 6/1, 6/0; Mrs. Raymond and Miss Wildey d. Miss White and Miss Carey, 6/1, 6/1. FINAL ROUND—Miss Browne and Mrs. Williams d. Mrs. Raymond and Miss Wildey, 8/6, 6/2.

MIXED DOUBLES.

FIRST ROUND—Miss Elisabeth Moore and Dr. E. B. Dewhurst d. Miss Henry and E. D. Toland, Jr., 7/5, 6/4; Miss Eleanor Carey and J. T. Thayer d. Miss Isabel Pendleton and Wallace F. Johnson, 6/3, 2/6, 6/4; Mrs. Willard Sullivan and F. E. Newbold d. Miss Edna Wildey and H. M. Tilden, 4/6, 8/6, 6/3; Mrs. C. N. Beard and F. Paul d. Miss Molly Thayer and J. S. Disston, Jr., 7/5, 8/6; Miss Sarah Neilson and L. C. Lewis d. Miss Adelaide Collins and A. M. Watts, 6/0, 4/6, 8/6; Mrs. H. H. Smith and A. E. Kennedy d. Miss Eliza Fox and Edmund Thayer, 6/4, 7/5; Mrs. Theodore Cassebeer and C. B. Fraley d. Miss Mary Coates and Fredk. Kirkland, 6/3, 6/1; Miss Ann W. Sheafe and C. S. Rogers d. Miss Alberta Weber and C. B. Jennings, 8/6, 6/3; Miss Susanne White and J. R. Carpenter, Jr., d. Miss S. Myers and L. S. Landreth, 6/2, 6/4. SECOND ROUND—Miss Mary Browne and W. T. Tilden, Jr., d. Miss Taylor and W. M. Humphrey, 6/1, 6/0; Miss Dorothy Disston and A. D. Thayer d. Miss Moore and Dewhurst, 6/1, 6/8, 7/5; Miss Carey and Thayer d. Mrs. Sullivan and Newbold, 6/1, 6/3; Mrs. Beard and Paul d. Miss Neilson and Lewis, 6/2, 6/3; Mrs. Smith and Kennedy d. Mrs. Cassebeer and Fraley, 6/4, 6/1; Miss Sheafe and Rogers d. Miss White and Carpenter, 6/2, 4/6, 6/3; Miss M. Myers and J. R. Rowland d. Mrs. Jordan and W. M. Schwartz, 6/2, 6/1; Mrs. R. H. Williams and Richard Philler d. Miss Norris and Count Otto Salm, 6/1, 9/7. THIRD ROUND—Miss Browne and Tilden d. Miss Disston and A. D. Thayer, 6/4, 6/3; Mrs. Beard and Paul d. Miss Carey and J. T. Thayer, 7/5, 6/4; Mrs. Smith and Kennedy d. Miss Sheafe and Rogers, 3/6, 6/3, 6/2; Miss M. Myers and Rowland d. Mrs. Williams and Philler, 6/1, 6/8, 6/2. SEMI-FINAL ROUND—Miss Browne and Tilden d. Mrs. Beard and Paul, 6/4, 6/3; Miss M. Myers and Rowland d. Mrs. Smith and Kennedy, 6/1, 4/6, 6/4. FINAL ROUND—Miss Mary Browne and W. T. Tilden, Jr., d. Miss M. Myers and J. R. Rowland, 6/1, 6/4.

WOMEN'S CONSOLATION DOUBLES.

FINAL ROUND—Mrs. Willard Sullivan and Miss C. B. Neely d. the Misses M. and S. Myers, 6/0, 6/2.

Fifth Clay Court Championships

BY GORDON E. SMALL.

The fifth annual tournament for the national clay court championship was held by the Ohio Lawn Tennis Association, on the courts of the Cincinnati Tennis Club, July 11 to 18, 1914.

It is safe to say that this tournament was the greatest ever held in Cincinnati. The play was spectacular throughout, and as a result big galleries were attracted throughout the week. The entry list was large, and included four of the renowned California players, as well as many prominent throughout the Middle West. The California contingent, Elia Fottrell, Clarence J. Griffin, Claude Wayne and Nat Browne, made Cincinnati their first stop on what proved to be a successful "Eastern Invasion," and carried off all the honors in sight. In the women's events, Miss Mary Browne, the national champion, and Mrs. Robert Williams of Chicago, divided the honors between them, Miss Browne winning in the finals from Mrs. Williams, and the pair winning the doubles.

In the men's singles there were no matches of prominence until the second round was reached. The feature of this round was the match between R. A. Holden, Jr., and W. A. Horrell of Arizona. Horrell proved to be a "dark horse" and gave Holden the tussle of his life. Holden finally won, 9/7, 9/7, but the match was very close, and hard fought, requiring nearly three hours to complete it. Another interesting match was the defeat of C. Drummond Jones of St. Louis, by J. C. Mackrell, Jr., of Pittsburgh.

In the third round, Clifford Lockhorn of Cincinnati, defeated A. M. Kidder, the Princeton star, in a well played match, while J. J. Armstrong, of Harvard, eliminated Mackrell.

In the fourth round, Lockhorn continued his good work by putting out Roland Hoerr of St. Louis. Fottrell and Griffin eliminated two Cincinnati "Hopes," Hunt and Hopple, while Armstrong and Wayne came through in the lower half of the draw without trouble.

The fifth round saw some good tennis and brought the entire California contingent through to the semi-finals. In the upper half, Nat Browne, brother of Mary Browne, the women's champion, defeated R. A. Holden, Jr., of Cincinnati. Browne does not play with the dash and fire that is considered typical of all California players, but his chops and placing shots are deadly in their accuracy. It took two sets for Holden to solve his game. Holden won the third set at 6/2, and was going strong, when luckily for Browne, rain stopped the match. When play was resumed the next day, Fottrell defeated Lockhorn in a well played match, in which Fottrell's terrific serve proved the undoing of his opponent. With the defeat of H. Truxton Emerson by Griffin, the last of the Cincinnati players was eliminated. The best played and most interesting match of the round was that between Joe Armstrong of Harvard, and Claude Wayne of Los Angeles. Armstrong, though a much improved player, met his match in the wiry Californian. Wayne's play was replete with spectacular dashes to the net, where he made many seemingly impossible kills. He proved unusually steady, despite his vigorous tactics, and won the admiration of the large gallery by his brilliant work.

The semi-finals brought Browne against Fottrell, and Wayne against Griffin. Fottrell won rather easily, as he was too fast for Browne. The Wayne-Griffin match showed Griffin at his very best. His placing shots down the side lines were perfect. His generalship was of a high order, and he repeatedly outguessed Wayne for clean aces. Wayne was stopped to nothing at the net, which played havoc with his game. Griffin's showing in this match made him an even favorite with Fottrell for the title, who, up to this time, was considered as the sure winner of the tournament.

The final round, which was played before a record crowd, furnished one of the most spectacular and dramatic contests ever seen on a tennis court. Fottrell started out like a whirlwind. His service was under perfect control and with terrific speed, combined with a great top spin, baffled Griffin's effor

CLARENCE J. GRIFFIN,
San Francisco,
Winner National Clay Court Championship.
Photo Courtesy Cincinnati Enquirer.

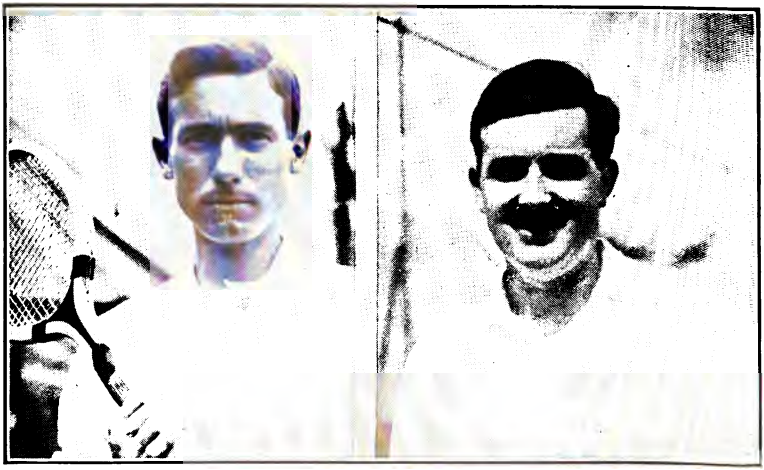

1, Claude Wayne, Los Angeles; 2, Nat Browne, Los Angeles.
NATIONAL CLAY COURT DOUBLES CHAMPIONS.
Photo Courtesy Cincinnati Enquirer.

to return it. The latter seemed nettled at his inability to handle Fottrell's serve, and fell off in his general play. He netted many comparatively easy chances and failed to place his shots, as in his match with Wayne. The first two sets went to Fottrell, 6/3, 8/6.

At the beginning of the third set, it was apparent that Fottrell, who was not in the best of condition physically, had staked all on winning in straight sets. As Griffin began to improve, Fottrell played desperately in an effort to bring the match to a close. Griffin was not to be denied, however, and hung on like grim death. With the score at 5/4, and 40/30, in Fottrell's favor, came the turning point of the match. Playing carefully, he worked Griffin from side to side and finally tried for the point with a terrific drive down the side line. The ball struck the tape of the net, bounded high in the air—and fell back. The loss of this point seemed to take the heart out of Fottrell, and although he won the next game, Griffin quickly ran out the set amid great applause.

When the players reappeared on the court after the rest, the condition of Fottrell was pitiable. He was evidently completely exhausted from his terrific efforts in the first three sets, but with grim determination went in for the finish. After the first few points had been played, he determined to try and save his strength for the last set, as he made no effort to "get" balls he could not reach without effort. Griffin made short work of this set, winning 6/0, Fottrell getting only eleven points.

At the start of the fifth set Fottrell made a game effort to "come back," but after getting to 2/3, he was done, and Griffin ran the set out, 6/2.

Aside from Fottrell's play in the first set, the brand of tennis played was not remarkable. As one of the Cincinnati papers said: "It was magnificent, but it was not tennis." As an exhibition of grit, however, and as a heart breaking match, it will live long in the annals of the game.

The point and stroke analysis of the final match follow:

FIRST SET.										Pts.	Gs.
Fottrell	6	8	4	2	1	4	2	5		4—36	6
Griffin	4	6	0	4	4	0	4	3		2—27	3

SECOND SET.													Pts.	Gs.
Fottrell	4	4	4	6	9	3	3	0	0	0	4	2	4	4—47	8
Griffin	0	2	1	4	7	5	5	4	4	4	0	4	1	1—42	6

THIRD SET.													Pts.	Gs.
Fottrell	5	4	5	1	0	4	1	1	4	3	4	0	2	2—36	6
Griffin	3	1	3	4	4	2	4	4	1	5	0	4	4	4—43	8

FOURTH SET.						Pts.	Gs.
Fottrell	5	1	1	2	1	1—11	0
Griffin	7	4	4	4	4	4—27	6

FIFTH SET.								Pts.	Gs.
Fottrell	1	0	3	7	4	2	2	5—24	2
Griffin	4	4	5	5	2	4	4	7—35	6

RECAPITULATION.	Sets.	Games.	Points.
Griffin	3	29	174
Fottrell	2	22	154

As John Strachan of San Francisco, the 1913 winner, was unable to make the trip East because of pressure of business, Griffin won the title of national clay court champion by default.

In the final of the men's doubles, Wayne and Browne won rather easily over Fottrell and Griffin, who were in no condition, after their gruelling match, to play championship tennis. The feature of the contest was the playing of Griffin, who, wishing to spare Fottrell, who could hardly walk, played every ball he could possibly reach. His smashing of lobs was the best ever seen in Cincinnati. Wayne and Browne played well together, however, and deserved to win. The scores were, 6/3, 6/4, 6/3.

In the women's singles, Miss Mary Browne, the national champion; Mrs. Robert Williams of Chicago, Miss Mary Shreve Lyons of Louisville, and Miss Ruth Sanders of Cincinnati came through to the semi-finals. Miss Lyons caused a sensation by taking the first set of her match with Miss Browne, but the latter came back strong and won the next two sets without much trou-

1, Section of crowd; 2, Miss Mary Browne in action; 3, Nat Browne serving in doubles; 4, Phil Stanbery, President Ohio Lawn Tennis Association, Referee of matches; 5, Fottrell serving, Griffin receiving; 6, A California smash; 7, Elia Fottrell in action. Photos Courtesy Cincinnati Enquirer.

SCENES AT THE FINALS OF THE FIFTH ANNUAL CLAY COURT CHAMPIONSHIPS, HELD ON THE COURTS OF THE CINCINNATI TENNIS CLUB, JULY 11-18, 1914.

Mrs. Williams defeated Miss Sanders in straight sets, much to the disappointment of the gallery, who had visions of Cincinnati being represented in the finals. Mrs. Williams was at the top of her game, however, and in the final forced Miss Browne to extend herself to the utmost to win. Mrs. Williams took the second set, 6/3, and reached 2-all in the last set, from which point Miss Browne ran out the match.

In the women's doubles, Miss Browne and Mrs. Williams won over all comers, without the loss of a set, defeating Miss Lyons of Louisville, and Miss Dodd of Cincinnati, in the final round, 6/2, 6/1. The summaries:

MEN'S SINGLES.

FIRST ROUND—Middleton DeCamp d. Howard Cordes, 1/6, 7/5, 6/4; W. A. Horrell d. Matson Tobin, by default; R. A. Holden, Jr., d. Elliott Palmer, 6/3, 6/1; A. M. Kidder d. Fred Schaefer, 6/3, 6/2; Albert Fishburn d. Frank Sage, 6/1, 6/4; Clifford Lockhorn d. Daniel Kiefer, 15/13, 6/1; Clark Wilby d. Wm. Cushing, by default; J. C. Grunkemeyer d. Conrad Doyle, by default; Roland Hoerr d. A. T. Redway, 6/2, 6/2; N. W. Kirkpatrick d. Walter Koehler, by default; Harold LeBlond d. O. W. Sharman, 9/7, 6/4; E. G. Vordenberg d. Rowland McKee, by default; Elia Fottrell d. Dr. Furste, 6/2, 8/6; Dan Forchheimer d. Frank Clarke, 6/4, 6/0; Harry Koch d. Vaugh Montgomery, 6/2, 6/1; Charles Wente d. Arthur Scribner, 8/6, 6/2; W. P. Hunt d. E. N. Wirthlin, 6/4, 6/3; Ray Redmond d. Ralph Jones, 5/7, 7/5, by default; L. B. Blakemore d. G. A. Hoag, by default; Henry Adler d. C. Dinwiddie, 6/4, 6/1; Clarence Griffin d. Dr. Ritchey, by default; Walter Mason d. L. Allderdice, by default; Wallace Cook d. Charles Farber, by default; Robert Black d. R. R. Dickey, 6/2, 6/2; W. H. Hopple d. Geo. Baily, 6/3, 6/2; Otto M. Krusling d. Joseph Lee, by default; Thos. Ackerland d. Jerome White, by default; A. F. Zimmerman d. Cyrus Fitton, 6/1, 6/1; H. T. Emerson d. Frank Cornell, by default; Ralph Kruse d. Fred C. Fabel, by default; Robert L. Cowan d. B. C. DeCamp, 6/3, 3/6, 6/2; Allen Andrews d. G. E. Small, 6/4, 6/4; Charles McGowan d. S. H. Voshell, by default; Elliott Middleton d. Wood Keen, 6/4, 6/4; D. W. Rogers d. Larz F. Anderson, 6/1, 6/4; J. J. Armstrong d. Ralph Grossman, 6/1, 6/3; Frederick Burns d. Paul D. Vorheis, by default; J. C. Mackrell d. Dr. E. D. Allgaier, 6/2, 1/6, 6/3. SECOND ROUND—D. Dickinson, Jr., d. Wallace Johnson, by default; R. Lowry d. H. Grimstead, by default; Nat Browne d. Wentworth Baker, 6/1, 6/0; Nat Emerson d. M. Lowry, by default; Henry Beckett d. Dr. T. W. Stephens, by default; Charles M. Rodgers d. George Blanchard, by default; M. DeCamp d. William Smith, 6/3, 6/3; Holden d. Horrell, 9/7, 9/7; Kidder d. Fishburn, 6/4, 6/3; Lockhorn d. Wilby, 6/4, 6/2; Hoerr d. Grunkemeyer, 6/1, 6/1; LeBlond d. Kirkpatrick, 6/3, 7/5; Fottrell d. Vordenberg, 6/4, 6/2; Koch d. Forchheimer, by default; Hunt d. Wente, 4/6, 6/3, 9/7; Redmond d. Blakemore, 1/2, 6/4; Griffin d. Adler, 6/4, 7/5; Mason d. Cook, by default; Hopple d. Black, 6/2, 6/2; Krusling d. Ackerland, by default; Emerson d. Zimmerman, 6/1, 6/0; Cowan d. Kruse, by default; Andrews d. McGowan, by default; Rogers d. Middleton, 6/3, 3/6, 6/4; Armstrong d. Burns, 6/1, 6/1; Mackrell d. Jones, 6/3, 3/6, 7/5; Cushing d. Porter, by default; Oehmig d. Phelps, 6/4, 3/6, 6/2; Arterburn d. Mitchell, 6/3, 8/6; Wayne d. Thomas, by default; Vaughn d. Cannon, by default; Roche d. Gores, by default. THIRD ROUND—R. Lowry d. Dickinson, Jr., 6/0, 4/6, 6/3; Browne d. Emerson, by default; Rodgers d. Beckett, 6/2, 6/4; Holden d. DeCamp, 6/4, 2/6, 6/2; Lockhorn d. Kidder, 3/6, 6/4, 9/7; Hoerr d. LeBlond, 6/3, 6/2; Fottrell d. Koch, 6/2, 6/3; Hunt d. Redmond, 6/3, 6/2; Griffin d. Mason, by default; Hopple d. Krusling, 10/8, 6/1; Emerson d. Cowan, 6/0, 6/1; Andrews d. Rogers, 4/6, 6/4, 6/2; Armstrong d. Mackrell, 7/5, 6/3; Cushing d. Oehmig, 6/3, 6/2, 6/4; Wayne d. Arterburn, 6/2, 7/5; Vaughn d. Roche, 6/2, 7/5. FOURTH ROUND—Browne d. R. Lowry, 6/2, 6/2; Holden, Jr., d. Rodgers, 6/4, 8/10, 6/2; Lockhorn d. Hoerr, 2/6, 6/4, 6/2; Fottrell d. Hunt, 6/2, 6/2; Griffin d. Hopple, 6/3, 8/6; Emerson d. Andrews, 6/2, 6/0; Armstrong d. Cushing, 6/2, 6/4; Wayne d. Vaughn, 6/2, 6/2. FIFTH ROUND—Browne d. Holden, Jr., 6/2, 6/4, 2/6, 6/4; Fottrell d. Lockhorn, 6/2, 6/4, 7/5; Griffin d. Emerson, 6/4, 6/3, 6/2; Wayne d. Armstrong, 4/6, 6/3, 6/2, 8/6. SEMI-FINAL ROUND—Fottrell d. Browne, 6/3, 6/4, 6/4; Griffin d. Wayne, 6/2, 6/0, 6/4. FINAL ROUND—Griffin d. Fottrell, 3/6, 6/8, 8/6, 6/0, 6/2.

CHALLENGE ROUND—Griffin d. Strachan, by default.

MEN'S DOUBLES.

FIRST ROUND—Jones and Hoerr d. Grunkemeyer and Krusling, 6/2, 6/2, 6/3; Reynolds and Blanchard d. Fishburn and Redmond, 6/3, 6/2, 6/4; Heyl and Garvey d. Wirthlin and Schaefer, by default; Hunt and Horrell d. Allgaier and Wente, 6/3, 3/6, 6/4, 6/3; Zimmerman and Rogers d. Andrews and Fitton, by default; Smith and Roche d. Kiefer and Ritchey, by default; Palmer and Furste d. Redway and F. Mitchell, 6/4, 6/1, 6/2; Anderson and LeBlond d. Enger and J. Garvey, 6/3, 6/2, 6/2; Browne and Wayne d. Gores and Wright, by default; Black and Dickinson d. Sage and DeCamp, 4/6, 6/2, 6/4, 6/2; Hopple and Lockhorn d. McKee and partner, by default. SECOND

ROUND—Middleton and Lowry d. Beckett and Clark, 6/1, 6/1, 6/1; Armstrong and Kidder d. Kirkpatrick and Phelps, by default; Dinwiddie and Burns d. Small and Jones, by default; Griffin and Fottrell d. Kruse and McGowan, 6/3, 6/3, 6/2; Lewis and Lewis d. Wilby and partner, 6/2, 6/3, 1/6, 6/1; Jones and Hoerr d. Reynolds and Blanchard, 6/2, 6/2, 6/2; Hunt and Horrell d. Heyl and Garvey, 6/0, 6/0, 6/3; Zimmerman and Rogers d. Smith and Roche, 6/0, 6/3, 6/0; Palmer and Furste d. Anderson and LeBlond,, 6/0, 6/2, 6/0; Browne and Wayne d. Black and Dickinson, 6/1, 6/0, 6/0; Hopple and Lockhorn d. Bailey and partner, by default; Adler and Mackrell d. Todd and Dunning, by default; Holden and Emerson d. Vordenberg and Scharman, by default; Scribner and Koch d. M. DeCamp and Jelke, 6/3, 6/1, 6/3; M. Mitchell and Cushing d. Rogers and Cowan, 6/2, 6/4, 8/6; Vaughn and Arterburn d. Grossman and Beckman, 6/2, 6/0, 7/5. THIRD ROUND—Armstrong and Kidder d. Middleton and Lowry, 6/1, 7/5, 6/3; Griffin and Fottrell d. Dinwiddie and Burns, 6/3, 6/3, 6/4; Jones and Hoerr d. Lewis and Lewis, 6/2, 6/3, 7/5; Hunt and Horrell d. Zimmerman and Rogers, 6/4, 6/3, 6/1; Browne and Wayne d. Palmer and Furste, 6/2, 6/1, 6/2; Hopple and Lockhorn d. Adler and Mackrell, 9/7, 6/4, 6/4; Holden and Emerson d. Scribner and Koch, 12/10, 6/2, 7/5; Mitchell and Cushing d. Vaughn and Arterburn, 4/6, 6/2, 6/2, 6/4. FOURTH ROUND—Griffin and Fottrell d. Armstrong and Kidder, 6/2, 6/4, 6/4; Jones and Hoerr d. Hunt and Horrell, 4/6, 6/1, 3/6, 6/4, 6/2; Browne and Wayne d. Hopple and Lockhorn, 6/3, 4/6, 6/2, 6/2; Holden and Emerson d. Mitchell and Cushing, 8/6, 2/6, 6/1, 6/4. SEMI-FINAL ROUND—Griffin and Fottrell d. Jones and Hoerr, 6/2, 8/6, 6/2; Browne and Wayne d. Holden and Emerson, 6/3, 6/8, 4/6, 6/4, 8/6. FINAL ROUND—Browne and Wayne d. Griffin and Fottrell, 6/3, 6/4, 6/3.

WOMEN'S SINGLES.

FIRST ROUND—Mrs. Fred Schaefer d. Miss Frances Perin, 6/3, 6/1; Miss Ruth Enger d. Miss Georgia Bell, 6/1, 6/0; Dr. Helen Ratterman d. Miss Willa Lee, 6/1, 6/3; Miss Lenora Hofer d. Miss Dorothy Woods, 6/1, 6/4. SECOND ROUND—Miss Anna Smith d. Mrs. S. M. Ramsey, 6/4, 6/4; Miss Mary Browne d. Miss Mary Kemper, 6/0, 6/1; Miss Margaret Block d. Miss Emma Downer, by default; Miss Marjorie Dodd d. Mrs. Craig, by default; Miss Gwendolyn Rawson d. Miss Florence Woodmansee, 6/1, 6/3; Miss Roberta Dohrmann d. Miss Sara Bimm, by default; Miss Mary Shreve Lyons d. Miss Mardi Hunt, 6/2, 6/1; Mrs. Fred Schaefer d. Miss Ruth Enger, by default; Dr. Helen Ratterman d. Miss Lenora Hofer, 6/2, 6/2; Mrs. R. H. Williams d. Miss Mary Louise Burton, 6/2, 6/2; Miss Mary A. Talbott d. Miss Louise Taft, by default; Miss Lillian Werk d. Miss Zimmerman, by default; Mrs. Pugh d. Miss Helen McLaughlin, by default; Miss Madelle Lyons d. Miss Hulda Stevens, 6/3, 3/6, 6/1; Miss Margaret Smith d. Mrs. H. T. Emerson, 5/7, 6/0, 8/6; Miss Ruth Sanders d. Miss Josephine Graves, by default. THIRD ROUND—Miss Browne d. Miss Smith, 6/3, 6/0; Miss Dodd d. Miss Block, 6/1, 6/0; Miss Dohrmann d. Miss Rawson, 6/1, 6/0; Miss Mary Shreve Lyons d. Mrs. Schaefer, 6/2, 6/0; Mrs. Williams d. Dr. Helen Ratterman, 6/1, 6/1; Miss Werk d. Miss Talbott, 6/0, 6/3; Miss Madelle Lyons d. Mrs. Pugh, by default; Miss Ruth Sanders d. Miss Smith, 6/0, 6/3. FOURTH ROUND—Miss Browne d. Miss Dodd, 6/0, 6/2; Miss Mary Shreve Lyons d. Miss Dohrmann, 6/2, 6/0; Mrs. Williams d. Miss Werk, 6/2, 7/5; Miss Sanders d. Miss Madelle Lyons, 6/0, 6/2. SEMI-FINAL ROUND—Miss Browne d. Miss Mary Shreve Lyons, 5/7, 6/2, 6/2; Mrs. Williams d. Miss Sanders, 6/1, 6/4. FINAL ROUND—Miss Browne d. Mrs. Williams, 6/1, 3/6, 6/2.

WOMEN'S DOUBLES.

FIRST ROUND—Mrs. Ramsey and Mrs. Emerson d. Mrs. Furste and Miss Lee, 6/1, 6/1; Miss Rawson and Miss Woodmansee d. Miss Marg. Smith and Miss A. Smith, 6/3, 8/6; Mrs. Haydock and Miss Langdon d. Miss Bimm and Miss Graves, by default; Mrs. Schaefer and Mrs. Anderson d. Miss Talbott and Miss Talbott, 6/4, 6/4; Mrs. Powell and Mrs. Groesbeck d. Miss Woodward and Miss Woods, by default. SECOND ROUND—Miss Madelle Lyons and Miss Ball d. Miss Powell and Miss M. Langdon, 6/4, 4/6, 6/0; Miss Browne and Mrs. Williams d. Miss Frances Smith and Miss Burton, 6/3, 6/1; Miss Rattermann and Miss Block d. Mrs. Ramsey and Mrs. Emerson, 6/4, 3/6, 6/4; Miss Rawson and Miss Woodmansee d. Mrs. Haydock and Miss Langdon, 6/0, 6/0; Mrs. Schaefer and Mrs. Anderson d. Mrs. Powell and Mrs. Groesbeck, 8/6, 8/6, 6/3; Miss Sanders and Miss Werk d. Miss Hofer and Miss Dohrmann, 6/3, 8/10, 6/3; Miss Kemper and partner d. Mrs. Pugh and partner, by default; Miss Lyons and Miss Dodd d. Miss Perin and Miss Dorothy Woods, 6/1, 6/1. THIRD ROUND—Miss Brown and Mrs. Williams d. Miss Madelle Lyons and Miss Ball, 6/1, 6/2; Miss Rawson and Miss Woodmansee d. Miss Ratterman and Miss Block, 6/3, 6/4; Miss Sanders and Miss Werk d. Mrs. Schaefer and Mrs. Anderson, 6/3, 6/4; Miss Lyons and Miss Dodd d. Miss Kemper and partner, 6/2, 6/3. SEMI-FINAL ROUND—Miss Browne and Mrs. Williams d. Miss Rawson and Miss Woodmansee, 6/3, 6/4; Miss Lyons and Miss Dodd d. Miss Sanders and Miss Werk, 6/4, 3/6, 6/1. FINAL ROUND—Miss Browne and Mrs. Williams d. Miss Lyons and Miss Dodd, 6/2, 6/1.

National Indoor Championships

Gustave F. Touchard, for the third successive time, won the annual National Indoor Lawn Tennis Championship, held on the courts at the Seventh Regiment Armory, New York, February 12 to 22. By his victory Touchard obtains possession of the Seventh Regiment Cup, placed in competition in 1912. The honors in the doubles were taken by Touchard and Watson M. Washburn.

The meeting produced an entry list of seventy-three men in the singles and thirty-two pairs in the doubles, as against eighty-four and forty-two in 1914. On the closing day, Washington's Birthday, the attendance was probably the largest ever present at any of these events. The weather during the tournament was unusually good. There were a few stormy days in the early part of the meeting, but after that clear skies and bright sun made the light as perfect as it can be indoors. On one stormy day the lights were turned on in the middle of the afternoon and this improved playing conditions.

The final round of the singles brought together Touchard and Arthur M. Lovibond. The latter was, if not outclassed, at least outplayed. Touchard would work him out of position and then hit for the point; or shoot the ball to the line with unerring precision, or come to the net and volley sharply for the point. Occasionally Lovibond would earn a shot, but most of the time it would come to him through Touchard's errors as the latter tried for the most difficult of shots. Coolness, steadiness, and a thoroughly sound game carried Lovibond to the final round, but in Touchard he more than met his match.

The strongest pairs in the tournament, Touchard and Washburn and Karl H. Behr and Theodore Roosevelt Pell, met in the final round of the doubles. A magnificent five-set match ensued, in which the thousand odd spectators were thrilled by the sight of the most brilliant play, some of the rallies being scintillating and evoking prolonged applause. Touchard and Behr were the stars, and the former excelled the latter chiefly because he equalled him in brilliance and surpassed him in steadiness, especially in the pinches. The two men were plainly out to outplay each other, and the way each singled out the other and gave him his most scintillating shots was thrilling in the extreme. Washburn and Pell gave their partners excellent support, and occasionally almost equalled them in brilliance.

In the fifth and deciding set, Washburn served out the first game, and then Behr was broken through in a game brimful of brilliant play. Defeat was stayed for a few minutes by the win of Touchard's service, followed by Pell's. But the end was almost in sight. Behr was again broken through and Touchard and Washburn led at 5/3. With only their service game to win, Touchard and Washburn got to 40/15, and then Behr and Pell made their last stand. They brought the score to deuce and then to advantage, only to have Behr net. Washburn then drove straight to Behr for the point; and then, after a prolonged rally, Behr netted, giving game, set and match to the opposing side. The summaries:

MEN'S SINGLES.

FIRST ROUND—A. Bassford, Jr., d. L. V. Robinson, 6/2, 6/1; J. M. Steinacher d. C. F. Watson, Jr., 6/4, 6/4; E. H. Hooker d. R. L. Treanor, 7/5, 6/3; E. W. Peaslee d. V. C. Arguimbau, 3/6, 7/5, 10/8; R. J. Sommer d. H. A. Throckmorton, 7/5, 6/4; George King d. J. T. Harrison, 7/5, 6/4; B. M. Phillips d. William Bottsford, by default; G. A. L. Dionne d. E. I. Grinnell, 6/3, 6/1; E. H. Binzen d. J. S. Myrick, 6/3, 6/4. SECOND ROUND—H. L. Bowman d. Merle Johnson, 6/3, 6/4; J. A. Collom d. George A. Walker, 6/3, 1/6, 8/6; T. R. Pell d. I. Weinstein, 6/1, 6/1; G. G. Moore, Jr., d. W. M. Hall, by default; Mat Taylor d. C. Roome, by default; Karl H. Behr d. Lincoln Barker, 6/1, 6/1; E. H. Whitney d. Cedric Major, by default; Remsen Schenck d. Count Otto Salm, 6/4, 6/0; Arthur Cragin d. King Smith, 9/7, 7/5; Harry Steinkamp d. Paul Goold, 8/6, 6/4; Dr. G. W. Travel d. I. C. Wright, by default; Henry S. Parker d. C. A. Sparks, 6/2, 6/2; Charles Chambers d. C. J. Post, Jr., 11/9, 6/1; G. F. Touchard d. Bassford, 6/4, 6/3; Steinacher d. Hooker, 6/3, 6/1; Peaslee

Sommer, 6/1, 6/0; Phillips d. King, 8/6, 4/6, 6/3; Dionne d. Binzen, 6/2, 6/0; Dr. William Rosenbaum d. G. L. Robinson, 6/0, 6/1; Howard Plummer d. Preston Cumming, Jr., 4/6, 6/0, 6/4; A. C. Postley d. Watson M. Washburn, by default; S. W. Merrihew d. A. H. Murphy, 9/11, 7/5, 6/0; Wylie C. Grant d. Harold Swain, 6/4, 6/0; A. M. Lovibond d. W. G. Gallon, 6/1, 6/1; Lewis H. Rogers d. R. K. Tomlin, Jr., by default; C. L. Johnston, Jr., d. W. Halsey Wood, 3/6, 6/3, 11/9; W. D. Bourne d. A. Healy, by default; Bernon Prentice d. G. G. Grenz, 12/10, 3/6, 6/4; P. S. Brinsmade d. R. F. Putnam, 6/2, 6/4; L. M. Banks d. Morris S. Clark, by default; A. M. Hyde d. George S. Groesbeck, 0/6, 6/3, 6/3; H. W. Robinson d. C. M. Amerman, 6/0, 6/0. THIRD ROUND—Bowman d. Collom, 6/3, 6/1; Pell d. Moore, by default; Behr d. Taylor, 6/1, 6/1; Whitney d. Schenck, 6/2, 4/6, 6/4; Steinkamp d. A. Cragin, 3/6, 6/4, 6/2; Parker d. Travel, 6/1, 6/4; Touchard d. Chambers, 6/0, 6/3; Steinacher d. Peaslee, 6/3, 5/7, 6/3; Phillips d. Dionne, 6/4, 6/4; Rosenbaum d. Plummer, 6/3, 6/1; Merrihew d. Postley, 6/3, 6/3; Lovibond d. Grant, 7/5, 6/4; Johnston d. Rogers, 6/1, 6/3; Prentice d. Bourne, 6/4, 6/0; Brinsmade d. Banks, by default; Hyde d. H. W. Robinson, 10/8, 6/3. FOURTH ROUND—Pell d. Bowman, 6/3, 6/2; Whitney d. Behr, by default; Steinkamp d. Parker, 6/4, 8/6; Touchard d. Steinacher, 6/1, 6/4; Phillips d. Rosenbaum, 5/7, 7/5, 6/4; Lovibond d. Merrihew, 6/2, 6/3; Prentice d. Johnston, 6/3, 6/2; Hyde d. Brinsmade, 2/6, 6/2, 6/4. FIFTH ROUND—Pell d. Whitney, 7/5, 6/3; Touchard d. Steinkamp, 9/7, 0/6, 6/3; Lovibond d. Phillips, 6/0, 4/6, 6/0; Prentice d. Hyde, 6/2, 6/3. SEMI-FINAL ROUND—Touchard d. Pell, 6/3, 6/3; Lovibond d. Prentice, 6/4, 4/6, 6/2. FINAL ROUND—G. F. Touchard d. Arthur M. Lovibond, 6/3, 6/2, 3/6, 6/2.

MEN'S DOUBLES.

FIRST ROUND—Livingstone Platt and P. C. Dodge d. E. W. Peaslee and G. S. Groesbeck, 6/3, 6/1; E. H. Hooker and M. Ely d. Zehrmann and partner, by default; J. M. Steinacher and Lincoln Reimer d. W. H. Wood and partner, by default; Paul Goold and H. H. Manchester d. J. S. Myrick and Dr. Mixsell, 6/1, 2/6, 6/2; King Smith and A. S. Cragin d. W. C. Grant and E. H. Whitney, 12/10, 8/10, 6/4; T. R. Pell and K. H. Behr d. C. Chambers and B. H. Dwight, 6/1, 6/2; C. J. Post and J. P. Lee d. S. W. Merrihew and P. L. Treanor, 7/5, 5/7, 6/2; Dr. William Rosenbaum and Arthur M. Lovibond d. V. C. Arguimbau and P. C. Love, 6/1, 6/1; J. A. Collom and L. R. Jennings d. A. M. Hyde and H. Nickerson, by default; G. F. Touchard and Watson M. Washburn d. G. G. Grenz and partner, by default; A. Bassford, Jr., and George King d. C. Cragin and R. L. Baggs, 6/3, 6/3; B. M. Phillips and Remsen Schenck d. B. S. Prentice and C. F. Watson, Jr., by default; Count Otto Salm and F. C. Zehrmann d. F. Cobb and G. A. Walker, Jr., 2/6, 7/5, 6/1; L. V. and H. W. Robinson d. W. J. Gallon and A. H. Murphy, by default; Dr. R. L. Robinson and G. Robinson d. I. Weinstein and partner, by default; L. Schlessinger and partner d. G. Groesbeck and partner, by default. SECOND ROUND—Platt and Dodge d. Hooker and Ely, 6/1, 6/4; Steinacher and Reimer d. Goold and Manchester, 6/1, 6/4; Pell and Behr d. Smith and A. S. Cragin, 6/2, 8/6; Rosenbaum and Lovibond d. Post and Lee, 6/2, 6/1; Touchard and Washburn d. Collom and Jennings, 6/1, 6/0; Bassford and King d. Phillips and Schenck, 7/5, 6/2; L. V. and H. W. Robinson d. Count Salm and Zehrmann, 6/1, 6/4; Dr. R. L. and G. L. Robinson d. L. Schlessinger and partner, by default. THIRD ROUND—Steinacher and Reimer d. Platt and Dodge, 6/1, 6/4; Pell and Behr d. Rosenbaum and Lovibond, 6/2, 8/6; Touchard and Washburn d. Bassford and King, 4/6, 6/2, 6/4; L. V. and H. W. Robinson d. Dr. R. L. and G. L. Robinson, 6/0, 6/3. SEMI-FINAL ROUND—Pell and Behr d. Steinacher and Reimer, 6/1, 3/6, 6/0; Touchard and Washburn d. L. V. and H. W. Robinson, 6/1, 6/2. FINAL ROUND—G. F. Touchard and W. M. Washburn d. T. R. Pell and K. H. Behr, 7/5, 3/6, 3/6, 6/3, 6/3.

MEN'S CONSOLATION SINGLES.

SEMI-FINAL ROUND—King Smith d. P. L. Treanor, 6/1, 6/3; George Groesbeck d. Preston Cumming, Jr., 6/3, 6/4. FINAL ROUND—King Smith d. George Groesbeck, 6/2, 6/1.

Indoor Championships for Women

Miss Marie Wagner of New York won in singles for the fifth time, at the seventh annual Indoor Championship for Women. The tournament was held as usual at the Seventh Regiment Armory, New York, from March 14 to 19. In the doubles, Miss Wagner and Mrs. Theodore Cassebeer, formerly Miss Clara Kuttroff, the 1913 champions, were defeated in the third round, and Mrs. S. Fullerton Weaver and Miss Clare Cassel, both of New York, became champions of 1914.

The entry list, as in recent years, was more local in character than a national events should be. Miss Wagner's opponent in the final round of the singles was, as in the previous year, Mrs. C. N. Beard, but a much closer and better match resulted. Mrs. Frederick Schmitz, a former holder of the title, and Miss Clare Cassel were the most formidable of the other contenders.

In the doubles the entry was better and the contests were more closely fought and more exciting. Mrs. Weaver and Miss Cassel won in excellent style, defeating Mrs. Schmitz and Mrs. Marshall McLean, the latter making her first appearance in these championships.

In the final of the singles, Miss Wagner had all the better of it in the first set and most of the third. Both played cautiously. The pair placed well, but at times were very erratic, Miss Wagner's good streaks, however, came at the right time and enabled her to win.

The final of the doubles was an exciting match. Mrs. Weaver was a stone-wall at the net, while Miss Cassel was tireless in the back court and drove sharply and effectively. Both Mrs. Schmitz and Mrs. McLean were unsteady at critical times, the former chiefly in her net shots and the latter in the back of the court. The slightest thing, however, would have changed the result. The summaries:

WOMEN'S SINGLES.

FIRST ROUND—Miss T. R. Kuser d. Mrs. L. Z. Murray, 6/2, 6/0; Miss M. Grove d. Miss A. Erstein, 6/1, 6/1; Mrs. Frederick Schmitz d. Mrs. Willard Sullivan, 6/0, 6/1; Mrs. F. W. Jenkins d. Miss H. R. Punnett, 6/1, 6/0; Miss F. Ballin d. Miss Amy Harper, 6/0, 6/0; Miss Gertrude Della Torre d. Mrs. W. H. W. Voss, 6/2, 6/3; Mrs. C. N. Beard d. Miss Elsa Kahn, 6/1, 6/4; Miss E. W. Merritt d. Miss Putnam, by default; Miss Helen Bernhard d. Miss Grace Bastine, 3/6, 6/2, 6/2; Miss Bessie Holden d. Miss Elizabeth Bunce, by default; Miss K. E. Force d. Miss Adele Cragin, 6/3, 6/2; Miss Marie Wagner d. Miss Alice B. Damrosch, by default; Miss Clare Cassel d. Mrs. Theo. Cassebeer, 6/1, 6/4; Mrs. L. G. Morris d. Mrs. H. E. Cook, 6/2, 3/6, 6/0; Mrs. D. C. Mills d. Mrs. R. N. Knapp, 6/1, 6/3; Mrs. P. Willbourn d. Miss Ina A. Kissel, by default. SECOND ROUND—Miss Kuser d. Miss Grove, 7/5, 6/3; Mrs. Schmitz d. Miss Jenkins, 6/1, 6/0; Miss Ballin d. Miss Della Torre, 6/2, 3/6, 6/2; Mrs. Beard d. Miss Merritt, 6/0, 6/1; Miss Holden d. Miss Bernhard, 7/5, 4/6, 9/7; Miss Wagner d. Miss Force, 6/2, 6/0; Miss Cassel d. Mrs. Morris, 6/1, 6/0; Mrs. Mills d. Mrs. Willbourn, 8/6, 6/2. THIRD ROUND—Mrs. Schmitz d. Miss Kuser, 6/3, 6/1; Mrs. Beard d. Miss Ballin, 6/3, 6/1; Miss Wagner d. Miss Holden, 6/2, 6/3; Miss Cassel d. Mrs. Mills, 6/1, 6/0. SEMI-FINAL ROUND—Mrs. Beard d. Mrs. Schmitz, 9/11, 6/4, 6/3; Miss Wagner d. Miss Cassel, 6/2, 7/5. FINAL ROUND—Miss Marie Wagner d. Mrs. C. N. Beard, 6/1, 6/2.

WOMEN'S DOUBLES.

FIRST ROUND—Mrs. S. F. Weaver and Miss Clare Cassel d. Mrs. F. W. Jenkins and Mrs. W. H. W. Voss, 6/1, 6/1; Miss Ethel W. Merritt and Miss Gladis Greene d. Mrs. E. Raymond and partner, by default. SECOND ROUND—Mrs. D. E. Mills and Miss Grace Bastine d. Miss Dorothy Dutcher and Miss Eleanor Means, by default; Mrs. Percy Willbourn and Miss R. M. Knapp d. Miss Amy Harper and Mrs. L. Z. Murray, 6/3, 6/3; Mrs. L. G. Morris and Miss Louise Trevor d. Miss H. R. Punnett and Mrs. J. Stehlin, 6/0, 6/4; Mrs. Weaver and Miss Cassell d. Mrs. A. Humphries and Miss Bessie Holden, 6/1, 6/4; Miss Marie Wagner and Mrs. Theo. Cassebeer d. Miss Merritt and Miss Greene, 6/1, 6/2; Mrs. Marshall McLean and Mrs. Frederick Schmitz d. Miss Helen Bernhard and Miss Elsa Kahn, 6/1, 6/3; Mrs. C. N. Beard and Miss E. H. Moore d. Miss Mary Nammack and Miss J. Wuppermann, 6/1, 6/0: Miss Elizabeth C. Bunce and Mrs. Willard Sullivan d. Miss Gertrude Della Torre and Miss K. E. Force, 6/0, 6/3. THIRD ROUND—Mrs. Willbourn and Miss Knapp d. Mrs. Mills and Miss Bastine, 1/3, 7/5, 6/3; Mrs. Weaver and Miss Cassel d. Mrs. Morris and Miss Trevor, 6/2, 6/2; Mrs. McLean and Mrs. Schmitz d. Miss Wagner and Mrs. Cassebeer, 6/4, 6/4; Miss Bunce and Mrs. Sullivan d. Mrs. Beard and Miss Moore, 6/4, 6/4. SEMI-FINAL ROUND—Mrs. Weaver and Miss Cassel d. Mrs. Willbourn and Miss Knapp, 6/3, 6/1; Mrs. McLean and Mrs. Schmitz d. Miss Bunce and Mrs. Sullivan, 3/6, 6/2, 6/2. FINAL ROUND—Mrs. Weaver and Miss Cassel d. Mrs. McLean and Mrs. Schmitz, 4/6, 6/2, 6/4.

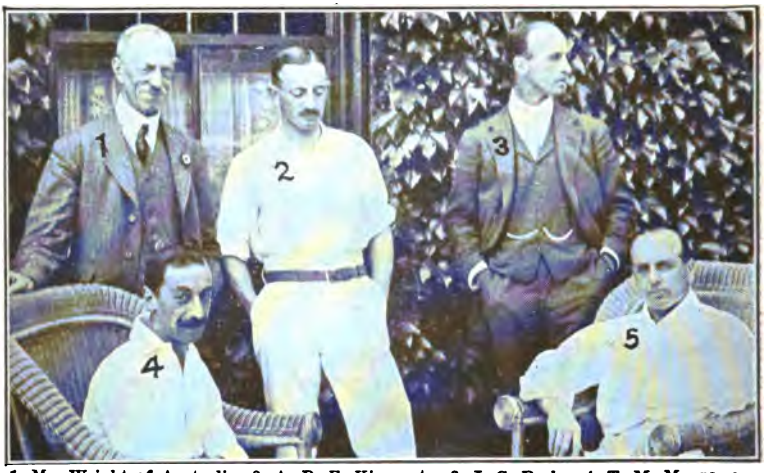

1, Mr. Wright of Australia; 2, A. R. F. Kingscote; 3, J. C. Parke; 4, T. M. Mavrogordato; 5, H. Roper Barrett.

BRITISH ISLES TEAM IN DAVIS CUP MATCHES.

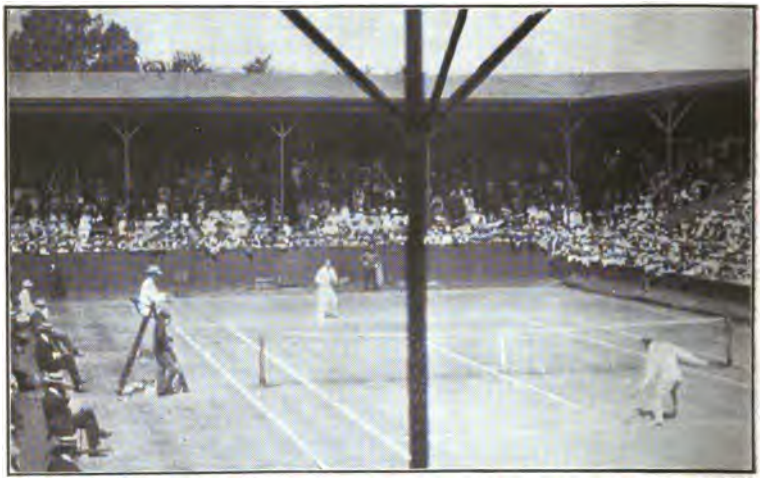

BROOKES VS. WILDING—FOR ENGLISH CHAMPIONSHIP.

All-England Championships

Norman E. Brookes succeeded Anthony F. Wilding as All-England champion in the tournament played at Wimbledon, in June, 1914. He defeated O. Froitzheim of Germany in the final round, and then won from Wilding in the challenge round. The doubles honors were captured by Brookes and Wilding, who easily defeated A. H. Lowe and F. G. Lowe in the final round.

In the final round of the women's singles the issue rested between Mrs. Larcombe and Miss Elizabeth Ryan of California, U. S. A. The latter found the net with too many of Mrs. Larcombe's servere cuts and was defeated, 6/4, 6/3. In the doubles, Mrs. Larcombe and Mrs. Hannam met the Misses Morton and Ryan in the final round, and won without the loss of a set. The mixed doubles was taken by Mrs. Larcombe and Parke.

There were 102 entries in the championship, but only Brookes, Froitzheim and Parke were considered. Against Brookes' chance to defeat Wilding for the title the chief item was the necessity for him to play through while Wilding stood out.

The progress of Brookes to the final round could not be stayed. Davin, a likely young Scotchman, was unable to win a single game. Ritchie, a famous English player, was defeated, 6/1, 6/0, 6/1. Against A. W. Gore, the veteran, he had a little difficulty in the first set, but after that won as he pleased. Then he met Beamish, another internationalist, and although the latter had the advantage of practising with Wilding, he was defeated quite handily.

In the upper division Parke disposed of Dixon, 11/9, 6/1, 6/3. Then Parke outclassed F. G. Lowe, 6/1, 6/3, 6/4. Meanwhile Froitzheim had defeated Hope Crisp, 6/2, 3/6, 6/2, 6/2. Then Froitzheim won from A. H. Lowe, 6/3, 6/4, 5/7, 10/8. Parke and Froitzheim now met, and the German fairly and squarely defeated his opponent by greater steadiness and better play all around. The scores were 5/7, 6/2, 9/7, 6/2. Froitzheim's next victim was Mavrogordato, the latter being simply worn down by the German's rallies.

Brookes, in the final round, at first won with great ease, but not in the nature of a runaway. Froitzheim was driving finely, but seemed staggered by the strokes Brookes played. The latter won the first two sets, and led, 3/1, in the third. His ground strokes were quite as good as Froitzheim's and his tosses also. But here he slacked, and Froitzheim at once took courage. He rushed in, volleyed and smashed and drove with fierce vigor. He captured the third set, and led, 5/1, in the fourth. Brookes here made an effort and reached 4/5 by tennis as good as at first. At 5/4, however, the German had the service with the sun behind him and in Brookes' eyes, and won the game clearly, making two sets all.

Again a struggle ensued, but now each man seemed at his best. Brookes led at 7/6, Froitzheim serving, but the former now had the sun behind him, and evidently realized it was his best chance. By three forehand lift drives of the greatest pace, that landed within a yard of the base line, he won or compelled Froitzheim to answer weakly. But he put his backhands over the line in trying too much for depth. He at last gained a match point, and, intercepting a backhand alley drive, scored clean by a fine backhand volley almost on the base line.

When Brookes and Wilding met in the challenge round it was still hot. Wilding served and at the jump Brookes took the net on his returns which were finely played and well judged. As predicted, Wilding lobbed, but Brookes potted away steadily and won these rallies. Wilding drove and Brookes volleyed strongly. At 0/4 Wilding served and started by good length driving to swing Brookes from side to side. Brookes' court covering and recoveries of drives was superb, and his pace great. But Wilding outdrove him and took the game. In the next game the overspin and immense pace of Wilding's drives was too much for even Brookes. Score 2/4.

At this stage the play of each was superb, but Brookes placed the first two sets to his credit, and finally the third and match. The summaries:

MEN'S SINGLES.

(A. F. Wilding, Holder.)

FIRST ROUND—J. C. Parke d. C. P. Dixon, 11/9, 6/1, 6/3; F. G. Lowe d. S. M. Jacob, 6/2, 6/4, 8/6; T. B. Nicholson d. A. Weatherhead, 6/4, 6/3, 8/6; N. Willford d. W. P. Pinckney, 6/3, 9/7, 6/4; C. Scott d. F. Good, 6/1, 8/6, 6/3; R. H. Hotham d. E. J. Whittall, by default; H. C. Eltringham d. H. Kleinschroth, by default; T. M. Mavrogordato d. O. G. N. Turnbull, 6/4, 6/0, 6/4; S. J. Watts d. Baron G. Franckenstein, by default; C. J. Tindell Green d. R. J. McNair, 6/2, 6/1, 6/3; S. N. Doust d. E. S. Franklin, 6/1, 6/2, 6/2; M. Germot d. H. A. Davis, 6/4, 6/4, 6/0; A. Moss d. R. M. Kidston, 4/6, 8/6, 6/2, 3/1 (retired); C. F. Simond d. A. C. Hunter, 6/4, 6/2, 6/2; G. Stoddart d. J. E. Boyd, 6/3, 6/3, 6/4; L. M. Heyden d. L. Harvey, 2/6, 6/1, 6/3, 6/4; M. D. Hick d. R. F. Baird, 6/0, 6/0, 6/3; H. S. Milford d. E. T. Barnard, by default; A. W. Dunlop d. H. Wilson Fox, 6/2, 6/2, 6/0; R. W. F. Harding d. C. N. Thompson, 6/3, 6/2, 6/2; E. Larson d. C. Gouldsbrough, 6/2, 6/3, 6/1; R. D. Watson d. E. D. Yencken, 6/3, 6/1, 6/3; A. J. Jimenez d. C. O. Tuckey, 6/8, 7/5, 1/6, 0/5 (retired); H. Aitken d. R. H. Somers Lewis, 6/2, 6/4, 6/1; Max Decugis d. S. F. Thol, 6/2, 6/2, 6/1; P. M. Davson d. T. D. Stoward, 6/2, 6/2, 4/6, 6/0; P. Hicks d. F. W. Last, 6/3, 6/4, 6/1; A. J. Ross d. P. V. Tabbush, 6/1, 7/5, 6/2; W. C. Crawley d. H. S. Owen, 3/6, 8/6, 6/2, 6/2; J. B. Ward d. L. S. Lee, 6/4, 4/6, 6/4, 6/2; F. W. Goldberg d. J. D. Fuller, 6/1, 6/1, 9/7; A. M. Cooper d. Hon. E. A. Stour, 6/2, 6/2, 7/5; J. M. Flavelle d. C. R. D. Pritchett, 4/6, 6/3, 6/3, 6/3; E. G. Parton d. A. F. Yencken, 6/2, 6/0, 7/5; A. E. Beamish d. E. W. Timmis, 6/2, 6/1, 6/2; A. R. F. Kingscote d. W. D. Barber, 6/2, 6/2, 6/0; A. W. Gore d. G. A. Thomas, 6/3, 6/2, 7/5; F. H. Jarvis d. K. C. Spies, 6/3, 8/6, 3/6, 6/4. SECOND ROUND—R. Dash d. C. B. Hole, by default; O. Froitzheim d. H. Crisp, 6/2, 3/6, 6/2, 6/2; A. H. Lowe d. B. Wood Hill, 6/2, 6/0, 6/1; C. Biddle d. L. G. O. Woodhouse, by default; G. A. Caridia d. S. E. Charlton, 6/2, 5/7, 6/2, 6/3; R. M. K. Turnbull d. J. G. Bill, by default; Parke d. G. T. C. Watt, 6/2, 6/0 (retired); F. G. Lowe d. Nicholson, 6/3, 6/4, 6/2; Scott d. Willford, 7/5, 6/3, 6/8, 6/4; Eltringham d. Hotham, 6/3, 8/10, 6/2, 6/1; Mavrogordato d. Watts, 6/2, 6/3, 6/3; Doust d. Tindell Green, 6/1, 2/6, 2/6, 6/1, 6/4; Germot d. Moss, 6/4, 6/2, 6/4; Stoddart d. Simond, 6/0, 6/4, 6/2; Heyden d. Hick, 6/2, 6/2, 6/4; Dunlop d. Milford, 7/9, 6/2, 6/2, 6/1; Larson d. Harding, 6/3, 7/5, 6/3; Watson d. Jimenez, 6/4, 6/4, 6/2; Decugis d. Aitken, 6/2, 6/1, 6/3; Davson d. Hicks, 10/8, 6/2, 6/4; W. C. Crawley d. Ross, 6/1, 6/3, 6/2; Goldberg d. Ward, 6/2, 6/3, 6/2; Flavelle d. Cooper, 13/11, 6/1, 3/6, 5/7, 7/5; Beamish d. Parton, 6/1, 6/1, 6/3; Gore d. Kingscote, 6/4, 6/3, 6/3; Jarvis d. H. T. L. Speer, 6/2, 6/4, 6/4; E. H. Pooley d. A. E. Crawley, 7/5, 1/6, 5/2 (retired); C. E. L. Lyle d. A. W. Davson, 9/7, 6/4, 6/4; W. L. Clements d. W. A. Ingram, 6/2, 12/10, 6/0; C. Gordon Smith d. P. de Borman, 7/5, 6/2, 10/8; N. E. Brookes d. L. F. Davin, 6/0, 6/0, 6/0; M. J. G. Ritchie d. H. Roper Barrett, 4/6, 6/1, 6/4, 6/3. THIRD ROUND—Froitzheim d. Dash, 6/3, 6/3, 6/2; A. H. Lowe d. Biddle, by default; Caridia d. R. M. K. Turnbull, 7/9, 6/2, 6/3, 6/4; Parke d. F. G. Lowe, 6/1, 6/3, 6/4; Scott d. Eltringham, 10/8, 9/7, 4/6, 6/4; Mavrogordato d. Doust, 6/0, 6/4, 6/4; Germot d. Stoddart, 5/7, 6/2, 6/0, 7/5; Dunlop d. Heyden, 8/6, 0/6, 7/5, 6/1; Watson d. Larsen, 6/1, 3/6, 2/6, 6/0, 6/3; P. M. Davson d. Decugis, 6/4, 4/6, 6/1, 6/3; W. C. Crawley d. Goldberg, 6/2, 6/1, 0/6, 6/4; Beamish d. Flavelle, 6/2, 6/2, 6/0; Gore d. Jarvis, 6/3, 6/3, 6/2; Lyle d. Pooley, 6/1, 6/0, 6/4; Clements d. Gordon Smith, 6/3, 2/6, 6/4, 3/6, 6/3; Brookes d. Ritchie, 6/1, 6/0, 6/1. FOURTH ROUND—Froitzheim d. A. H. Lowe, 6/3, 6/4, 5/7, 10/8; Parke d. Caridia, 6/2, 6/2, 6/1; Mavrogordato d. Scott, 6/4, 6/1, 6/4; Germot d. Dunlop, 6/8, 6/4, 6/1, 4/1 (retired); Davson d. Watson, 6/2, 6/4, 5/7, 6/1; Beamish d. W. C. Crawley, 6/2, 7/5, 6/4; Gore d. Lyle, 6/2, 6/0, 6/2; Brookes d. Clements, 6/3, 6/0, 6/0. FIFTH ROUND—Froitzheim d. Parke, 5/7, 6/2, 9/7, 6/2; Mavrogordato d. Germot, 6/3, 2/6, 6/4, 6/1; Beamish d. Davson, 6/4, 6/2, 6/1; Brookes d. Gore, 7/5, 6/1, 6/2. SEMI-FINAL ROUND—Froitzheim d. Mavrogordato, 6/3, 6/2, 7/5; Brookes d. Beamish, 6/0, 6/3, 6/2. FINAL ROUND—Brookes d. Froitzheim, 6/2, 6/1, 5/7, 4/6, 8/6.

CHALLENGE ROUND—N. E. Brookes (challenger) d. A. F. Wilding (holder), 6/4, 6/4, 7/5.

MEN'S DOUBLES.

(H. Roper Barrett and C. P. Dixon, Holders.)

FIRST ROUND—W. J. Pearse and P. C. G. Fison d. S. J. Watts and Hamilton Price, 7/5, 6/2, 6/4; W. L. Clements and R. D. Watson d. H. E. Evers and E. J. Harrison, 6/1, 6/2, 7/5; M. J. G. Ritchie and A. D. Prebble d. A. J. Jimenez and R. du Roveray, 6/0, 6/4, 4/6, 6/0; E. D. Yencken and A. F. Yencken d. C. F. Simond and C. Gouldsbrough, 6/4, 6/3, 6/3; A. Wallis Myers and Craig Biddle d. O. Froitzheim and H. Kleinschroth, by default; N. E. Brookes and A. F. Wilding d. R. F. Baird and J. G. Bill, 6/1, 6/1, 6/0; C. Scott and H. Aitken d. R. Reader

Harris and A. a'R. Terrell, by default; A. J. Ross and G. T. C. Watt d. E. S. Franklin and M. R. L. White, 6/0, 6/2, 10/8; H. S. Milford and E. H. Pooley d. A. W. Davson and J. M. Flavelle, 9/7, 6/3, 5/7, 6/0; F. G. Lowe and A. H. Lowe d. O. G. N. Turnbull and R. M. Turnbull, 6/2, 1/6, 6/2, 6/1; L. S. Lee and C. N. Thompson d. Hon. E. A. Stour and G. R. Westmacott, 6/0, 6/2, 6/0; G. A. Thomas and C. J. Tindell Green d. E. Gwynne Evans and G. Stoddart, 6/3, 6/2, 6/2. SECOND ROUND—M. Decugis and M. Germot d. R. J. McNair and T. D. Steward, 8/6, 6/1, 7/5; S. F. Thol and H. S. Bullock d. E. R. Geddes and A. M. Cooper, 6/4, 6/1, 7/5; T. M. Mavrogordato and S. N. Doust d. J. C. Parke and A. E. Beamish, 6/2, 3/6, 9/7, 1/6, 7/5; W. C. Crawley and P. M. Davson d. W. A. Ingram and P. Hicks, 6/1, 6/2, 6/1; A. W. Gore and A. R. F. Kingscote d. S. T. Oppenheimer and E. F. Kuhn, 6/0, 6/1, 6/0; Clements and Watson d. Pearse and Fison, 6/2, 6/4, 6/3; Ritchie and Prebble d. E. D. Yencken and A. F. Yencken, 6/3, 6/1, 8/6; Brookes and Wilding d. Myers and Biddle, by default; Ross and Watt d. Scott and Aitken, 6/4, 6/0, 6/3; Lowe and Lowe d. Milford and Pooley, 4/6, 6/2, 6/3, 6/4; Thomas and Tindell Green d. Lee and Thompson, 6/2, 3/6, 6/3, 6/2; A. W. Dunlop and R. W. F. Harding d. L. F. Davin and C. Gordon Smith, 9/7, 4/6, 6/2, 6/1; L. M. Heyden and R. C. Spies d. F. W. Last and E. Edwards, by default; B. O. Roe and S. M. Jacob d. R. H. Hotham and W. D. Barber, 6/3, 6/2, 6/4; N. Willford and M. D. Hick d. J. B. Ward and F. W. Goldberg, 3/6, 6/0, 6/1, 6/1; H. Crisp and H. C. Eltringham d. A. Rowley and A. J. Roberts, 6/0, 6/3, 6/1. THIRD ROUND—Decugis and Germot d. Thol and Bullock, 6/0, 6/2, 6/3; Mavrogordato and Doust d. Crawley and Davson, 3/6, 6/3, 5/7, 6/3, 9/7; Clements and Watson d. Gore and Kingscote, 6/8, 8/10, 6/0, 6/2, 6/2; Brookes and Wilding d. Ritchie and Prebble, 6/1, 4/6, 6/0, 6/4; Lowe and Lowe d. Ross and Watt, 6/1, 6/1, 6/3; Dunlop and Harding d. Thomas and Tindell Green, 6/4, 6/0, 6/3; Heyden and Spies d. Roe and Jacob, 6/3, 6/4, 6/1; Crisp and Eltringham d. Willford and Hick, 6/2, 6/4, 6/3. FOURTH ROUND—Mavrogordato and Doust d. Decugis and Germot, 6/4, 8/6, 6/4; Brookes and Wilding d. Clements and Watson, 6/2, 6/1, 6/4; Lowe and Lowe d. Dunlop and Harding, 6/4, 6/2, 7/5; Crisp and Eltringham d. Heyden and Spies, 6/8, 6/4, 6/4, 5/7, 6/4. SEMI-FINAL ROUND—Brookes and Wilding d. Mavrogordato and Doust, 6/1, 6/2, 3/6, 6/3; Lowe and Lowe d. Crisp and Eltringham, 2/6, 6/2, 8/6, 4/6, 6/3. FINAL ROUND—Brookes and Wilding d. Lowe and Lowe, 6/2, 8/6, 6/1.

CHALLENGE ROUND—Brookes and Wilding (challengers) d. Roper Barrett and Dixon (holders), 6/1, 6/1, 5/7, 8/6.

WOMEN'S SINGLES.

FINAL ROUND—Mrs. Larcombe d. Miss Ryan, 6/3, 6/2.

CHALLENGE ROUND—Mrs. Lambert Chambers (holder) d. Mrs. Larcombe (challenger), 7/5, 6/4.

WOMEN'S DOUBLES.

FINAL ROUND—Miss A. M. Morton and Miss Elizabeth Ryan d. Mrs. Larcombe and Mrs. Hannam, 6/1, 6/3.

MIXED DOUBLES.

FINAL ROUND—Mrs. Larcombe and J. C. Parke d. Mlle. Broquedis and A. F. Wilding, 4/6, 6/4, 6/2.

World's Hard Court Championships

Anthony F. Wilding, confining himself to one event—the singles, in which he was the playing through title holder, repeated his triumph of 1913 in the world's championships on hard courts, which was held at the Stade Francais, in the park of St. Cloud, near Paris, beginning May 29.

Wilding's victory was rather a hollow one, as he lost only one set in the tournament and that in the early round. His opponent in the final was Count Salm of Austria, who played the best game of his career, and performed the feat of defeating F. G. Lowe and A. H. Gobert, the former in five and the latter in three sets. Against Wilding, however, he had but little chance in the first two sets, but in the third he led, 4/3. He threw away his opportunity by stopping to change his shoe. The scores were 6/0, 6/2, 6/1. In the doubles, France against England, Decugis and Germot defeated Gore and Kingscote after four sets, 6/1, 11/9, 6/8, 6/2.

In the women's singles, Mlle. Suzanne Lenglen won a notable victory, 6/2, 6/0. She lost only one set in the tournament. The mixed doubles was won by Miss Elizabeth Ryan and Max Decugis, an American-French combina-

Mlle. Suzanne Lenglen and Count Salm: the former at age of 14 is the singles and with Miss E. Ryan doubles champion of the world on hard courts.

tion, 6/3, 6/1. In the women's doubles Mlle. Lenglen, fourteen years old, and Miss Ryan, the California girl, won two love sets from the Amblard sisters.

Lawn Tennis in Australasia

Dr. Arthur O'Hara Wood, twenty years old, a pupil of Norman E. Brookes, won the Australasian championship of 1914, much to the surprise of the knowing ones, who expected Rod W. Heath, the conqueror of W. A. Larned in New Zealand in 1912, to defeat all comers. He had trained hard to win the title, for in the event of his winning this time he would become permanent possessor of the cup. He was put out, however, in the semi-final round by Patterson in straight sets. This brought the latter against Wood in the final round, and Wood won with the loss of but one set. He dragged Patterson in close to the net with short cuts and there found out the lad's weakness in close range volleying and deep overhead work. Then when Wood had victory well in sight he faltered for one set. Then again he found his game and ran out rather easily.

The doubles championship was from the first clearly a contest between Campbell and Patterson and Heath and Wood. These two pairs met in the final, and the former combination won with some ease. They knew of the weakness of Heath overhead and fed him with tosses, which he netted with consistency. Wood also failed, often through his liking for half-volleys from the service line. Campbell was very clever with short drop ground strokes which frequently got to the feet of their opponents, and Patterson served and smashed with great ferocity.

In the women's events, Miss Stewart won a triple crown by annexing all three championships open to women. She won the singles, doubles, and with Campbell the mixed doubles. It was the second time she scored a triple win, and on the previous occasion in Sydney, Campbell was also her partner.

H. H. HACKETT AND F. B. ALEXANDER.

Pach, Photo

Longwood Singles and Eastern Doubles

Maurice E. McLoughlin became Longwood champion, and Karl H. Behr and Theodore Roosevelt Pell Eastern doubles champions, at the twenty-fourth annual tournament held on the courts of the Longwood Cricket Club, Boston, Mass., from July 20 to 28.

A large and high class entry list was received for both events, the weather excellent on all but two days, the playing for the premier honors was keen, and the management was, as usual, competent and deserving of much praise.

It was McLoughlin's success that, more than any other cause, deprived the singles event of much of the interest that marked previous meetings. His going through the tournament, and his successful challenging of the title-holder, William M. Johnston of San Francisco, was regarded as a foregone conclusion. He did not lose a set during the tournament.

The draw in the singles was top heavy, most of the best men being in the upper half. It was the fate of N. W. Niles and W. J. Clothier to meet M. E. McLoughlin and R. N. Williams, 2nd, respectively, in the second round, when each made his exit. In this half also were F. B. Alexander, T. C. Bundy, A. S. Dabney, Irving C. Wright, G. P. Gardner, Jr., W. M. Washburn and S. H. Voshell. There was good class in the lower half, however. In getting to the final round R. L. Murray was obliged to dispose of W. F. Johnson, Elia Fottrell and F. C. Inman, while other players of note in this section were E. H. Whitney, Robert LeRoy, R. C. Seaver and J. D. E. Jones.

In the semi-final round of the singles McLoughlin appeared against Williams with determination written all over him, and seldom has he played a fiercer match. He kept the usually aggressive Williams on the defensive after the first three games, and the latter was driven to frequent errors by the American champion's great speed. It was the fourth tournament encounter of the two leaders of tennis in this country, the first taking place at Bay Ridge in 1912, when Williams, after dropping the first two sets, came back with a flash and lost only in five sets. The second, also a five set match, was fought at Newport that same month; the third was the final in 1913 at Newport, in which McLoughlin needed four sets to dispose of his brilliant antagonist. In view of these matches McLoughlin's straight set triumph in the 1914 tourney at Longwood was not expected.

The final round brought McLoughlin and Murray together. It was the latter's ambition to be the first player in the tournament to win a set from the champion. Strive as he might, Murray could get no more than three games in the first two sets. In the third he redoubled his efforts, and by the fastest kind of work got a lead of 5/2. The set seemed to be within his grasp. He strove with might and main to capture the necessary game, but McLoughlin was awake. By speeding up he managed to draw level, and seemed to be out of danger. But Murray was not done yet. With the energy of despair he fought on, determined to win the coveted set, but failed.

There was a pretty general opinion that Johnston would not win a set from McLoughlin in the challenge round. The titleholder was confident, however, that he would be able to make a good showing. For two sets Johnston almost held his own. McLoughlin's game was an open book to him, and all that was needed was to bring against it the strokes that would win. Johnston almost proved equal to the emergency. He did what no one else had been able to do in the tournament, that is, got to the net and held his own against the fierce drives of his opponent. McLoughlin made a Garrison finish in the third set. He called on the reserves which had not been needed, and cut loose with a vengeance. His speedy shots caused Johnston to err, at first narrowly but afterward by wide margins. One game was all that Johnston could win.

Fast tennis was the order in the doubles. The match between Hackett and Alexander and Clothier and Gardner was one of very fast tennis, especially after the first set. Alexander was the hero of the match, and his close-quarter work was astounding. He and Hackett won after five sets. The

best contest of the doubles, however, was in the semi-final round, when Hackett and Alexander defeated Fottrell and Murray in a four-set affair.

In the final round, Hackett and Alexander showed a reversal of form against Behr and Pell, and lost the match in straight sets. Hackett was very slow, and Alexander drove the ball in the net on the slightest provocation. His short center shots did not clear the barrier as they did in earlier matches. His service, usually powerful, was ineffective. He won only three games out of seven on his service; Hackett won four and lost four; Pell won four and lost four; while Behr alone served effectively for a win of seven out of eight service games. The summaries:

LONGWOOD SINGLES.

FIRST ROUND—I. C. Wright d. Hugh Tallant, 6/4, 6/8, 7/5; H. J. Holt d. A. Baltzly, 6/3, 6/3; Leonard Beekman d. J. S. Nicholl, 6/2, 6/2; L. H. Martin d. Stanley Henshaw, 8/6, 1/6, 10/8; S. H. Voshell d. R. C. Bray, 6/4, 8/6; W. M. Washburn d. F. P. Magoun, 6/2, 6/3; B. C. Law d. R. D. Little, by default; R. I. Brown d. Ezra Gould, 2/6, 6/3, 6/3; G. P. Gardner, Jr., d. Karl Behr, by default; R. N. Williams, 2d, d. A. W. Blakemore, by default; W. J. Clothier d. Roland Hazard, 6/1, 6/1; C. C. Felton d. Allen Tobey, 7/9, 6/2, 6/1; R. C. Seaver d. Sidney S. Paine, 6/0, 6/1; E. Fottrell d. Ralph J. Sommer, 6/1, 6/3; Henry A. Koch d. W. C. Codman, Jr., 6/2, 9/7; H. R. Scott d. D. L. Pickman, Jr., 6/2, 6/1; Robert LeRoy d. H. A. Lawton, 6/0, 6/3; Walter L. Pate d. T. R. Pell, by default; E. H. Whitney d. J. S. Seabury, 6/4, 6/4; F. C. Inman d. J. B. Adoue, 6/4, 6/2; H. H. Whitman d. E. A. Niles, 6/0, 6/2; D. S. Watters d. T. B. Plimpton, 6/2, 6/4. SECOND ROUND—N. W. Niles d. Philip Roberts, 6/1, 6/0; M. E. McLoughlin d. W. D. Bourne, 6/0, 6/1; T. C. Bundy d. C. B. Wilbar, 9/7, 6/1; Harold Holmes d. Walter Roberts, by default; F. C. Baggs d. Sidney Thayer, 4/6, 6/2, 7/5; Harold Mackinney d. W. L. Jennings, 6/3, 6/4; Louis Hobbs d. W. H. Abbot, 6/3, 6/3; A. S. Dabney d. Horace Taylor, 6/2, 6/2; F. B. Alexander d. F. J. Sulloway, 6/3, 6/1; Wm. Rosenbbaum d. D. S. Niles, 7/5, 6/4; Wright d. Richard Harte, 6/4, 1/6, 6/3; Beekman d. Holt, 6/2, 6/0; Voshell d. Martin, 6/1, 6/0; Washburn d. Law, 6/2, 6/1; Gardner d. Brown, 6/0, 6/2; Williams d. Clothier, 2/6, 6/4, 6/2; Seaver d. Felton, 8/6, 6/2; Fottrell d. Koch, 6/4, 6/2; LeRoy d. Scott, 6/3, 7/5; Whitney d. Pate, 6/1, 1/6, 6/4; Inman d. Whitman, 6/2, 7/5; A. N. Reggio d. Watters, 6/4, 7/5; R. L. Murray d. J. Wheelwright, 6/2, 6/2; Russell Dana d. Edmund Peaslee, 6/4, 6/2; H. Nickerson d. H. D. Harvey, 2/6, 8/6, 6/3; G. W. Wightman d. G. S. Groesbeck, by default; J. G. Thomas d. S. W. Merrihew, by default; G. T. Putnam d. W. A. Larned, 3/6, 6/3, 6/1; S. L. Beals d. Norman Johnson, 6/3, 6/2; N. W. Cabot d. G. F. Touchard, by default; W. F. Johnson d. Arthur Ingraham, 6/4, 6/2; J. D. E. Jones d. B. S. Blake, 6/0, 6/1. THIRD ROUND—McLoughlin d. Niles, 6/3, 6/4, 6/2; Bundy d. Holmes, 6/0, 6/3, 6/2; Baggs d. Mackinney, by default; Dabney d. Hobbs, 6/0, 6/2, 6/0; Alexander d. Rosenbaum, 6/2, 6/1, 6/2; Wright d. Beekman, 0/6, 3/6, 6/0, 6/3, 6/1; Washburn d. Voshell, 6/3, 5/7, 7/5, 6/2; Williams d. Gardner, 8/6, 6/4, 5/7, 7/5; Fottrell d. Seaver, 1/6, 6/2, 7/5, 3/6, 6/0; Whitney d. LeRoy, 6/1, 6/4, 6/4; Inman d. Reggio, 6/1, 6/3, 6/1; Murray d. Dana, 6/1, 6/3, 6/1; Nickerson d. Wightman, 6/1, 6/2, 1/6, 6/3; Putnam d. Thomas, 6/0, 6/4, 6/1; Beals d. Cabot, 6/2, 3/6, 6/3, 6/2; Johnson d. Jones, 6/2, 6/2 6/3. FOURTH ROUND—McLoughlin d. Bundy 6/0, 6/0, 6/1; Dabney d. Baggs, 6/3, 6/2, 6/4; Alexander d. Wright, 8/6, 11/9, 6/1; Williams d. Washburn, 8/6, 8/10, 10/8, 6/4; Fottrell d. Whitney, 10/8, 6/8, 6/3, 6/4; Murray d. Inman, 6/4, 6/3, 6/2; Putnam d. Nickerson, 8/6, 3/6, 6/2, 6/1; Johnson d. Beals, 6/4, 6/3, 6/2. FIFTH ROUND—McLoughlin d. Dabney, 6/3, 6/3, 7/5; Williams d. Alexander, 4/6, 6/1, 6/3, 6/2; Murray d. Fottrell, 9/7, 7/5, 4/6, 8/6; Johnson d. Putnam, 7/5, 6/4, 6/3. SEMI-FINAL ROUND—McLoughlin d. Williams, 6/3, 6/3, 6/4; Murray d. Johnson, 8/6, 6/3, 7/5. FINAL ROUND—McLoughlin d. Murray, 6/3, 6/3, 9/7.

CHALLENGE ROUND—M. E. McLoughlin d. William M. Johnston, 6/4, 6/4, 6/1.

EASTERN DOUBLES.

FIRST ROUND—J. Wheelwwright and A. N. Reggio d. D. L. Pickman, Jr., and C. Hutchins, 6/2, 6/2, 6/1; G. A. Lyon, Jr., and W. L. Pate d. J. S. Seabury and B. S. Blake, 6/3, 6/4, 6/2; N. P. Hallowell and J. Nowell d. R. C. Bray and G. F. Wales, 6/8, 7/5, 6/3, 6/2; W. J. Clothier and G. P. Gardner, Jr., d. M. Bartlett and N. Bartlett, 6/2, 6/2, 6/1; A. S. Dabney and N. W. Niles d. J. D. E. Jones and S. Henshaw, 6/4, 6/4, 6/2; I. R. Kent and C. H. Collester d. H. R. Scott and S. L. Beals, 8/6, 6/2, 4/6, 6/4; R. C. Seaver and G. T. Putnam d. A. Hinchsliffe and J. S. Nicholl, 6/0, 6/2, 6/1; D. S. Niles and G. Bacon d. L. Beekman and A. Tobey, 6/3, 6/3, 6/2; SECOND ROUND—W. F. Crocker and A. Tavreau d. Sidney Paine and J. Coffin, 7/5, 6/3, 7/5; Wm. Rosenbaum and E. H. Whitney d. C. W. Bates and W.

Davis, 6/3, 6/1, 6/2; E. Fottrell and R. L. Murray d. H. H. Whitman and R. Lovering, 6/3, 6/0, 9/7; A. Ingraham and A. A. Barrows d. W. A. Larned and partner, by default; H. Tallant and W. F. Johnson d. G. F. Touchard and W. M. Washburn, 6/3, 4/6, 5/7, 6/3, 6/4; H. H. Hackett and F. B. Alexander d. F. C. Inman and R. D. Little, 6/2, 5/7, 6/1, 6/4; Wheelwright and Reggio d. Lyon and Pate, 3/6, 6/3, 6/2, 6/4; Clothier and Gardner d. Hallowell and Nowell, 6/0, 6/3, 6/2; Dabney and Niles d. Kent and Collester, by default; Seaver and Putnam d. Niles and Bacon, 2/6, 6/3, 3/6, 6/1, 7/5; Dana and H. Mackinney d. J. W. Foster and R. M. Currier, 3/6, 6/4, 4/6, 6/4, 6/4; S. Thayer and H. A. Lawton d. G. W. Wightman and R. I. Brown, 6/4, 6/2, 7/5; T. R. Pell and K. H. Behr d. H. V. Greenough and C. Frothingham, 6/1, 6/4, 6/2; T. B. Plympton and D. S. Watters d. B. C. Law and C. C. Fenton, 6/3, 1/6, 9/7, 9/7; F. C. Baggs and S. H. B. Voshell d. R. Harte and H. D. Harvey, 5/7, 6/4, 8/6, 6/3; H. J. Holt and H. I. Foster d. A. E. Kent and F. Goodridge, 4/6, 6/0, 6/1, 9/7. THIRD ROUND—Rosenbaum and Whitney d. Crocker and Tavreau, 6/0, 6/2, 6/2; Fottrell and Murray d. Ingraham and Barrows, by default; Hackett and Alexander d. Tallant and Johnson, 6/3, 6/2, 6/2; Clothier and Gardner d. Wheelwright and Reggio, 6/4, 6/2, 6/1; Dabney and Niles d. Seaver and Putnam, 6/3, 6/1, 9/7; Dana and Mackinney d. Thayer and Lawton, 6/2, 6/1, 3/6, 6/2; Pell and Behr d. Plimpton and Watters, 6/4, 6/4, 3/6, 6/1; Baggs and Voshell d. Holt and Foster, 2/6, 4/6, 6/3, 6/3, 2/2, default. FOURTH ROUND—Fottrell and Murray d. Rosenbaum and Whitney, 11/9, 7/5, 6/3; Hackett and Alexander d. Clothier and Gardner, 4/6, 8/6, 6/4, 2/6, 6/3; Dabney and Niles d. Dana and Mackinney, by default; Pell and Behr d. Baggs and Voshell, 6/1, 8/6, 7/5. SEMI-FINAL ROUND—Hackett and Alexander d. Fottrell and Murray, 6/3, 6/3, 2/6, 6/2; Pell and Behr d. Dabney and Niles, 2/6, 6/2, 6/4, 7/5. FINAL ROUND—T. R. Pell and K. H. Behr d. H. H. Hackett and F. B. Alexander, 6/3, 6/4, 7/5.

Westmoreland County (Pa.) Tournament.—The tournament for the championship of Westmoreland County, Pa., was played on the courts of the Greensburg Country Club, beginning August 17. J. L. Cote, of Greensburg, carried off the honors in the singles, defeating Charles Gaut of Irwin in the challenge round, 6/3, 6/3, 3/6, 6/1. With C. E. Cowan of Greensburg as a partner, Cote also took the doubles, winning from Galer and Gaut in the challenge round, 6/2, 6/3, 6/2. Mrs. J. L. Ruth and Sherman Durstine won the mixed doubles, and Miss Dorothy Wilson defeated Mrs. J. L. Ruth in the challenge round of singles, 5/1, 6/4. In the doubles Mrs. Ruth and Miss Eleanor Evans won from Miss Gertrude Wagoner and Miss Bess Riddle in the final round, 8/6, 6/4.

West Side Tennis Club Women's Championship.—The women members of the West Side Tennis Club of New York City, competed for the championship on the club courts at Forest Hills, N. Y., beginning October 5. The singles competition was divided into three classes, but the doubles event was played for in one class. In Class A of the singles, Mrs. S. F. Weaver defeated Mrs. E. M. Barnes in the final round, 5/7, 6/4, 6/1. In Class B, Mrs. W. H. N. Voss defeated Mrs. H. C. Worth in the final round, 6/4, 4/6, 6/3. In Class C, Miss Parker won the honors from Mrs. L. E. Mahan, 6/3, 6/4. In the final round of doubles, Mrs. S. F. Weaver and Mrs. Theodore Cassebeer defeated Mrs. Robert A. Pope and Miss Gertrude Della Torre, 6/4, 6/1.

Wilmette (Ill.) Country Club Tournament.—The Wilmette Country Club of Wilmette, Ill., held its annual tennis tournament during August, and between twenty-five and fifty players competed in both the singles and doubles. In the final round of the singles, C. P. Skillin of Wilmette defeated Wigglesworth, 7/5, 6/3, 6/1, and in the final of the doubles, Skillin and Smith won from Spear and Moore, 7/5, 6/2, 6/1.

Women's Interclub Tennis League of Philadelphia.—The tournament for the championship of the Woman's Interclub Tennis League resulted in the success of the Philadelphia Cricket Club. Its first team ended the regular schedule by being tied with the Germantown Cricket Club in the first division, but in the play-off won by three matches to two. In the second division the Philadelphia Cricket Club was also successful, with Germantown and Merion tied. The summaries of points at the end of the series, not including the play-off, follow:

First Division.	Won.	Lost.	Second Division.	Won.	Lost.
Philadelphia Cricket Club.....	10	5	Philadelphia Cricket Club.....	9	6
Germantown Cricket Club.....	10	5	Germantown Cricket Club.....	8	7
Merion Cricket Club.....	7	8	Merion Cricket Club.....	8	7
Huntingdon Valley C. Club...	3	12	Overbrook Golf Club.....	5	10

Yale Defeats Hartford Golf Club.—The Yale University team overpowered the first and second teams of the Hartford Golf Club, May 2. Eighteen matches were played on the club's fifteen dirt courts, and all of them resulted in victories for Yale.

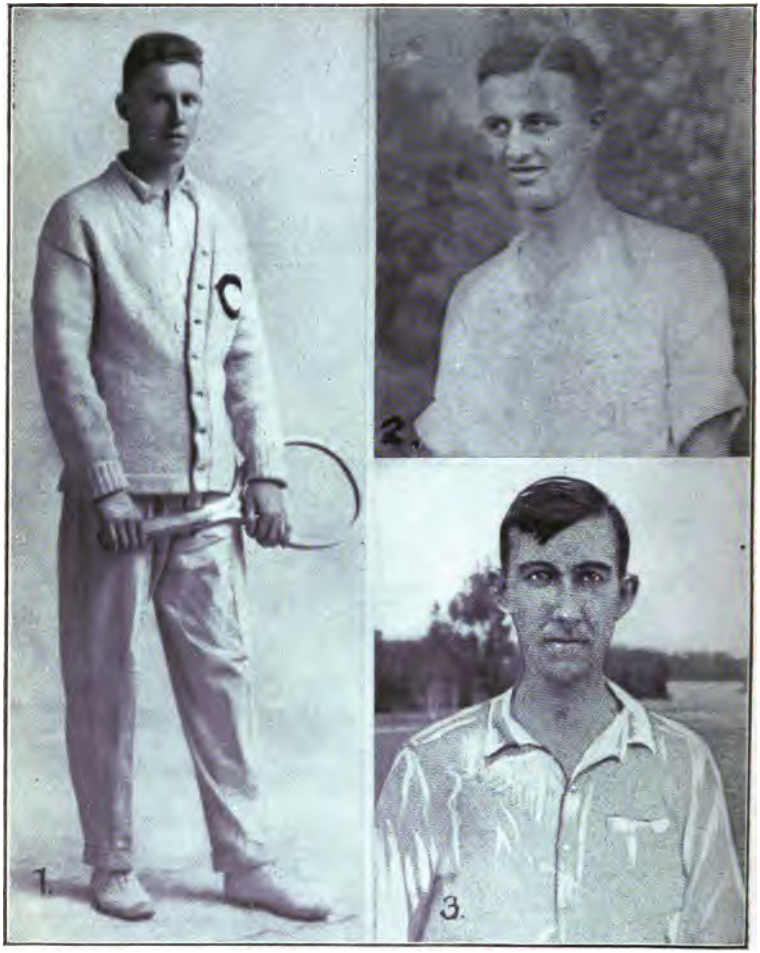

1, Alex Squair, Western States champion, Illinois State champion, Conference champion and with McNeil winners in doubles of Conference tournament held at Madison, Wis.: 2, Ralph Burdick, runner-up in Illinois State championships; 3, W. T. Hayes.

Western Championships

In a tournament that broke all former records for entries in the singles events and for attendances in Western tennis, Alex Squair of Chicago, a student at the University of Chicago, became the new Western champion, in the twenty-seventh annual competition for the title, held on the courts of the Onwentsia Club of Chicago from July 25 to August 4. In the doubles, George M. Church and Dean Mathey of Princeton University defeated the title holders, Walter T. Hayes and J. H. Winston. Squair's victory was the big feature of the tournament, including as it did successive wins over James H. Winston, R. B. Powell, Paul E. Gardner, Joseph J. Armstrong and Clarence J. Griffin. As in the tournament in 1913, Armstrong was the runner-up in the final round. The first set was very close. Both men were playing beautiful tennis and were doing their utmost to win. Every point was hard fought and many of the games ran to deuce. Squair, however, held the edge throughout and ultimately ran out at 8/6. In the next set Armstrong started out with a burst of speed and took the first three games. Squair, however, answered this attack by taking the net on every occasion and literally ran the Harvard man off his feet. The exhibtion shown by Squair was one of the best of the year seen in Chicago up to that time, and he took five straight games and the set at 6/3. In the third set both men fought stubbornly for every point and the games were all close. Squair, however, always had the edge and ran out at 6/4, taking the match. This victory brought Squair to face Griffin in the challenge round. In the first set Squair held a comfortable lead and never was in danger of losing. In the second set Squair led at 3/2, but in the sixth game Griffin played the best tennis he showed in the match and by breaking through Squair's service tied the score at 3-all. This was the critical game of the set, for had Squair won his own service the set would undoubtedly have been his. Thereafter Griffin led and, by breaking through Squair's service on the twelfth game, scored the set at 7/5. The winning of this set, however, proved costly to Griffin for the reason that Squair had literally run the Californian off his feet and Griffin was visibly tired while Squair, as usual, was as fresh as when he began. The third set was Squair's all the way. The fourth and last set of the match was merely a romp for Squair. Griffin was badly off his own game while Squair was invincible. The men's doubles, with fifty-three teams, was the biggest event of its kind ever held in the West. Of these teams six stood out as the "class" of the field and the draw was fortunate in separating the best of these. The first set of the final round was Church and Mathey's all the way. In the second set things were pretty much reversed and Byford and Burdick led all of the way, running out at 6/3. The third set was close and a point or two might have changed the whole complexion of the match. All four men were playing splendid tennis, but Church and Mathey seemed to have the most in reserve and took the set at 6/4. The fourth set was a veritable battle-royal. Nearly every game went to deuce and each point was fought out to the limit. First one side and then the other had the advantage and both tennis teams had several splendid chances to win, but Church and Mathey were again the steadiest when the points counted most and took the set at 14/12 and with it the match. The women's singles also brought out a large entry. The final round brought together Miss Mary Browne, the national champion, and Mrs. Robert H. Williams. Fine tennis was shown, but Miss Browne had a shade the better of it all the way and won in straight sets. As Miss Gwendolyn Rees the holder of the title failed to appear, Miss Browne became champion by default. In the women's doubles, Miss Browne and Mrs. Williams had more or less of a walkaway, while in the mixed doubles, Miss Browne and Horrell won in straight sets. The summaries:

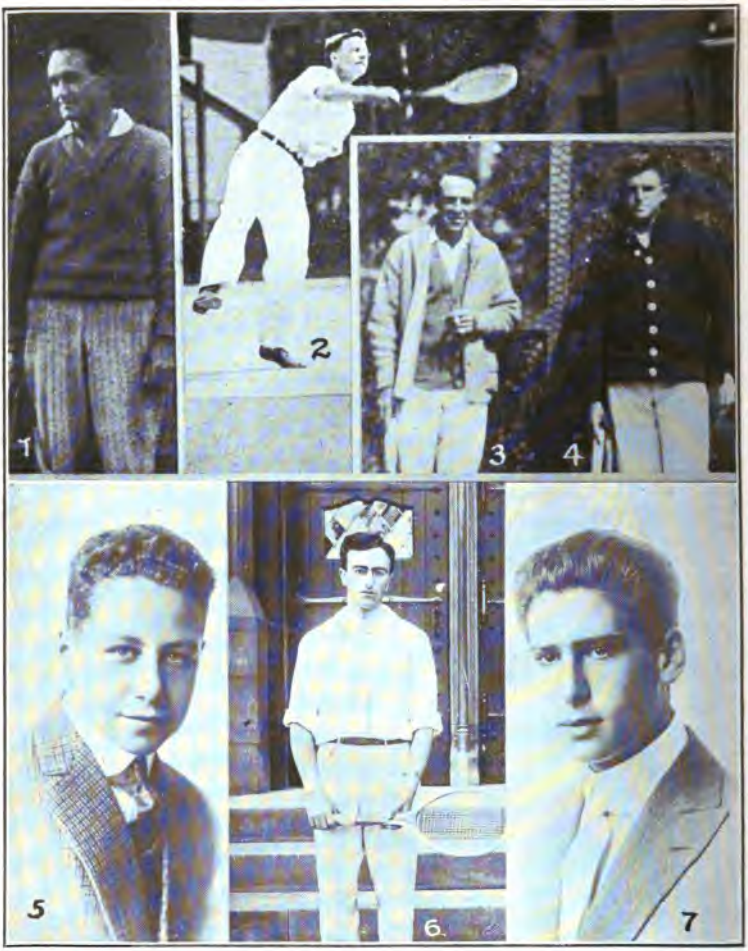

1, Harold Gifford, University of Chicago, runner-up with Walter T. Hayes in North Central States tournament; 2, James J. Forstall, promoter of the new Chicago Tennis Club; 3, Young and, 4, Todd, winners of the A. A. F. tournament, the first of its kind; 5, James Weber, winner of Chicago City junior championship and with his brother, Jerry, winners of doubles in Stagg's interscholastic tournament; 6, G. L. Green, Michigan State Champion; 7, Jerry Weber, winner of Stagg's interscholastic tournament.

MEN'S SINGLES.

FIRST ROUND—W. A. Horrell d. L. J. Washburn, 6/4, 6/3; R. H. Burdick d. W. A. King, 6/0, 6/0; J. E. Ricker, Jr., d. S. C. Hancock, by default; D. Robertson d. S. H. Logan, 6/2, 8/10, 6/0; L. K. Neeves d. John Hamlin, 6/0, 6/3; R. Bland Logan d. W. J. Hoppe, 6/4, 6/2; J. A. Krough d. G. M. Church, by default; G. P. Crandall d. T. E. Loehr, by default; Joseph Belden d. Elliott Middleton, 4/6, 6/4, 6/4; A. T. Tuttle d. J. M. Elliott, 4/6, 6/0, 6/2; Alex M. Squair d. F. C. Bailey, 6/1, 6/1; C. C. Adsit, Jr., d. W. G. Jackman, by default; Walter Wing d. H. F. Ferry, 6/3, 6/2; H. Mikanii d. T. Y. Sherwell, by default; L. H. Waidner d. Carl R. Mueller, by default; Emory Rockwell d. Fred Atkinson, Jr., 6/8, 9/7, 6/4; Preston Boyden d. Alex Long, 6/4, 8/6; J. H. Winston d. L. F. Pape, 6/1, 6/0; A. J. Lindauer d. William Swift, 6/1, 6/0; A. M. Vernon d. H. Purdy, by default; James Weber d. E. G. McKay, by default; R. B. Powell d. L. P. Brintell, 6/0, 6/1; Capt. W. C. Rogers d. W. C. Hubbard, 8/6, 4/6, 6/2; R. L. Van Arsdale d. H. W. Durall, by default; E. H. De Bronhart d. Gren Gooder, by default; Donald McLaury d. W. D. Davis, 6/0, 6/2; W. T. Hayes d. L. K. Callahan, 6/0, 6/2; W. S. Cushing d. J. A. Stevenson, 6/2, 6/0; F. T. O'Brien d. R. N. Hamilton, by default; Robert Barton d. Dean Mathey, by default; Freeman Hall d. T. C. Tarrant, by default; A. Hazelhurst, Jr., d. J. L. Moss, Jr., by default; W. A. Futterer d. W. W. Springer, 9/7, 6/4; Jerry H. Weber d. W. P. Martin, Jr., by default; J. J. Armstrong d. M. A. James, by default; D. F. Wiley d. W. S. Miller, 6/2, 3/6, 7/5; H. M. Hess d. R. H. Wilmer, 6/1, 6/3; R. E. Foster d. E. Weber, 1/6, 7/5, 6/2; Henry Roeder d. G. A. Neeves, 6/0, 7/5; J. C. Neely, Jr., d. W. D. Washburn, 6/1, 6/1; J. J. Forstall d. Chas. T. Speice, 6/2, 6/2; J. H. Chandler d. F. M. Fargo, 2/6, 6/3, 6/2; Heath T. Byford d. H. E. James, 6/3, 6/1; A. L. Green, Jr., d. F. Youngs, 6/2, 6/1; J. J. Charles d. T. Y. Smith, by default; F. S. Weadley d. G. W. Fargo, 6/0, 6/2; E. G. Knoche d. F. J. Rounds, by default; Irving C. Wright d. S. R. Howe, 6/1, 6/1; W. U. Knight d. J. R. McKay, by default; Peter Ball d. W. E. Blatherwick, 8/6, 0/6, 6/3; H. Turvey d. H. F. McCormick, Jr., 6/3, 6/4. SECOND ROUND—Paul E. Gardner d. E. M. Knox, 6/4, 6/1; H. C. Gifford d. Ernest McKay, 6/2, 5/7, 6/0; E. H. Smith d. A. G. Stanton, 7/5, 6/3; Burdick d. Horrell, 6/0, 6/1; Robertson d. Ricker, 2/6, 6/1, 6/0; R. B. Logan d. L. K. Neeves, 6/2, defaulted; Crandall d. Krough, by default; Belden d. Tuttle, 6/2, 4/6, 6/4; Squair d. Adsit, by default; Mikanii d. Wing, 6/1, 2/6, 6/2; Waidner d. Rockwell, 6/0, 6/4; Winston d. Boyden, 6/2, 6/1; Lindauer d. Vernon, 6/2, 7/5; Powell d. James Weber, 6/0, 6/1; Rogers d. Van Arsdale, by default; McLaury d. De Bronhart, 2/6, 9/7, 6/2; Hayes d. Cushing, by default; O'Brien d. Barton, 6/2, 2/6, 6/4; Hall d. Hazelhurst, by default; Jerry Weber d. Futterer, 6/1, 6/3; Armstrong d. Wiley, 6/1, 6/3; Foster d. Hess, 6/3, 7/9, 9/7; Roeder d. Neely, 6/4, 4/6, 6/4; Forstall d. Chandler, 6/2, 6/0; Byford d. Green, 4/6, 7/5, 6/0; Weadley d. Charles, 6/1, 6/2; Wright d. Knoche, 6/1, 6/1; Ball d. Knight, 4/6, 8/6, 6/4; Turvey d. William Johnston, by default; Hence Orme d. A. E. Rice, 6/3, 7/5; J. B. Adoue d. H. Rice, by default; H. R. Gross d. R. E. Conger, by default. THIRD ROUND—Gardner d. Gifford, 6/3, 4/6, 7/5; Burdick d. E. H. Smith, 6/0, 6/1; R. B. Logan d. Robertson, 6/2, 6/4; Crandall d. Belden, 6-2, 6/3; Squair d. Mikanii, 6/0, 6/3; Winston d. Waidner, 4/6, defaulted; Powell d. Lindauer, 6/4, 6/0; McLaury d. Rogers, 3/6, 6/2, 6/4; Hayes d. O'Brien, 6/0, 6/0; Jerry Weber d. Hall, 6/0, 6/2; Armstrong d. Foster, 6/0, 6/2; Forstall d. Roeder, 6/2, 6/1; Byford d. Weadley, 6/1, 6/2; Wright d. Ball, 6/1, 6/3; Turvey d. Orme, by default; Adoue d. Gross, 6/3, 6/1. FOURTH ROUND—Gardner d. Burdick, 6/3, 6/4; R. B. Logan d. Crandall, 6/4, 6/0; Squair d. Winston, 6/3, 6/4; Powell d. McLaury, 6/0, 6/1; Jerry Weber d. Hayes, 1/6, 6/2, 6/3; Armstrong d. Forstall, 6/3, 6/2; Byford d. Wright, 6/3, 6/1; Adoue d. Turvey, 6/1, 6/3. FIFTH ROUND—Gardner d. R. B. Logan, 4/6, 6/3, 6/0; Squair d. Powell, 6/3, 3/6, 6/2; Armstrong d. Jerry Weber, 6/0, 6/0; Byford d. Adoue, 6/2, 6/4. SEMI-FINAL ROUND—Squair d. Gardner, 6/0, 6/3, 6/2; Armstrong d. Byford, 9/7, 3/6, 6/4, 6/3. FINAL ROUND—Squair d. Armstrong, 8/6, 6/3, 6/4. CHALLENGE ROUND—Squair d. Griffin, 6/3, 5/7, 6/2, 6/0.

MEN'S DOUBLES.

FIRST ROUND—Elliott Middleton and H. M. Hess d. Jas. Weber and C. Terhune, by default; Capt. W. C. Rogers and F. Youngs d. H. F. McCormick, Jr., and W. D. Davis, 6/4, 6/2, 4/6, 6/2; L. J. Washburn and Donald Wiley d. H. R. Gross and Henry Roeder, 6/3, 6/1, 7/5; A. Lindauer and W. E. Blatherwick d. Paul E. Gardner and partner, by default; Chas. T. Speice and R. E. Conger d. W. C. Jackman and partner, by default; M. Ferry and H. Turvey d. Freeman Hall and partner, by default; G. M. Church and Dean Mathey d. J. J. Armstrong and W. A. Horrell, 6/1, 6/0, 6/1; Fred Atkinson and W. A. Futterer d. J. C. Neely, Jr., and partner, by default; Preston Boyden and L. Callahan d. John Hamlin and W. Hubbard, 6/3, 6/2, 6/2; W. T. Hayes and J. H. Winston d. T. E. Loehr and W. W. Springer, by default; F. M. Fargo, Jr., and G. W. Fargo d. Ernest McKay and S. R. Howe; R. B. Powell and

Paul E. Gardner d. T. C. Tarrant and Gren Gooder, by default; Emory Rockwell and L. A. Howard d. A. Rice and partner, by default; J. J. Charles and Walter Wing d. M. A. and Hubert James, by default; F. S. Weadley and F. C. Staley d. R. E. Foster and B. Fargo, 6/2, 6/1, 6/3; A. M. Squair and J. J. Forstall d. H. C. Champlin and W. S. Miller, 6/3, 6/2, 7/5; G. P. Crandall and A. F. Tuttle d. David Robertson and partner, by default; Knox and Williams d. Carl B. Mueller and partner, by default; Albert Green and Jerry H. Weber d. F. C. Bailey and partner; H. T. Byford and R. H. Burdick d. R. B. Logan and partner, by default; W. S. Cushing and Wm. Swift d. R. T. O'Brien and W. V. Knight, 6/4, 0/6, 4/6, 6/4, 6/3. SECOND ROUND—J. A. Farley and W. F. Miller d. F. F. and H. F. Ferry, by default; Wm. King and W. J. Hoppe d. E. Weber and partner, by default; Middleton and Hess d. Peter Ball and partner, 1/6, 6/2, 6/1, 6/4; Washburn and Wiley d. Rogers and Youngs, 8/6, 7/5, 6/2; Speice and Conger d. Lindauer and Blatherwick, 6/3, 6/4, 6/3; Church and Mathey d. M. Ferry and Turvey, 6/0, 6/1, 6/0; Atkinson and Futterer d. Boyden and Callahnan, 7/9, 6/3, 3/6, 6/3, 6/4; Hayes and Winston d. Fargo and Fargo, 6/1, 6/1, 6/0; Powell and Gardner d. Rockwell and Howard, by default; Weadley and Staley d. Charles and Wing, 6/2, 11/9, 3/6, 2/6, 6/3; Squair and Forstall d. Crandall and Tuttle, 6/0, 6/1, 6/4; Green and Jerry Weber d. Knox and Williams, 6/0, 6/2, 6/0; Byford and Burdick d. Cushing and Swift, 6/1, 6/2, 6/2; L. K. and G. A. Neeves d. R. L. Van Arsdale and D. Robertson, by default; J. L. Moss, Jr., and P. W. Martin, Jr., d. E. G. McKay and Washburn, by default; L. H. Waidner and H. C. Gifford d. J. E. Ricker, Jr., and Keith, by default. THIRD ROUND—King and Hoppe d. Farley and Miller, by default; Washburn and Wiley d. Middleton and Hess, 6/4, 6/4, 1/6, 7/5; Church and Mathey d. Speice and Conger, 6/1, 6/2, 6/1; Hayes and Winston d. Atkinson and Futterer, 9/7, 1/6, 6/2, 6/3; Powell and Gardner d. Weadley and Staley, 6/3, 6/2, 6/1; Squair and Forstall d. Green and Jerry Weber, 6/3, 3/6, 5/7, 6/2, 6/0; Byford and Burdick d. Neeves and Neeves, by default; Waidner and Gifford d. Moss and Martin, 6/1, 6/1, 6/1. FOURTH ROUND—Washburn and Wiley d. King and Hoppe; Church and Mathey d. Hayes and Winston, 8/6, 6/2, 6/3; Powell and Gardner d. Squair and Forstall, 6/3, 12/10, 6/3; Byford and Burdick d. Waidner and Gifford, 6/1, 2/6, 6/1, 6/3. SEMI-FINAL ROUND—Church and Mathey d. Washburn and Wiley, 6/0, 6/1, 6/0; Byford and Burdick d. Powell and Gardner, 6/2, 2/6, 7/5, 4/6, 6/2. FINAL ROUND—Church and Mathey d. Byford and Burdick, 6/1, 3/6, 6/4, 14/12.

WOMEN'S SINGLES.

FIRST ROUND—Miss C. B. Neely d. Miss Emily Busell, 6/0, 6/0; Miss Edith Cummings d. Miss Marion Phillips, 3/6, 6/2, 10/8; Mrs. Werner Coburn d. Miss Elizabeth Adsit, by default; Mrs. E. I. Cudahy d. Miss E. C. Russell, 6/0, 6/3. SECOND ROUND—Miss M. Charles d. Miss Mary E. Voorheis, 0/6, 6/2, 6/2; Mrs. Malcolm McNeill d. Miss Marion Scully, 6/0, 6/1; Miss Mary Browne d. Miss Emily Foresman, 6/1, 6/0; Miss Brewer d. Miss Marie Kasten, 6/0, 6/0; Miss Marjorie Hires d. Miss Alice Miller, 4/6, 6/3, 6/2; Mrs. Geo. B. Massey d. Miss Jane Morton, 6/2, 6/1; Mrs. W. S. Miller d. Miss Frances Houston, 7/5, 11/9; Miss Neely d. Miss Cummings, 6/0, 6/0; Mrs. Cudahy d. Mrs. Coburn, 6/1, 6/0; Mrs. R. H. Williams d. Miss Lila Hotz, 6/1, 6/0; Miss Dorothy Foresman d. Miss Guinevere King, 6/1, 6/4; Mrs. C. W. Adams d. Miss Marion Clow, 6/2, 6/0; Miss Marguerite Davis d. Mrs. L. Chapin; Miss Marion Farwell d. Mrs. R. S. Peer, 6/4, 2/6, 6/3; Miss C. E. Tuttle d. Miss Carolyn Dawes, 6/1, 6/3; Mrs. C. N. Beard d. Miss Emily Scully, 6/0, 6/0. THIRD ROUND—Miss Charles d. Mrs. McNeill, 6/1, 6/4; Miss Browne d. Miss Brewer, 6/0, 6/2; Miss Hires d. Mrs. Massey, 4/6, 6/1, 6/1; Miss Neely d. Mrs. Miller, 6/0, 6/0; Mrs. Williams d. Mrs. Cudahy, by default; Mrs. Adams d. Miss Dorothy Foresman, 6/0, 6/1; Miss Davis d. Miss Farwell, 6/2, 6/2; Mrs. Beard d. Miss Tuttle, 6/0, 6/1. FOURTH ROUND—Miss Browne d. Miss M. Charles, 6/2, 6/2; Miss Neely d. Miss Hires, 6/1, 6/3; Mrs. Williams d. Mrs. Adams, by default; Mrs. Beard d. Miss Davis, 6/3, 6/8, 7/5. SEMI-FINAL ROUND—Miss Browne d. Miss Neely, 7/5, 6/4; Mrs. Williams d. Mrs. Beard, 3/6, 6/3, 6/4. FINAL ROUND—Miss Browne d. Mrs. Williams, 6/4, 6/3. CHALLENGE ROUND—Miss Browne d. Miss Gwendolyn Rees, by default.

WOMEN'S DOUBLES.

FIRST ROUND—Miss Mary Browne and Mrs. R. H. Williams d. Miss Griffith and Mrs. L. Chapin, 6/1, 6/2; Mrs. G. B. Massey and Miss Alice Miller d. Miss Dorothy and Miss E. Foresman, 6/0, 6/1; Mrs. W. S. Miller and Mrs. Malcolm McNeill d. Miss King and Miss Margaret Cary, 6/1, 6/1; Miss Emily Bissell and Miss Armour d. Miss Frances Houston and Miss Mable Lee, by default; Miss M. and Miss F. Charles d. Miss Edith Cummings and Miss Marion Clow, 6/3, 6/1; Mrs. C. N. Beard and Miss Miriam Steever d. Miss G. E. Tuttle and Miss Farwell, 6/1, 6/1; Miss Mary Voorheis and Miss Geresche d. Mrs. Werner Coburn and Miss Dawes, 6/0, 6/4. SECOND ROUND—Mrs. E. I. Cudahy and Miss Brewer d. Miss Marion and Miss E.

Scully, 6/1, 6/1; Miss C. B. Neely and Miss Davis d. Miss Marie Kasten and Mrs. Ridgway, 6/4, 8/6; Miss Browne and Mrs. Williams d. Mrs. Massey and Miss Miller, 6/4, 8/6; Mrs. Miller and Mrs. McNeill d. Miss Robbins and Miss Harvey, 6/0, 6/3; Miss M. F. Charles d. Miss Bissell and Miss Armour, 6/0, 6/0; Mrs. Beard and Miss Steever d. Miss Voorheis and Miss Geresche, 6/3, 6/1; Mrs. R. S. Peer and Miss Marjorie Hires d. Miss Jane Morton and Miss Elizabeth Adsit, 6/1, 6/1; Miss Lolita Armour and partner d. Miss A. Player and partner, by default. THIRD ROUND—Miss Neely and Miss Davis d. Mrs. Cudahy and Miss Brewer, 6/3, 2/6, 6/1; Miss Browne and Mrs. Williams d. Mrs. Miller and Mrs. McNeill, 6/0, 6/2; Mrs. Beard and Miss Steever d. Miss M. and Miss F. Charles, 6/1, 6/1; Mrs. Peer and Miss Hires d. Miss Lolita Armour and partner, by default. SEMI-FINAL ROUND—Miss Browne and Mrs. Williams d. Miss Neely and Miss Davis, 6/2, 6/4; Mrs. Beard and Miss Steever d. Mrs. Peer and Miss Hires, 6/1, 6/2. FINAL ROUND—Miss Browne and Mrs. Williams d. Mrs. Beard and Miss Steever, 6/2, 6/2.

MIXED DOUBLES.

FIRST ROUND—Miss Brewer and J. C. Belden d. Miss Mary Kasten and partner, by default; Miss Mary K. Voorheis and W. P. Wing won by default; Miss Helen Rosenfield and John H. Hamlin d. Miss Elizabeth Adsit and W. D. Davis, 6/2, 6/3; Mrs. E. I. Cudahy and W. H. Swift d. Miss Isabel Robbins and George M. Church, 9/7, 7/5; Miss Mary Browne and W. A. Horrell d. W. S. Cushing and partner, by default; Miss Marguerite Davis and J. J. Armstrong d. Mrs. G. B. Massey and partner; Mrs. C. W. Adams and Dudley Shoemaker won by default; Miss G. E. Tuttle and G. P. Crandall d. W. P. Martin, Jr., and partner, by default. SECOND ROUND—Mrs. R. H. Williams and I. C. Wright d. Miss E. Russell and W. C. Hubbard, 6/1, 6/1; Miss Brewer and Belden d. Miss Edith Cummings and Otis Chatfield Taylor, 6/3, 6/2; Miss Adams and Shoemaker d. Miss Tuttle and Crandall, 9/11, 7/5, 6/3. FINAL ROUND—Miss Mary E. Browne and W. A. Horrell d. Miss Miriam Steever and W. Hayes, 3/6, 6/4, 6/4.

Toy Town Tournament.—Fred H. Harris of Brattleboro, Vt., won a second victory for the challenge cup in the second annual tournament held on the courts of the Toy Town Tavern, Winchendon, Mass., August 17 to 22. In the final round of singles, C. H. Collester defeated H. Taylor, 6/3, 3/6, 6/3, 7/5, but in the challenge round Harris had the better speed and was better at the net. He defeated Collester, 6/4, 3/6, 6/2. Collester and Porter won the doubles, and Miss Williams and J. Richards the mixed doubles.

Tri-County Championship.—W. S. McElroy of Pittsburgh won the singles and paired with Dr. T. W. Stephens took the doubles in the tournament for the Tri-County championship, comprising the counties of Allegheny, Westmoreland and Fayette in Pennsylvania, which was held on the courts of the Trafford Tennis Association. McElroy reached the final with the loss of only one set, and in that round defeated J. C. Mackrell, Jr., 6/2, 6/4, 6/3. McElroy and Dr. Stephens met Gage Hoag and Mackrell, the former winning, 3/6, 6/1, 6/3, 6/2.

University Heights Tennis Club Tournament.—The fourth annual open tournament of the University Heights Tennis Club of New York City, was the most successful the club ever held. Play began on July 4, but the doubles was not completed until August 9, due to the fact that the finalists were prevented from the earlier playing of the match. The singles was won by Arthur Lovibond of the Hamilton Grange Club, in a four-set final match with his clubmate, James O'Neale, the Columbia Base Ball pitcher. O'Neale, who, by his free, hard hitting style, had defeated such men as W. M. Fischer, the former title holder, and A. D. Hammett, and had been picked by many to defeat Lovibond, was outgeneraled by his older and more experienced opponent. Lovibond played his best tennis of the tournament. The score was 6/3, 6/4, 7/9, 8/6. Last year's winner, Charles Chambers of the Kings County Club of Brooklyn, lost a hard three-set match to Harry Steinkamp of the Bedford Park Club. Chambers won the first set at love, and after losing the second was three times within a point of the third set, which was finally won by Steinkamp at 12/10. The doubles was won by Lovibond and Steinacher, both of the Hamilton Grange Club. They won from Steinkamp and Drake in the finals in three straight sets, 6/3, 6/2, 6/3. Probably the best match was in the round before the semi-finals between Steinkamp and Drake and Chambers and J. Mersereau, last year's winners. This match, started on Friday, July 10, was set-all, four-all, when darkness overtook the contestants. It was then agreed that the match would continue with the understanding that if it went to five-all the entire match would be played over the next day. Chambers and Mersereau ran the score to 5/4 40-15 and looked all over winners, but finally lost. The match played over the next day was won by Steinkamp and Drake after two hard sets.

1, William M. Johnston, Pacific Coast champion and winner of numerous tournaments throughout the country; 2, George M. Church, Princeton, intercollegiate champion.

Pacific Coast Championships

BY CARL R. GARDNER.

William M. Johnston of San Francisco, successfully defended his title in men's singles, in the twenty-seventh annual tournament for the championship of the Pacific Coast, held on the courts of the Naglie Park Tennis Club, San Jose, Calif., June 22 to 29. The tournament was well conducted and a complete success. The Chamber of Commerce of San Jose and the local Merchants' Association offered liberal prizes to the contestants. On his way to the championship, Johnston encountered his first serious oppositon from Carl R. Gardner, with whom he clashed in the second round. It was not until the middle of the third set that Johnston appeared to find himself, and his fierce driving improved very noticeably, with the result that he scored three straight games in short order and won the match. In the semi-final round Johnston met Clarence Griffin, who had played exceptionally well in the previous rounds and was expected to call out the champion's best, which he did. After dropping the first set Johnston showed the most brilliant stretch of volleying ever seen on the coast. He killed one clever return after another, and as his network became sure, he seemed to double his control of all his strokes and his driving and smashing were almost faultless. By these methods, he thoroughly demoralized his opponent, winning eleven straight games after dropping one, and pressed into the final round by taking the match. In the final match Johnston opposed Elia Fottrell and met the stiffest competition of the tourney. Hot as the pace was in the first set, Johnston seemed still able to lift it in the second just as he had done with Griffin in the semi-finals. His all-round play became more severe than ever, and though he did not specialize in volleying in this match, he made no errors in that department, and his fast driving from the back court was so perfect that he scored, mainly by it, thirteen straight games from his weakening opponent and won the title. The women's singles championship was won by Mrs. H. A. Niemeyer, a steady and even baseline player, who has improved steadily during the past four years. The women's doubles championship was won by Miss Carmen Tarilton and Miss Eleanor Tennant. These young women played remarkable tennis, taking the net together and defending the position well. The mixed doubles championship was won by Miss Carmen Tarilton and A. C. Van Vliet, from a field which included Miss Anita Myers and Elia Fottrell, Miss E. Tennant and J. C. Rohlfs, and Miss I. Norman and William M. Johnston.

With Griffin, Johnston took the special doubles event, encountering their only dangerous opponents in Fottrell and Gardner in their first match. The superior team work of Johnston and Griffin, however, pulled them through to a well earned victory. They decisively defeated Johns and Roberts in the final, 6/2, 6/2, 7/5.

H. V. D. Johns won the junior title, defeating his old, or rather young, rival, Roland Roberts, in the semi-final, and Leon Strauss in the final. The latter match was the longest of the tournament, and both boys were completely fagged at the finish. With Roberts, Johns also won the doubles. The summaries:

MEN'S SINGLES.

FIRST ROUND—Bowie Detrick d. B. F. Nourse, 6/2, 6/1; E. A. Costello d. Willis Davis, by default; Elia Fottrell d. W. G. Knowlton, 6/4, 7/5; A. M. McCray d. H. H. Haight, 6/3, 6/0; H. V. D. Johns d. D. M. Paterson, by default; J. C. Rohlfs d. Marshall Evans, 6/2, 6/3; J. H. Brackett d. E. A. Kline, by default; Carl R. Gardner d. R. C. Van Vliet, Jr., 6/4, 6/2; G. G. Finkenstedt d. J. Lewis, by default; William M. Johnston d. Leon Strauss, by default; C. J. Griffin d. E. M. Otis, 6/4, 10/8; C. F. Stickney d. E. V. Weller, 6/0, 6/2. SECOND ROUND—R. O. Miles d. J. A. Code, by default; Detrick d. Costello, 6/0, 6/0; Fottrell d. McCray, 5/7, 6/0, 6/3; Johns d. Rohlfs, 6/3, 6/1; Gardner d. Brackett, 6/0, 6/3; Johnston d. Finkenstedt, 6/0, 6/3; Griffin d. Stickney, 6/2, 6/3; Roland Roberts d. F. A. Parton, 6/0, 6/3. THIRD ROUND—Detrick d. Miles, by default; Fottrell d. Johns, 7/5, 6/1; Johnston d. Gardner, 6/4, 2/6, 6/3; Griffin d. Roberts, 6/0, 6/3. SEMI-FINAL ROUND—Fottrell d. Detrick,

6/4, 6/4; Johnston d. Griffin, 6/8, 6/1, 6/0. FINAL ROUND—Johnston d. Fottrell, 6/4, 6/0, 6/2.

MEN'S DOUBLES (Naglie Park Club Trophies).

FIRST ROUND—C. J. Griffin and William M. Johnston d. C. R. Gardner and Elia Fottrell, 6/4, 6/8, 6/3; Bowie Detrick and J. C. Rohlfs d. W. G. Knowlton and J. H. Brackett, 6/4, 6/2; F. A. Parton and A. M. McCray d. C. F. Stickney and H. H. Haight, 6/2, 4/6, 6/1; Roland Roberts and Van Dyke Johns d. R. C. Van Vliet, Jr., and Marshall Evans, 6/2, 6/3. SECOND ROUND—E. M. Otis and G. G. Finkenstedt d. J. A. Code and J. A. Strachan, by default; Griffin and Johnston d. Detrick and Rohlfs, 7/5, 6/3; Roberts and Johns d. Parton and McCray, 6/1, 8/6; F. Guerin and Leon Strauss d. E. V. Willer and B. F. Nourse, by default. SEMI-FINAL ROUND—Griffin and Johnston d. E. M. Otis and Finkenstedt, 8/6, 12/10; Roberts and Johns d. Guerin and Strauss, 6/2, 6/3. FINAL ROUND—Griffin and Johnston d. Roberts and Johns, 6/2, 6/2, 7/5.

WOMEN'S SINGLES.

FIRST ROUND—Mrs. Sarita Wood d. Miss Irene Norman, 7/5, 9/7; Mrs. H. A. Niemeyer d. Clarissa Mitchell, by default; Miss Carmen Tarilton d. Mrs. B. F. Cook, by default; Miss Eleanor Tennant d. Mrs. N. B. Scofield, 6/1, 6/1; Miss Anita Myers d. Mrs. S. C. Maynard, 6/2, 6/2. SECOND ROUND—Miss Daisy Upham d. Mrs. Wood, 2/6, 6/3, 7/5; Mrs. Niemeyer d. Miss Tarilton, 8/6, 6/1; Miss Tennant d. Miss Myers, 6/4, 2/6, 6/2; Miss Helen Baker d. Miss Marjorie Wale, 6/1, 7/5. SEMI-FINAL ROUND—Mrs. Niemeyer d. Miss Upham, 7/5, 8/6; Miss Baker d. Miss Tennant, 6/3, 6/8, 6/2. FINAL ROUND—Mrs. Niemeyer d. Miss Baker, 6/3, 6/8, 6/2.

WOMEN'S DOUBLES.

FIRST ROUND—Mrs. H. A. Niemeyer and Miss Helen Baker d. Mrs. Sarita Wood and Miss Anita Myers, 6/2, 6/2; Miss Eleanor Tennant and Miss Carmen Tarilton d. Mrs. S. C. Maynard and Mrs. N. B. Scofield, 6/2, 6/4. SEMI-FINAL ROUND—Mrs. Niemeyer and Miss Baker d. Miss Clarissa Mitchell and Miss Ada McLure, by default; Miss Tennant and Miss Tarilton d. Miss Marjorie Wale and Miss Daisy Upham, 6/3, 6/4. FINAL ROUND—Miss Tennant and Miss Tarilton d. Mrs. Niemeyer and Miss Baker, 8/6, 6/3.

MIXED DOUBLES.

FIRST ROUND—Miss Irene Norman and William Johnston d. Mrs. Sarita Wood and C. J. Griffin, 2/6, 6/1, 6/2; Miss Helen Baker and C. F. Stickney d. Miss Eleanor Tennant and J. C. Rohlfs, 6/4, 6/3; Miss Anita Myers and Elia Fottrell d. Mrs. N. B. Scofield and A. M. McCray, 6/1, 6/3. SECOND ROUND—Mrs. H. A. Niemeyer and W. G. Knowlton d. Mrs. S. C. Maynard and F. A. Parton, 6/0, 6/4; Miss Helen Baker and C. F. Stickney d. Miss Norman and Johnston, 4/6, 6/0, 7/5; Miss Myers and Fottrell d. Daisy Upham and C. F. Curtis, by default; Miss Carmen Tarilton and R. C. Van Vliet, Jr., d. Miss Marjorie Wale and Van Dyke Johns, 3/6, 6/2, 6/3. SEMI-FINAL ROUND——Miss Baker and Stickney d. Mrs. Niemeyer and Knowlton, 6/3, 6/3; Miss Tarilton and Van Vliet d. Miss Myers and Fottrell, 3/6, 6/2, 6/3. FINAL ROUND—Miss Tarilton and Van Vliet, Jr., d. Miss Baker and F. Stickney, 6/3, 3/8, 6/1.

JUNIOR SINGLES.

FIRST ROUND—W. D. Walker d. H. Maynard, 6/1, 7/5; D. Mansfield d. P. Franklin, by default; H. V. D. Johns d. C. Shephard, by default; F. T. Hanchett d. E. Loudin, 6/2, 6/1. SECOND ROUND—Leon Strauss d. Morgan Fottrell, 6/2, 6/4; W. D. Walker d. D. Mansfield, 7/5, 6/4; Johns d. Hanchett, 6/2, 6/1; Roland Roberts d. W. Bonnaheim, 6/0, 6/2. SEMI-FINAL ROUND—Strauss d. Walker, 6/3, 6/0; Johns d. Roberts, 6/2, 6/2. FINAL ROUND—Johns d. Strauss, 6/8, 8/6, 6/4, 1/6, 6/4.

JUNIOR DOUBLES.

SEMI-FINAL ROUND—Roland Roberts and H. V. D. Johns d. Leon Strauss and Morgan Fottrell, 6/4, 6/0; F. T. Hanchett and W. D. Walker d. H. Maynard and D. Mansfield, 6/0, 6/1. FINAL ROUND—Roberts and Johns d. Hanchett and Walker, 6/2, 6/2.

MEN'S CONSOLATION HANDICAP SINGLES.

SEMI-FINAL ROUND—C. F. Stickney d. A. M. McCray, 6/4, 7/5; Roland Roberts d. J. C. Rohlfs, 6/1, 5/7, 6/4. FINAL ROUND—Roberts d. Stickney, 6/3, 6/1.

WOMEN'S HANDICAP SINGLES.

SEMI-FINAL ROUND—Miss Helen Baker d. Miss Irene Norman, 6/3, 6/1; Miss Marjorie Wale d. Mrs. S. C. Maynard, 6/2, 6/3. FINAL ROUND—Miss Helen Baker d. Miss Marjorie Wale, 7/5, 2/6, 6/3.

JUNIOR CONSOLATION HANDICAP SINGLES.

SEMI-FINAL ROUND—Morgan Fottrell d. S. C. Maynard, Jr., 6/4, 6/3: J. Mansfield d. F. Hanchett, 4/6, 6/4, 6/3. FINAL ROUND—Fottrell d. Mansfield, 6/4, 6/2.

Pacific Coast Doubles

W. M. Johnston and Clarence Griffin dropped jauntily in at the Hotel Virginia, Long Beach, Cal., on July 1, and four days later emerged twice as jauntily, with the title and privilege of representing the Pacific Coast at Lake Forest, Ill. The Los Angeles tennis contingent had laid several mines for the San Francisco invaders in the teams of Claude Wayne and Nat. Browne, W. Mace and Simpson Sinsabaugh, Clifton Herd and Ward Dawson, Hal Braley and John Duncan, F. Adams and Robert Variel, Gerald Young and Charles Rogers, L. Freeman and Kenneth Newell, McCormick and Barber, and others of less danger. But some of these blew up their brethren and the others were very skilfully rendered harmless by the Northern combination. In the semi-final round, McCormick and Barber bit the dust to the score of 6/1, 6/0, 6/1, hardly giving Johnston and his stubby partner a try-out. In the same round Mace and Sinsabaugh were treated roughly by their neighbors, Browne and Wayne. The brilliance shown by the former pair when they eliminated Herd and Dawson was lacking and the path for their opponents was one of roses, as the score, 6/1, 6/3, 6/3, indicates. The final round brought forth some excellent tennis, but in this case the aggressive game, which was at the same time a steady one, showed to distinct advantage over the defensive game. Browne and Wayne played Griffin two-thirds of the time, but that gentleman was right at the top and simply ate up all that came his way. Johnston, too, was deadly and the outcome was never in doubt from start to finish of the match. The summaries:

MEN'S DOUBLES.

FIRST ROUND—Variel and Adams d. Peterson and McNaughton, 6/1, 2/6, 7/5, 6/3; Bell and Hart d. Leech and Boyer, 6/1, 6/1, 6/2; Harriman and Egbert d. Morris and Brent, 6/2, 8/6, 10/8; Rogers and Rogers d. Huse and Ashley, 9/7, 6/2, 8/6; Herd and Dawson d. Eastman and Albers, 6/2, 6/2, 6/2. SECOND ROUND—Browne and Wayne d. Freeman and Newell, 6/2, 6/4, 9/7; Johnston and Griffin d. Sheldon and Donley, 6/2, 6/2, 6/2; Sinsabaugh and Mace d. Harriman and Egbert, 6/3, 6/0, 6/4; Braley and Duncan d. Pedley and Pedley, 6/2, 6/0, 6/4; Rogers and Young d. Barker and Noble, 6/2, 6/4, 3/6, 4/6, 6/4; Barber and McCormick d. Bell and Hart, 4/6, 7/5, 6/4, 6/2; Variel and Adams d. Shook and Bowers, 6/4, 8/6, 1/6, 6/1; Herd and Dawson d. Rogers and Rogers, 6/1, 6/4, 6/4; Johnston and Griffin d. Young and Rogers, 6/1, 6/2, 6/2; Sinsabaugh and Mace d. Herd and Dawson, 7/5, 6/1, 6/4; Barber and McCormick d. Variel and Adams, 10/8, 6/3, 5/3, 4/6, 6/4; Browne and Wayne d. Braley and Duncan, 8/6, 8/6, 6/4. SEMI-FINAL ROUND—Johnston and Griffin d. McCormick and Barber, 6/1, 6/0, 6/1; Browne and Wayne d. Sinsabaugh and Mace, 6/1, 6/3, 6/3. FINAL ROUND—Johnston and Griffin d. Browne and Wayne, 6/1, 6/4, 6/3.

Volleys from California

"Maury" McLoughlin returned from the East a bit "fed up" with tennis. This we know, because he turned to golf immediately, much as Alexander the Great might have taken a hand at pinochle to clear his head after a battle. Incidentally "Mac" is no mean hand at the "gentler" game. He often gets 'round under 85, but expects to do much better when he grows too aged and rheumatic for tennis. His tennis season will begin earlier than usual this year, as he will compete in the exposition tournament before going East, and will need to be in practice.

In spite of the long siege of tournaments "Lin" Murray battled in last summer, he returned full of ginger and hooting all ideas of staleness. Business of being an "agricultural chemist" (whatever that is) has given him little time for tennis, however. He is now assistant head chemist for the Pacific Coast Borax Co., at Oakland, Calif.

Murray has competed in one tournament since returning—the Bay Counties championship, at San Francisco. He reached the finals and met John Strachan, when, after losing the first set, 5/7, and two games in the second, he sustained a severe twist of his instep, which necessitated his defaulting.

The season of Eastern tennis has improved Murray's game beyond doubt, toning down the rough parts and adding to his headwork. He has learned the value of conserving his energy, and, better still, he gives his opponent a few chances to miss.

About a month after their return, McLoughlin and Murray were dragged out to make a Roman holiday for the public, in an exhibition doubles match with Johnston and Strachan. The latter team, being in good practice, did give a fair impersonation of the lions, while the other pair, being sadly out of trim, fell readily into the role of the Christian martyrs and were eaten alive. The lions gagged a bit in the third set, when the martyrs proved somewhat tough, and lost at 3/6. However, they finished the feast with a final gulp and took the match, 7/5, 6/3, 3/6, 6/2.

Johnston and Strachan look very formidable—on paper—and their chances for challenging McLoughlin and Bundy for the title next August seem good. However, there are several "ifs, buts and ands" to be considered, so we can't make rosy prophecy at this early date.

John Strachan came on steadily during the past year, in spite of the fact that he had not the advantage of the Eastern season's play. He competed in only the State and Bay Counties championships, but won in both singles and doubles. With a straight set win over Johnston, an easy defeat of Griffin and a lead on Murray when the latter injured his foot, his record is very impressing. "Doubles" is his long suit, and it isn't too flattering to predict that he will one day figure on the champion team.

"Billy" Johnston, disappointed and somewhat nonplussed by his comparatively poor showing in the East last summer, has had his rackets on the shelf for the past few months. It didn't take him long to decide that a complete rest would add to his keenness in the 1915 season. Johnston has played tennis almost continuously for nearly ten years, and, possibly, a vacation was needed.

"Eely" Fottrell is learning to coax crops out of the soil up on his father's extensive ranch. If "Eely" turns out as good a farmer as he has a tennis player, ranching should prove profitable. Farm work hasn't taken every minute of his time, however, for recently he rode forty miles to Stockton, Calif., on his motorcycle (returning the same day) just for a few sets of tennis.

"Peck" Griffin, of clay court fame, is now associated with H. Taylor Curtis, who markets fine paintings. Rumor has it that after they have made an exceptionally profitable sale they hie them to the courts and there celebrate with a couple of sets of peppery tennis. Curtis is hardly in Griffin's class as a tennis player, but then Griffin is hardly in Curtis' class as a picture seller.

"Mell" Long, the former Internationalist, is now in a fair way to become an eminent "sawbones." Jefferson Medical College, Philadelphia, gave him his degree last June, since when he has secured his license to practice in the State of California. "Mell" is now an interne in the Buena Vista Sanitarium, which is owned by his father, Dr. S. F. Long. Local tennisdom has tried in vain to coax Long back to the game in the past six months. He is too wrapped up in his profession for the present, however, but we live in hopes.

San Francisco Championship

W. M. Johnston again won the San Francisco championship on the courts of the California Lawn Tennis Club last May when he defeated Roland Roberts in four well played sets in the final round. Johnston reached the final with ease and everyone expected to see him tread all over the sixteen-year-old Golden Gate Park Junior Club member. Roberts, however, seemed to find the older player's game to his liking, for he handily took a set and very nearly annexed two, forcing Johnston to the utmost to stave off defeat.

It was a pretty match, both hitting hard and clean, with the drive predominating.

Roberts, it will be remembered, came within a point of snuffing Johnston's ambitions at Del Monte the year before in the Pacific States championship. It was the closest call the latter had during the event.

California Intercollegiate Championships

The California intercollegiate championship is in reality nothing more than a meet between the two main universities of the State, California and Leland Stanford, Jr. But as these two have always had a monopoly of the best players, the question of propriety in giving the title of intercollegiate champion to the winner has never been raised.

As usual, the meet was held last Spring, and, as usual, California triumphed, taking all the matches. Had Lindley Murray, Stanford's best man, been able to compete, his university might have taken two of the five matches played. As it was, Stanford's case was hopeless and the best it could do was to win one set in eleven. The summaries:

SINGLES.

Willis Davis (C.) d. Hahn (S.), 6/3, 6/4; Barker (C.) d. Uhls (C.), 6/0, 6/2; Robert Lipman (C.) d. J. Hutchinson (S.), 6/2, 6/3.

DOUBLES.

Davis and Evans (C.), d. Sloss and Hahn (S.), 6/3, 4/6, 7/5; Breck and Breeden (C.) won, 6/3, 6/4.

Pacific Coast Ranking, 1914

Not having played in three Pacific Coast tournaments, Maurice E. McLoughlin, R. Lindley Murray and Thomas C. Bundy are not included in the 1914 ranking of the Pacific States Lawn Tennis Association. The ranking committee consisted of W. G. Knowlton, chairman; Carl R. Gardner and J. C. Rohlfs. Three classes of players were ranked—men's singles and doubles and women's singles. The ranking follows:

MEN'S SINGLES.

1	William M. Johnston	San Francisco
2	John R. Strachan	San Francisco
3	Elia Fottrell	San Francisco
4	Clarence J. Griffin	San Francisco
5	Ward Dawson	Los Angeles
6	Bowie Detrick	San Francisco
7	Roland Roberts	San Francisco
8	B. H. Batkin	San Francisco
9	H. V. D. Johns	San Francisco

MEN'S DOUBLES.

1	Johnston and Griffin	San Francisco
2	Strachan and Johnston	San Francisco
3	Ward Dawson and Clifton Herd	Los Angeles

WOMEN'S SINGLES.

1	Mrs. H. A. Niemeyer	San Francisco
2	Mrs. D. P. Wood	San Francisco
3	Miss Helen Baker	San Francisco
4	Miss Anita Meyers	San Francisco
5	Miss Daisy Upham	San Francisco
6	Miss Carmen Tarilton	San Francisco
7	Miss Irene Norman	San Francisco
8	Miss Laura Herron	San Francisco
9	Miss Eleanor Tennant	San Francisco
10	Miss Marjorie Wale	San Francisco

Southern Championships

The Southern championship, held on the courts of the New Orleans Lawn Tennis Club, beginning May 25, was one of the most successful tournaments ever held in that section of the country. A field of fifty-two in the men's singles and half that number in men's doubles competed for championship honors, while the women were represented by twenty contestants in the singles, and eight teams. The final round of the singles brought together Irving C. Wright of Boston and Esmond Phelps of New Orleans. They furnished beautiful tennis for the first set. Phelps volleyed sharply, taking the net on every possible opening, and forcing Wright to cover an immense amount of territory in the back court. These tactics soon brought the score to 5/2, Phelps leading, but Wright again rose to the occasion, began placing more accurately, assuming the net himself when he had made a good opening, and won five straight games for the set. The next two sets were easy for the visitor, the scores being 6/1, 6/3. In the final match of the doubles the best tennis of the tournament was seen, and Wright and Adoue had to exert themselves to the utmost to defeat the younger pair, Bruns and Watters, both of whom are still in their teens. Summaries:

MEN'S SINGLES.

FIRST ROUND—E. A. Reidel d. R. Strong, 8/6, 6/2; Carl Ramspeck d. W. O. Westfeldt, 6/3, 8/6; H. McCall d. Geo. Clarke, 6/4, 5/7, 6/2; W. C. Alexander d. J. N. McConnell, 6/2, 7/5; H. Leverich d. E. B. Benjamin, 7/5, 8/10, 6/3; Arthur Waters d. Ernest Eustis, 9/7, 7/9, 6/2; A. Wardle d. Wm. Henderson, 5/7, 6/3, 6/4; Irving C. Wright d. L. Bruns, 6/1, 6/1; Henry Bruns d. Edgar Morris, 6/3, 6/4; Jack Howard d. Leon Clay, 6/2, 6/2; R. B. Mayfield d. L. K. Williams, 6/4, 2/6, 6/4; R. B. Logan d. J. B. Adoue, Jr., 6/4, 3/6, 6/3; R. C. Lloyd d. Henry Waters, 6/3, 6/1; E. S. Mansfield d. Tom Holland, 1/6, 8/6, 6/3; C. B. Maginnis d. H. J. Werbe, 6/1, 6/1; J. P. Hudson d. C. Y. Smith, 6/3, 6/1; Geo. Williams d. J. K. Orr, 11/9, 4/6, 6/4; A. I. Leverich d. Frank Dameron, 2/6, 6/5, 6/3; H. M. Sanders d. A. P. Howard, 6/2, 6/3. SECOND ROUND—L. Clarke d. Basil Thompson, 10/8, 6/2; W. Watters d. G. R. Westfeldt, 6/4, 6/2; S. Feibleman d. W. B. Grant, by default; Ramspeck d. Reidel, 6/3, 7/5; Alexander d. McCall, 6/0, 6/0; A. Waters d. H. Leverich, 2/6, 6/3, 6/1; Wright d. Wardle, 6/2, 6/2; H. Bruns d. J. Howard, 6/0, 6/1; Logan d. Mayfield, 6/2, 6/1; Mansfield d. Lloyd, 6/3, 6/3; Maginnis d. Hudson, 6/0, 6/3; Williams d. A. I. Leverich, 6/4, 5/7, 6/4; Sanders d. A. Grima, 7/5, 4/6, 6/0; Freeman Hall d. E. D. Brown, 5/7, 6/1, 6/3; Dwyer d. Stouse, 6/2, 6/4; Phelps d. Wood, 6/4, 6/4. THIRD ROUND—Watters d. Clarke, by default; Ramspeck d. Feibleman, 6/1, 8/6; Waters d. Alexander, 6/2, 3/6, 6/2; Wright d. Bruns, 6/2, 7/5; Logan d. Mansfield, 6/2, 6/1; Maginnis d. Williams, 4/6, 6/1, 8/6; Sanders d. Hall, 6/2, 6/4; Phelps d. Dwyer, 6/1, 6/2. FOURTH ROUND—Watters d. Ramspeck, 6/2, 6/2; Wright d. Waters, 6/3, 3/6, 6/3; Maginnis d. Logan, 6/4, 5/7, 6/4; Phelps d. Sanders, 6/3, 6/4. SEMI-FINAL ROUND—Wright d. Watters, 6/4, 6/4; Phelps d. Maginnis, 6/4, 6/1. FINAL ROUND—Wright d. Phelps, 7/5, 6/1, 6/3.

MEN'S DOUBLES.

FIRST ROUND—McCall and Westfeldt d. Dameron and Dwyer, 2/6, 7/5, 6/4, 14/12; O'Brian and Johnson d. Smith and partner, by default; Phelps and Maginnis d. Reidel and Howell, 6/2, 6/0, 6/4; Wright and Adoue d. Browne and Rosenberger, 6/1, 6/1, 6/2; Mayfield and Watt d. Holland and partner, by default; Alexander and Wardle d. Henderson and Westfeldt, 6/3, 6/3, 1/6, 6/2; Watters and Bruns d. Seguin and Lloyd, 6/1, 6/0, 6/0; Ramspeck and Orr d. Hudson and Hall, 6/1, 3/6, 4/6, 6/3, 6/4; Grima and Bornemann d. Stouse and Strong, 6/2, 6/0, 6/4; Sanders and Logan d. H. Waters and McConnell, 6/0, 6/1, 6/1. SECOND ROUND—Clarke and Williams d. Howard and Howard, 2/6, 6/1, 2/6, 6/2, 8/6; Smith and Mansfield d. McCall and Westfeldt, 6/1, 4/6, 6/4, 6/1; Phelps and Maginnis d. O'Brian and Johnson, by default; Wright and Adoue d. Mayfield and Watt, 6/0, 6/0, 6/0; Watters and Bruns d. Alexander and Wardle, 6/2, 6/1, 6/4; Ramspeck and Orr d. Grima and Bornemann, 6/2, 4/6, 6/4, 5/7, 6/2; Sanders and Logan d. Eustis and Wood, 6/4, 6/2, 6/3; Feibleman and Benjamin d. Waters and Morris, 6/4, 6/1, 6/1. THIRD ROUND—Smith and Mansfield d. Clarke and Williams, 6/1, 6/1, 6/2; Wright and Adoue d. Phelps and Maginnis, 6/4, 6/3, 6/2; Watters and Bruns d. Ramspeck and Orr, 6/2, 6/1, 7/5; Logan and Sanders d. Feibleman and Benja-

min, 6/4, 6/2, 6/4. SEMI-FINAL ROUND—Wright and Adoue d. Smith and Mansfield, 6/3, 6/3, 6/2; Watters and Bruns d. Sanders and Logan, 9/7, 6/3, 4/6, 6/2. FINAL ROUND—Wright and Adoue d. Watters and Bruns, 6/3, 2/6, 10/1, 6/4.

WOMEN'S SINGLES.

FIRST ROUND—Miss S. Norman d. Miss Dorothy Hebert, 6/1, 6/4; Miss E. Legendre d. Miss Adele Flower, 6/3, 6/2; Miss Marie Whitney d. Mrs. R. W. Conner, 6/1, 6/2; Miss Irving Murphy d. Miss Gladys Eustis, 6/2, 6/0. SECOND ROUND—Mrs. Chas. Thorn d. Miss Elizabeth Clarke, 6/2, 6/3; Miss Mildred Alexander d. Miss Marie Goldsmith, 4/6, 6/3, 6/4; Mrs. G. F. Shaw d. Miss Helene Israel, 6/1, 6/2; Miss Legendre d. Miss Norman, 6/3, 6/2; Miss Murphy d. Miss Whitney, 6/1, 6/2; Miss A. Monrose d. Miss Ella Wood, 9/7, 3/6, 6/4; Miss V. Morel d. Mrs. G. K. Logan, by default; Mrs. J. B. Monroe d. Miss Estelle Carter, 6/1, 6/2. THIRD ROUND—Mrs. Thorn d. Miss Alexander, 6/4, 6/2; Miss Legendre d. Mrs. Shaw, 6/2, 6/1; Miss Murphy d. Miss Monroe, 6/1, 6/2; Mrs. Monroe d. Miss Morel, 6/3, 6/1. SEMI-FINAL ROUND—Miss Legendre d. Mrs. Thorn, 6/2, 6/1; Miss Murphy d. Mrs. Monroe, 7/5, 6/8, 10/8. FINAL ROUND—Miss Legendre d. Miss Murphy, 2/6, 6/2, 10/8.

Southern Ranking, 1914

The following is a ranking of Southern players in the territory governed by the Southern Lawn Tennis Association, namely, the States of Alabama, Florida, Georgia, Louisiana, Mississippi, North Carolina, South Carolina and Tennessee, as furnished to American Lawn Tennis by a committee composed of Bryan M. Grant, J. K. Orr, Jr., and Carleton Y. Smith, all of Atlanta, Ga.:

1—Douglas Watters.....New Orleans, La.
2—Carleton Y. Smith.....Atlanta, Ga.
3—E. V. Carter.....Atlanta, Ga.
4—Henry Bruns.....New Orleans, La.
5—Esmond Phelps.....New Orleans, La.
6—R. B. Logan.....New Orleans, La.
7—Arthur Watters.....New Orleans, La.
8—E. S. Mansfield.....Atlanta, Ga.
9—B. M. Grant.....Atlanta, Ga.
10—J. B. Adoue, Jr.....Dallas, Texas
11—J. K. Orr, Jr.....Atlanta, Ga.
12—C. M. Ramspeck.....Atlanta, Ga.
13—Alfred Grima.....New Orleans, La.
14—Paul R. Fanning.....Knoxville, Tenn.
15—C. M. Rodgers.....Knoxville, Tenn.
16—Irving Wright.....Boston, Mass.
17—C. Benj. Maginnis.....New Orleans, La.
18—William Huggins.....Nashville, Tenn.
19—R. Y. Smith.....Nashville, Tenn.
20—Jack Bornemann.....New Orleans, La.
21—H. M. Sanders.....Memphis, Tenn.
22—Lee Allen Brooks.....Birmingham, Ala.
23—W. V. Bartlett.....Birmingham, Ala.
24—Elmar S. Waring.....Columbia, S. C.
25—G. W. Waring.....Columbia, S. C.
26—Vernon McMillan.....Atlanta, Ga.
27—William Matthews.....Atlanta, Ga.

1, William J. Clothier, winner of Nassau tournament; 2, T. R. Pell, with K. H. Behr, Eastern doubles champions.

Middle States Championships

Karl H. Behr was the hero in the tournament for the Middle States championship, held on the courts of the Orange Lawn Tennis Club, South Orange, N. J., beginning on June 22. He defeated T. R. Pell in the final round, the match going five sets, and in the challenge round overpowered Gustave F. Touchard for the title. In the doubles, Behr and Pell defeated George L. Wrenn and C. F. Watson, Jr., in the final round, the latter having a sprained ankle, and in the challenge round were successful against Touchard and W. M. Washburn.

Mrs. Louise H. Raymond won the women's singles and successfully challenged Miss Edith E. Rotch of Boston, for the title. Paired with Mrs. C. N. Beard she also won the doubles.

The final round between Behr and Pell was by far the best of the tournament. The first three sets were very close, neither man being more than a game ahead of the other at any time except at the end of the set. Behr started off by rushing the net at every opportunity and volleying back Pell's fast backhand shots very sharply. He did not especially try to force the latter's forehand, but time after time made him err off his backhand by hard, stinging volleys. By these tactics he took the first set at 10/8. The second set was as close as at first, but Pell proved the steadier in the pinches, winning at 8/6. The third set Pell got his hard first service working to perfection, forcing Behr, and making him pop up easy ones which Pell promptly proceeded to kill off. The latter played confidently, passing his opponent right and left, winning the set at 6/3. Play was resumed without resting and it looked like an easy victory for Pell. He made a great mistake, however, in letting up a little and Behr came with a rush, winning twelve out of the next thirteen games and the match.

The challenge round was very disappointing. Touchard simply could not get going and his poor play had such an effect on Behr that the latter took a bad slump in the third set, losing it at 6/4. Touchard plainly showed lack of practice, and Behr did all the forcing. The former, however, ended the match in great style with a perfect service ace down the middle.

The challenge round of the doubles, as was generally expected, resulted in a victory for the challengers. Touchard was short of practice, having played for the first time in months only the day before. Yet he and Washburn pressed their opponents to four sets. The first was hard fought and finally went to the challengers at 11/9. Touchard and Washburn won the next easily but dropped the third. A struggle ensued for the fourth, but at 7/6 against them Behr and Pell came with a rush and won the next three games. The summaries:

MEN'S SINGLES.

FIRST ROUND—J. J. Armstrong d. L. D. Woodbury, 6/4, 6/4; F. C. Inman d. H. P. Banks, 6/1, 6/2; K. H. Behr d. Major J. H. Randolph, 6/2, 6/0; J. P. Wolden d. E. Doyle, by default; Richard Stevens d. Rhodes, by default; Dr. Wm. Rosenbaum d. Spencer Miller, Jr., by default; F. F. Thomas d. C. Read, 6/1, 6/1; G. W. Gilmore d. P. Abry, 6/3, 6/4; R. S. Stoddard d. H. Harvey, 6/4, 6/4; S. E. Manchee d. G. A. L. Dionne, by default; H. N. Balch d. K. Koniger, 6/3, 6/2; Dean Mathey d. Howard Rand, by default; Holcombe Ward d. R. S. Bennet, 6/0, 6/1; R. Booraem d. C. Cummings, by default; C. F. Watson, Jr., d. C. S. Mills, 6/0, 6/1; W. F. McKim d. C. F. Rhodes, 6/2, 6/0; T. R. Pell d. R. Lindley Murray, by default; H. Nickerson d. F. S. Marden, 4/6, 6/3, 6/3; P. Chew d. A. M. Rend, 6/0, 6/1; H. Throckmorton d. P. C. Wettlaufer, 6/1, 6/2; C. M. Bull, Jr., d. A. H. Coffey, 6/2, 4/6, 6/1; W. M. Hall d. L. Dunham, 6/4, 1/6, 8/6; F. Doubleday d. T. F. Cooke, 6/2, 6/3, 6/4; F. F. Cooke d. A. C. Bragaw, 4/6, 6/3, 8/6; Dr. D. K. Mackay d. P. F. Magoun, 6/2, 6/3; B. M. Phillips d. H. Bourne, 6/1, 6/1. SECOND ROUND—C. Vandeventer d. P. H. Kissel, Jr., by default; Armstrong d. Johnson, 6/1, 6/4; Behr d. Inman, 6/4, 6/3, 6/1; Walden d. Stevens, by default; Thomas d. Rosenbaum, by default; Stoddard d. Gilmore, 6/0, 6/0; Balch d. Manchee, 4/6, 6/3, 6/0; Ward d. Mathey, by default; Watson d. Booraem, 6/0, 6/1; Pell d. McKim, 6/2, 6/3; Nickerson d. Chew, 6/3, 6/4; Bull d. Throckmorton, 7/5, 6/3; Hall d. Doubleday, by default; F. F. Cooke d. Mackay, 6/4, 6/1; Phillips d. F. P.

Stickney, 6/2, 6/1; J. S. Cushman d. T. C. Corwin, 6/2, 6/1. THIRD ROUND—Armstrong d. Vandeventer, 6/2, 7/5; Behr d. Walden, 6/0, 6/4; Stoddard d. Thomas, 6/2, 4/6, 6/3; Ward d. Balch, 6/0, 6/0; Pell d. Watson, 6/3, 6/2; Bull d. Nickerson, 6/2, 6/2; Hall d. P. F. Cooke, 6/0, 6/3; Phillips d. Cushman, 6/3, 7/5. FOURTH ROUND—Behr d. Armstrong, 6/8, 6/3, 6/1; Ward d. Stoddard, 6/0, 6/3; Pell d. Bull, 6/1, 6/8, 6/4; Hall d. Phillips, 7/5, 6/1. SEMI-FINAL ROUND—Behr d. Ward, by default; Pell d. Hall, 6/4, 6/4. FINAL ROUND—Behr d. Pell, 10/8, 6/8, 3/6, 6/0, 6/1.

CHALLENGE ROUND—Behr d. Touchard, 8/6, 6/2, 4/6, 6/2.

MEN'S DOUBLES.

FIRST ROUND—Holcombe Ward and J. E. Miles d. T. Corwin and partner, by default; R. Kissel, Jr., and F. Day d. J. J. Armstrong and partner, by default; A. Coffey and T. Stickney d. C. Read and H. Harvey, 7/5, 6/2; E. Clark and T. F. Cooke d. M. D. B. Hunter and B. McGushin, 6/3, defaulted; Wm. L. McKim and R. S. Stoddard d. A. Roche and R. P. Bennet, 6/1, 6/3; C. F. Watson, Jr., and G. L. Wrenn d. A. Tobey and Leonard Beekman, by default; H. N. Balch and W. Phillips d. B. M. Phillips and G. A. L. Dionne, 4/6, 6/3, 6/3; H. Throckmorton and L. Dunham d. K. Koniger and F. T. Doyle, 6/1, 4/6, 6/0. SECOND ROUND—K. H. Behr and T. R. Pell d. O. Hinck and F. Kidde, 6/1, 4/6, 6/3; Seymour and Newcombe d. A. Bragaw and F. Rogers, 6/4, 7/5; Kissel and Day d. Ward and Miles, by default; Coffey and Stickney d. Clark and Cooke, 6/1, 6/3; Watson and Wrenn d. McKim and Stoddard, 3/6, 6/3, 6/2; Throckmorton and Dunham d. Balch and W. Phillips, 7/5, 6/1; R. R. Booraem and Major J. H. Randolph d. E. S. H. Pendergast and partner, by default; G. H. Miles and L. D. Woodbury d. Spencer Miller, Jr., and partner, by default. THIRD ROUND—Behr and Pell d. Seymour and Newcombe, 6/0, 6/1; Coffey and Stickney d. Kissel and Day, 6/0, 6/3; Watson and Wrenn d. Throckmorton and Dunham, 5/7, 8/6, 6/3; Miles and Woodbury d. Booraem and Randolph, 6/2, 6/4. SEMI-FINAL ROUND—Behr and Pell d. Coffey and Stickney, 6/1, 6/2; Watson and Wrenn d. Miles and Woodbury, 6/3, 9/7. FINAL ROUND—Behr and Pell d. Watson and Wrenn, by default.

CHALLENGE ROUND—Behr and Pell d. Touchard and Washburn, 11/9, 2/6, 6/1, 9/7.

WOMEN'S SINGLES.

FINAL ROUND—Mrs. Raymond d. Mrs. McLean, 6/0, 6/3.

CHALLENGE ROUND—Mrs. Raymond d. Miss Roth, 6/2, 6/3.

WOMEN'S DOUBLES.

FINAL ROUND—Mrs. Raymond and Mrs. Beard d. Mrs. McLean and Miss Wildey, 0/6, 6/2, 7/5.

Quincy (Mass.) Tennis Club Open Doubles Tournament.—The annual open tournament in doubles of the Quincy Tennis Club, beginning July 4, was won by Barker and Broderick, who defeated Collester and Steinway by default in the final round. In the challenge match for the Quincy Tennis Club Cup, Niles and Davenport successfully defended their title and won the cup outright. The score of the match was 6/1, 6/2, 6/4.

Rockaway Hunting Club Invitation Tournament.—The annual invitation tournament of the Rockaway Hunting Club at Cedarhurst, Long Island, N. Y., May 30 and 31, marked the opening of the grass court season in the New York district. William A. Larned made his reappearance in the singles, the first time since 1911, and by defeating W. M. Hall, C. M. Bull, Jr., and Robert Le Roy, advanced to the final round. His opponent was Dean Mathey. This match, however, was postponed for nearly a month, by reason of an injury to Larned's knee. Larned won the first two sets, but Mathey took the next three and the match. The doubles honors were captured by T. R. Pell and Karl H. Behr. In the final match Little and Inman played below their usual standard, while Pell and Behr played brilliantly. The summaries: Men's singles—First round—Robt. LeRoy d. Roy Pier, 6/0, 6/1; F. C. Inman d. L. E. Mahan, by default; W. A. Larned d. W. M. Hall, 6/4, 3/6, 6/4; C. M. Bull, Jr., d. J. A. Hill, 4/6, 6/4, 6/3; G. L. Wrenn d. S. Porter, 6/4, 6/3; T. R. Pell d. H. S. Parker, 6/2, 6/2; E. P. Larned d. A. H. Man, Jr., 8/10, 6/3, 6/2; Dean Mathey d. C. F. Watson, 6/2, 7/5. Second round—LeRoy d. Inman, 6/3, 6/4; Larned d. Bull, 10/8, 7/5; Pell d. Wrenn, 6/2, 6/3; Mathey d. E. P. Larned, 8/6, 6/3. Semi-final round—Larned d. LeRoy, 6/4, 7/5; Mathey d. Pell, 6/3, 6/3. Final round—Mathey d. Larned, 1/6, 2/6, 6/3, 6/0, 6/1. Men's doubles—First round—C. M. Bull, Jr., and L. E. Mahan d. M. D. Whitman and E. W. Leonard, 6/1, 6/4; K. H. Behr and T. R. Pell d. C. F. Watson and C. R. Leonard, 7/5, 6/4; R. D. Little and F. C. Inman d. R. LeRoy and W. M. Hall, 6/3, 3/6, 7/5; H. H. Hackett and Dean Mathey d. G. L. Wrenn and E. P. Larned, 6/3, 4/6, 6/1. Semi-final round—Behr and Pell d. Bull and Mahan, 6/2, 8/6; Little and Inman d. Hackett and Mathey, 6/3, 3/6, 6/4. Final round—Behr and Pell d. Little and Inman, 6/3, 7/5, 6/4.

Metropolitan Championships

Robert Lindley Murray of Palo Alto, Calif., in a sensational match with Fred B. Alexander, three times winner of the title, won the Metropolitan championship in singles, and G. M. Church and Dean Mathey annexed the doubles against G. C. Shafer and King Smith, in the first tournament held on the new grounds of the West Side Tennis Club at Forest Hills, Long Island, N. Y., June 13 to 20.

The entry list was large, but hardly as classy as some of the previous tournaments, while the weather conditions were good in the main. The day of the final match was beautiful, clear and cool, and the gallery was so large that it occupied all the valuable space about the championship court and on the club house porch and steps.

One of the surprises of the tournament was the defeat of Pell by Hugh Tallant on the opening day. The latter played good tennis, but his victory was due chiefly to the lapses of Pell, who was unable to play anything near his usual game.

In the final Alexander brought into use all of his wonderful craftiness and all of his old speed and daring. At times, and they were frequent, he made phenomenal shots, and his court covering and brilliance were remarkable. Murray was up against the struggle of his life, and he won because he refused to give up and because he tried for everything. He covered miles of court, and served like a whirlwind. At times he drove like Alexander, who sent the ball over the net so fast it could scarcely be seen.

The doubles final lacked the vim and snap of the singles final, but showed worlds of steadiness in all those concerned, and an ability to "get" and lob, which was remarkable. Church and Mathey won because of better team work. The doubles part of the tournament was remarkable for the large number of close and well played three-set matches and for the number of upsets.

Church and Mathey had a narrow escape when they pulled out from a 5/1 hole in the deciding set against Pell and Behr. The Princeton pair stuck to it with great perseverance and courage, and deserved much credit for their remarkable victory. The summaries:

MEN'S SINGLES.

FIRST ROUND—Hugh Tallant d. T. R. Pell, 6/3, 7/5; G. Carlton Shafer d. Cedric A. Major, 6/3, 2/6, 6/4; H. S. Rothschild d. Harry Sachs, 6/0, 3/6, 6/4; F. C. Inman d. E. A. Gunther, 6/1, 6/2; R. E. Foster d. C. Drummond Jones, by default; Dr. Ewing Taylor d. K. J. Herbert, 6/0, 6/3; Abraham Bassford, Jr., d. R. B. McClave, 6/1, 6/4; H. S. Parker d. T. Walsh, 8/6, 2/6, 6/2; Roy Pier d. Leslie V. Robinson, 6/2, 6/1; P. Cumming, Jr., d. Allen Tobey, by default; A. D. Hammett d. A. Man, Jr., by default; F. M. Watrous d. Count Otto Salm, 6/4, 6/3; W. A. Campbell d. R. L. Von Bernuth, 6/0, 6/2; J. T. Harrison d. F. B. Washburn, 6/4, 12/14, 6/4; E. F. Thomas, Jr., d. S. P. Breck, 6/4, 6/4; Richard Palmer d. Lewis G. Morris, by default; J. S. Cushman d. T. O. Gavett, 6/2, 6/1; R. O'Gorman, Jr., d. H. Throckmorton, by default; George M. Bodman d. Chas. G. Plimpton, 7/5, 8/6; George Aranyi d. R. A. Holden, Jr., by default; Louis Graves d. F. Hardcastle, Jr., 6/1, 6/3; R. H. Boggs d. K. D. Fisher, 6/2, 6/2; Arthur S. Cragin d. J. H. A. Williams, 6/1, 6/1; George M. Church d. Geo. S. Groesbeck, 6/4, 6/1; S. Howard Voshell d. Hammett Norton, 6/4, 7/5. SECOND ROUND G. A. Gordon d. L. A. Coffin, by default; H. J. Henry d. Paul Goold, 6/4, 6/3; B. M. Phillips d. H. McK. Glazebrook, by default; H. S. Mellick d. Hans Minkus, 6/1, 6/1; Ralph L. Baggs d. F. C. Baggs, by default; F. B. Alexander d. A. F. Von Bernuth, 6/0, 6/3; Dr. Wm. Rosenbaum d. F. T. Hunter, 6/1, 6/0; Walter L. Pate d. Edmund W. Peaslee, 6/3, 5/7, 6/3; Ralph B. Gatcomb d. B. J. Baldwin, 6/2, 6/4; Robert LeRoy d. Hugh Tallant, 6/3, 6/2; G. C. Shafer d. H. S. Rothschild, 6/1, 6/2; F. C. Inman d. R. E. Foster, by default; Abraham Bassford, Jr., d. Dr. Ewing Taylor, 6/3, 6/2; H. S. Parker d. Roy Pier, 6/4, 7/9, 6/2; A. D. Hammett d. P. Cumming, Jr., 6/1, 6/3; W. A. Campbell d. F. M. Watrous, 6/1, 6/2; J. T. Harrison d. E. F. Thomas, Jr., 2/6, 6/4, 6/3; J. S. Cushman d. Richard Palmer, 3/6, 9/7, 8/6; George M. Bodman d. R. O'Gorman, Jr., 6/1, 6/1; Louis Graves d. George Aranyi, 7/5, 6/2; Arthur S. Cragin d. R. H. Boggs, 6/3, 6/3; George M. Church d. S. Howard Voshell, 4/6, 6/4, 7/5; C. M. Bull, Jr., d. Edgar Leo, 6/3, 6/2; Paul S. Brinsmade d. Norman Johnson, 6/2, 6/4; Herbert Hahn

R. LINDLEY MURRAY,
Winner of Sleepy Hollow, New England, Metropolitan and Southampton tournaments.

d. C. A. Sparks, 6/0, 6/2; F. T. Frelinghuysen d. Count Alex. Salm, 6/4, 7/5; Watson M. Washburn d. W. D. Bourne, 6/0, 6/2; W. Halsey Wood d. J. J. Sinnott, 6/1, 6/2; G. A. L. Dionne d. King Smith, 6/2, 8/6; R. Lindley Murray d. G. H. Bartholomew, 6/0, 6/0; Dean Mathey d. Dimon E. Roberts, by default; W. D. Cunningham d. Henry N. Balch, 6/4, 4/6, 6/3. THIRD ROUND—H. J. Henry d. G. A. Gordon, by default; B. M. Phillips d. H. S. Mellick, 8/10, 7/5, 6/1; F. B. Alexander d. Ralph L. Baggs, 6/1, 6/1; Dr. W. Rosenbaum d. Walter L. Pate, 6/1, 5/7, 6/3; Robert LeRoy d. Ralph B. Gatcomb, 6/3, 6/2; G. C. Shafer d. F. C. Inman, 6/2, 6/2; Abraham Bassford, Jr., d. H. S. Parker, 6/4, 6/1; A. D. Hammett d. W. A. Campbell, 6/3, 6/4; J. T. Harrison d. J. S. Cushman, by default; Louis Graves d. George M. Bodman, by default; George M. Church d. Arthur S. Cragin, 6/3, 6/3; C. M. Bull, Jr., d. Paul S. Brinsmade, 6/4, 2/6, 7/5; Herbert Hahn d. F. T. Frelinghuysen, 8/6, 6/1; W. M. Washburn d. W. Halsey Wood, 6/4, 4/6, 6/1; R. L. Murray d. G. A. L. Dionne, 6/4, 6/1; Dean Mathey d. W. D. Cunningham, 6/4, 1/6, 6/1. FOURTH ROUND—B. M. Phillips d. H. J. Henry, 6/4, 7/5; F. B. Alexander d. Dr. W. Rosenbaum, 6/2, 6/2; Robert LeRoy d. G. C. Shafer, 6/4, 0/6, 6/2; A. D. Hammett d. Abraham Bassford, Jr., 7/5, 6/4; Louis Graves d. J. T. Harrison, 6/1 6/1; George M. Church d. C. M. Bull, Jr., 6/1, 6/4; Watson M. Washburn d. Herbert Hahn, 6/3, 6/4; R. Lindley Murray d. Dean Mathey, 6/2, 6/4. FIFTH ROUND—F. B. Alexander d. B. M. Phillips, 6/1, 6/3; Robert LeRoy d. A. D. Hammett, 6/2, 1/6, 6/1; George M. Church d. Louis Graves, 6/2, 6/2; R. L. Murray d. Watson M. Washburn, 4/6, 6/1, 6/3. SEMI-FINAL ROUND—F. B. Alexander d. Robert LeRoy, 6/2, 7/5; R. L. Murray d. George M. Church, 6/2, 7/5. FINAL ROUND—R. L. Murray d. F. B. Alexander, 6/8, 7/5, 7/5, 2/6, 6/4.

MEN'S DOUBLES.

FIRST ROUND—O. Salm and Aranyi d. J. T. Harrison and Hobart, 6/2, 6/3; Pell and Behr d. G. S. Groesbeck and partner, 6/2, 6/3; Cunningham and Dionne d. G. H. Robinson and H. W. Robinson, 6/2, 6/4; Moore and Williams d. Dupont Irving and L. G. Morris, by default; Cragin and Campbell d. Taylor and Frelinghuysen, 1/6, 6/4, 6/0; Washburn and Bull, Jr., d. Hunter and Fisher, 6/4, 8/6; Rosenbaum and Phillips d. Alex. Salm and partner, by default. SECOND ROUND—Hahn and Murray d. Von Bernuth and Von Bernuth, 6/0, 6/0; Church and Mathey d. Tobey and partner, by default; Pell and Behr d. O. Salm and Aranyi, 6/3, 6/1; Cunningham and Dionne d. Moore and Williams, 6/2, 3/6, 7/5; Washburn and Bull d. Cragin and Campbell, 6/4, 0/6, 6/1; Shafer and Smith d. Rosenbaum and Phillips, 6/3, 6/2; Hackett and Alexander d. McClave and partner, by default; Voshell and Baggs d. Tallant and Runyon, 6/1, 6/1. THIRD ROUND—Church and Mathey d. Hahn and Murray, 6/2, 6/3; Pell and Behr d. Cunningham and Dionne, 6/4, 6/3; Shafer and Smith d. Washburn and Bull, 2/6, 6/4, 11/9; Hackett and Alexander d. Voshell and Baggs, 6/4, 2/6, 7/5. SEMI-FINAL ROUND—Church and Mathey d. Pell and Behr, 6/2, 3/6, 7/5; Shafer and Smith d. Hackett and Alexander, 6/4, 2/6, 8/6. FINAL ROUND—G. M. Church and Dean Mathey d. Shafer and Smith, 6/3, 7/9, 6/4, 12/10.

Plainfield Country Club Women's Championship.—Miss Edna Wildey, by defeating Miss Marion Brown in the final round, 6/4, 6/3, won the championship of the Plainfield Country Club for the first time. Miss Wildey's hardest match was against Miss Barbara Fleming, the 1913 winner.

Pittsburgh Interclub Team Matches.—The Edgewood Club of the Pittsburgh Tennis Association won the championship in matches among Pittsburgh clubs after an exciting season's play, defeating the strong Pittsburgh Athletic Association team, which won the title in 1911, 1912 and 1913. In the Primary Group, Edgewood was first, Pittsburgh A. A. second, Trafford Tennis Association third, Shady Side Tennis Club fourth, Pittsburgh Field Club fifth, and Stanton Heights Golf Club sixth. In the Secondary Group, the Rangeley Tennis Club was first, Bellevue Country Club second, Negley Tennis Club third, Rosslyn Farms Company Club fourth, West Penn Canoe Association fifth, Mount Lebanon Country Club sixth, and Westinghouse Club seventh.

Pittsburgh Field Club Tournament.—The annual tournament of Allegheny County, Pa., conducted by the Pittsburgh Field Club, was one of the most successful in the history of the organization. It was also the last competition to be played on the club's grounds as the property has been sold for business purposes. R. G. Dodd, the Beaver Valley champion, won the singles event, defeating G. C. Burgwin, Jr., in the final match, 6/4, 6/4, 3/6, 2/6, 7/5. In the doubles, Elias Sunstein and Dr. T. W. Stephens won from H. H. and G. C. Burgwin, 6/4, 6/3, 4/6, 6/3. The women's singles proved very interesting. As was expected, Miss Martha Guthrie won the singles, defeating Miss Margaret Colston, 6/3, 7/5. The honors in the mixed doubles were taken By Miss Florence Brainard and D. W. Lloyd, who defeated Miss Marjorie Schmertz and Paul Maher, 6/4, 5/7, 6/2. C. R. Sammons defeated W. R. Canfield in the final round of the consolation singles, 6/3, 6/4, 4/6, 7/5.

330981

1, Charles P. Trask, former Indiana champion; 2, Cullen Thomas, with J. C. Mackrell, Jr., champions in Indiana doubles; 3, George Hoag, Winona, 1913 Indiana champion; 4, R. B. Joy, winner in doubles in Three-State Championships (Illinois, Missouri and Iowa).

Photos Courtesy Indianapolis Star.

Tri-State Tournament

BY W. GAGE HOAG.

The sixteenth annual open Tri-State tournament was held on the courts of the Indianapolis (Ind.) Tennis Association, during the week of July 6. It was the first year the tournament had not been played on Cincinnati courts. Owing to the efforts of the committee, of which Dr. Charles D. Humes was chairman, the largest entry list of any tournament ever held in Indiana was secured. The number of out of State players was not large, which was due to the fact that several other tournaments were held during the same week, both in the East and West.

J. C. Mackrell, Jr., of Pittsburgh, was picked to win. He met Charles P. Trask of Indianapolis in an early round and was eliminated in straight sets. Trask won his way into the finals in the lower half. In the upper half of the bracket, William G. Hoag, State champion, also won his way into the finals. His matches with William Fleet of Culver, Ind.; Captain McNagney of Columbia City, and John Darnall of Lebanon, were all hard fought and interesting.

In the final round, Trask started out in whirlwind style and took the first two sets. He had the third set, 4 to 1, before Hoag could stop him. The next three games went to Hoag, and finally the set. He also won the fourth set with a loss of but two points. The fifth and deciding set, and with it the premier honors in the tournament, was also won by Hoag.

William McEllroy, winner in 1913, was on hand to defend his title in the challenge round. In this match some of the best tennis ever played on local courts was witnessed. The first two sets went to McEllroy, both being hard fought, throughout. Hoag braced in the third set and won four straight games, and finally the set. In the fourth set, McEllroy came back strong, resuming his net game, which, together with his brilliant service, completely baffled Hoag, and the set, match and tournament went to McEllroy for the second time.

J. C. Mackrell, Jr., and Cullen Thomas had little trouble in winning the men's doubles, not losing a set during the tournament.

Miss Katharine Brown defeated Mrs. I. Watt Pugh in the final round of the women's singles, only to lose to Miss Ruth Sanders of Cincinnati in the challenge round. The summaries:

MEN'S SINGLES.

FIRST ROUND—Stenger d. Layman, 6/0, 6/0; Bieler d. R. Wilson, by default; C. Thomas d. Lyte, by default; Hendricks d. Humphreys, 6/4, 6/3; M. Woods d. Eckhouse, 6/2, 6/3; D. Pierce d. M. Tennant, 6/4, 3/6, 6/3; Rogers d. McKay, by default; Furste d. Rice, by default; F. Appel d. C. Coffin, 6/1, 6/0; Ritchie d. Vaughn, by default; F. Gignilliat d. H. Shepard, 5/7, 9/7, 6/0; R. Palmer d. D. Woods, 6/4, 6/1; Techentine d. H. Simmons, 6/1, 6/0; Sutphin d. Orme, 8/6, 6/3; Trask d. Walker, by default; Hare d. Buschman, 6/3, 6/3; Kegley d. Dr. Hadley, 5/7, 6/2, 6/4; Appell d. Techentine, 5/7, 9/7, 6/2; Gavin d. Dorry, 2/6, 6/3, 6/4; McNagney d. Worley, 6/1, 6/0; L. Gignilliat d. Brodix, by default. SECOND ROUND—Wagner d. Loughmiller, by default; J. C. Mackrell d. Troemel, 6/3, 6/2; Kipp d. Wortman, 6/2, 6/0; Thomas d. Hibben, by default; Gignilliat d. Palmer, 6/3, 6/2; Sutphin d. Woods, 6/0, 6/1; Fleet d. Coons, 6/0, 6/1; Darnell d. Humes, by default; Hoag d. Kegley, 6/2, 6/2; Stenger d. Hendricks, 6/4, 3/6, 7/5; Trask d. Rogers, by default; Bieler d. Gignilliat, 7/5, 6/1; McNagney d. Hare, 6/3, 2/6, 6/2; Ritchie d. Furste, by default; Wagner d. Gavin, 6/4, 5/7, 6/3. THIRD ROUND—Hoag d. Pierce, 6/2, 6/1; Fleet d. Thomas, 6/4, 6/1; McNagney d. Gignilliat, 6/1, 6/0; Appell d. Sutphin, by default; Trask d. Stenger, 6/3, 6/2; Bieler d. Ritchie, 6/4, 6/3; Mackrell d. Wagner, 6/0, 6/1; Kipp d. Darnell, 6/2, 6/0. FOURTH ROUND—Hoag d. Fleet, 6/4, 6/3; McNagney d. Appel, 6/4, 1/6, 6/4; Trask d. Bieler, 6/3, 6/2; Mackrell d. Kipp, 6/2, 6/2. SEMI-FINAL ROUND—Hoag d. McNagney, 6/2, 6/2, 6/3; Trask d. Mackrell, 6/3, 2/6, 6/2, 6/4. FINAL ROUND—Hoag d. Trask, 5/7, 3/6, 7/5, 6/0, 6/2.

CHALLENGE ROUND—W. S. McEllroy d. Hoag, 6/4, 1/6, 6/4, 6/2.

MEN'S DOUBLES.

FIRST ROUND—Techentine and Troutwine d. Buschman and Dorry, 6/3, 6/3, 3/6, 4/6, 8/6; Kegley and Loughmiller d. Gignilliat brothers, 6/4, 6/2, 6/4; Hare and Phelps d. Gavin and Miller, 6/4, 6/3, 5/7, 4/6, 6/4; Mackrell and Thomas d. Sutphin and Geddes, 6/1, 6/4, 6/2; Coons and Darnell d. Bieler and Shepard, 6/2, 6/0, 6/1. SECOND ROUND—Fleet and McNagney d. Grumme and Lyte, 8/6, 6/3, 6/3; Humes and Welborn d. Denny and Fischer, 6/2, 6/3, 6/3; Brown and Failey d. Humphreys and Wortman, 8/6, 6/4, 6/1; Mackrell and Thomas d. Hare and Phelps, 6/4, 6/2, 6/1; Ritchie and Worley d. Loughmiller and Kegley, 4/6, 6/2, 2/6, 7/5, 6/3; Appell and Trask d. Pierce and Wagner, 4/6, 6/0, 6/1, 6/1; Kipp and Hoag d. Coons and Darnell, 7/5, 6/2, 6/2. THIRD ROUND—Mackrell and Thomas d. Ritchie and Worley, 6/1, 6/2, 6/3; Kipp and Hoag d. Stenger and Hendricks, 6/1, 6/2, 5/7, 6/4; Brown and Failey d. Humes and Welborn, 6/4, 6/4, 6/4; Fleet and McNagney d. Techentine and Troutwine, 6/0, 6/3, 6/0; Trask and Appel d. Kipp and Hoag, by default. SEMI-FINAL ROUND—Mackrell and Thomas d. Fleet and McNagney, 6/3, 6/2, 7/5; Brown and Failey d. Appel and Trask, by default. FINAL ROUND—Mackrell and Thomas d. Brown and Failey, 6/1, 6/0, 6/2.

WOMEN'S SINGLES.

FINAL ROUND—Miss Katherine Brown d. Mrs. I. Watt Pugh, 7/5, 6/1.
CHALLENGE ROUND—Miss R. Sanders d. Miss K. Brown, 7/5, 5/7, 6/2.

MIXED DOUBLES.

FINAL ROUND—Mrs. I. Watt Pugh and Mackrell d. Miss Brown and Kipp, 7/5, 6/2.

West Side Tennis Club Championship.—The Hackett-Alexander Cup, emblematic of the West Side Tennis Club championship, and played for on the club courts at Forest Hills, L. I., was won by Watson M. Washburn in a tournament held on the club courts, September 19 to 26. There were 132 entries in the singles and 42 teams in the doubles, and the tournament proved to be the most successful in the history of the organization. As in 1913, the men were divided into three classes, the results being as follows: Class A—Singles winner—Watson M. Washburn; runner-up, W. Merrill Hall. Doubles winners—Karl H. Behr and F. C. Inman; runners-up, R. E. Baggs and W. A. Campbell. Class B—Singles winner—J. T. Harrison; runner-up, E. S. Moore. Doubles winners—R. B. Gatcomb and H. T. Henry; runners-up, G. S. Groesbeck and C. Bishop. Class C—Singles winner—P. M. Hall; runner-up, D. L. Weaver. Doubles winner—P. M. Hall and H. P. Farrington; runners-up, Dr. Gignoux and G. R. Kenyon. Under the conditions of the tournament Washburn, winner in Class A, became the club champion.

Westchester County Lawn Tennis Association Tournament.—James S. O'Neale, Jr., won the singles honors in the Westchester County (N. Y.) Lawn Tennis Association championship tournament, held on the dirt courts of the Pelham Country Club, beginning July 25. O'Neale defeated A. Bassford, Jr., in the final round, 12/10, 3/6, 6/4. 8/6. Miss Clare Cassel won the women's singles, defeating Miss Eleanor Coward in the final round, 6/4, 6/3, and the mixed doubles went to Mr. and Mrs. A. D. Britton.

Texas Intercollegiate Tournament.—Three universities, Texas, Baylor and Southwestern, competed on the courts of the University of Texas for the Texas intercollegiate championship, May 14, 15 and 16. The Texas team, Stacy, Broad and Thomas, won both the singles and doubles, with Southwestern second.

Western New York Interscholastic Tournament.—La Fayette Union School of La Fayette, N. Y., scored a double triumph in the Western New York interscholastic championship tournament, held on the courts of the Park Club of Buffalo, June 1. Stewart Cushman of East Aurora, playing for La Fayette, won the singles title, while the school acquired permanent possession of the cup which had been in competition for four years. La Fayette scored 9 points, Nichols 6, and Masten Park, Central and Lancaster, 2 each.

United States Naval Academy Tournament.—The feature of the Fall tournament at the United States Naval Academy, October 17 and 18, was the visit of Fred B. Alexander, W. M. Hall, Dean Mathey and George M. Church, the intercollegiate champion, who played in matches against the midshipmen and also took part in some exhibition matches. The summaries: October 17—Alexander d. Godfrey, 6/3, 6/1; Church d. Watters, 6/2, 6/1; Mathey d. Stephan, 6/2, 7/5; Hall d. Randolph, 6/4, 6/1; Alexander and Hall d. Watters and Godfrey, 6/3, 6/2; Alexander and Hall d. Church and Mathey, 6/3, 4/6, 6/4. October 18—Church d. Godfrey, 6/1, 6/0; Alexander d. Watters, 6/0, 6/1; Mathey d. Randolph, 6/2, 6/3; Hall d. Stephan, 6/2, 7/5; Alexander and Hall d. Wood and Sperry, 6/2, 6/1; Church d. Mathey, 8/6, 6/4.

Intercollegiate Championships

The thirty-fourth annual intercollegiate championships, which were held on the grass courts of the Merion Cricket Club, at Haverford, Pa., from September 15 to 19, produced one of the most astonishing results. This was the defeat of Richard Norris Williams, 2nd, representing Harvard University, by George Myers Church of Princeton University, in the final, and this in spite of the fact that on September 1, Williams defeated the famous McLoughlin for the national championship of 1914. Conspicuously inferior to Williams in strokes, except overhead, Church excelled in control of the ball, in court generalship and strategy.

Eight institutions were represented in the tournament, namely: Harvard, Princeton, Yale, University of Pennsylvania, University of Pittsburgh, Amherst, Dartmouth and Haverford. Cornell also entered a team, composed of Charles O. Benton and Clifton B. Herd, but did not come on and was defaulted. The only colleges to win points on the new cup placed in competition 1913 were Princeton and Harvard, each being credited with 1 point for their victories in the singles and doubles events, respectively. As Harvard won both events in 1913 the tally is as follows: Harvard 3 points; Princeton 1 point.

The weather was nearly perfect, the courts in splendid condition, considering the long spell of dry weather, and affairs were capably managed.

The doubles final for two sets was one-sided. Williams and Harte hit hard and freely and worked together smoothly. Church and Kidder tried everything they knew without avail. In the third set the latter made their last stand, but Williams and Harte were not to be denied and they won the set and match. The summaries:

MEN'S SINGLES.

FIRST ROUND—R. Stoddart (Y.) d. Allen (Hav.), 6/1, 6/3; A. M. Kidder (P.) d. Fenimore Cady (A.), 7/5, 7/9, 6/2; J. S. Brown, Jr., (H.) d. C. O. Benton (C.), by default; J. S. Disston, Jr., (Pa.) d. E. T. Doyle (D.), 6/2, 3/6, 6/3; L. Curtis, 2nd, (H.) d. Werkel (Hav.), 6/4, 6/2; L. Van Deventer (P.) d. A. E. Kennedy, Jr., (Pa.), 6/1, 6/3; B. C. Law (P.) d. K. Koeniger (D.), 7/5, 6/2; Ball (Y.) d. J. Replogle (Pa.), 6/2, 6/3; R. N. Williams, 2nd, (H.) d. J. Rowland (Pa.), 6/3, 6/2. SECOND ROUND—W. S. McEllroy (Pgh.) d. Hopkins (Y.), 6/3, 6/2; G. M. Church (P.) d. T. C. Pray (D.), 6/0, 6/1; Kidder d. Stoddart, 6/4, 6/1; Brown d. Disston, 6/3, 6/2; Van Deventer d. Curtis, 6/4, 3/6, 9/7; Law d. Ball, 6/3, 3/6, 3/0; defaulted; Williams d. C. B. Herd (C.), by default; Richard Harte (H.) d. W. D. Cunningham (Y.), 6/0, 6/1. THIRD ROUND—Church d. McEllroy, 6/1, 7/5; Kidder d. Brown, 6/3, 7/5; Van Deventer d. Law, 7/5, 6/1; Williams d. Harte, 6/0, 8/6. SEMI-FINAL ROUND—Church d. Kidder, 6/2, 6/2, 6/1; Williams d. Van Deventer, 6/1, 6/1, 6/1. FINAL ROUND—G. M. Church (P.) d. R. N. Williams, 2nd, (H.), 8/6, 9/7, 4/6, 7/5.

MEN'S DOUBLES.

FIRST ROUND—R. N. Williams, 2nd, and Richard Harte (H.) d. Allen and Gummere (Hav.), 6/0, 6/1; A. E. Kennedy, Jr., and J. Replogle (Pa.) d. E. T. Doyle and K. Koeniger (D.), 6/4, 4/6, 7/5; G. M. Church and A. M. Kidder (P.) d. J. S. Brown, Jr., and L. Curtis, 2nd, (H.), 6/4, 6/2; W. D. Cunningham and R. Stoddart (Y.) d. C. O. Benton and C. B. Herd (C.), by default. SECOND ROUND—B. C. Law and Harvey (P.) d. Ball and Hopkins (Y.), by default; Williams and Harte d. Kennedy and Replogle, 6/0, 6/0; Church and Kidder d. Cunningham and Stoddart, 6/1, 4/6, 6/1; J. S. Disston, Jr., and J. Rowland (Pa.) d. Werkel and Hallett (Hav.), 6/3, 6/3. SEMI-FINAL ROUND—Williams and Harte d. Law and Harvey, 6/0, 6/1, 6/2; Church and Kidder d. Disston and Rowland, 6/0, 6/3, 6/3. FINAL ROUND—R. N. Williams, 2nd, and Richard Harte (H.) d. G. M. Church and A. M. Kidder (P.), 6/2, 6/2, 7/5.

Previous Intercollegiate Champions

SINGLES.

In 1883 and 1884 the championships were held at Hartford; 1885 to 1899, inclusive, at New Haven; since 1900, at Philadelphia.

1883 (Spring)—J. S. Clark (Harvard); (Fall)—H. A. Taylor (Harvard). 1884—W. P. Knapp (Yale). 1885—W. P. Knapp (Yale). 1886—G. M. Brinley (Trinity). 1887—P. S.

Sears (Harvard). 1888—P. S. Sears (Harvard). 1889—R. P. Huntington, Jr. (Yale). 1890—F. H. Hovey (Harvard). 1891—F. H. Hovey (Harvard). 1892—W. A. Larned (Cornell). 1893—M. G. Chace (Brown). 1894—M. G. Chace (Yale). 1895—M. G. Chace (Yale). 1896—M. D. Whitman (Harvard). 1897—S. G. Thomson (Princeton). 1898—L. E. Ware (Harvard). 1899—D. F. Davis (Harvard). 1900—R. D. Little (Princeton). 1901—F. B. Alexander (Princeton). 1902—W. J. Clothier (Harvard). 1903—E. B. Dewhurst (University of Pennsylvania). 1904—R. LeRoy (Columbia). 1905—E. B. Dewhurst (University of Pennsylvania). 1906—R. LeRoy (Columbia). 1907—G. P. Gardner (Harvard). 1908—N. W. Niles (Harvard). 1909—W. F. Johnson (University of Pennsylvania). 1910—R. A. Holden, Jr. (Yale). 1911—E. H. Whitney (Harvard). 1912—G. M. Church (Princeton). 1913—R. N. Williams, 2nd (Harvard). 1914—G. M. Church (Princeton).

DOUBLES.

1883 (Spring)—J. S. Clark and H. A. Taylor (Harvard); (Fall)—H. A. Taylor and P. E. Presbrey (Harvard). 1884—W. P. Knapp and W. B. S. Thorne (Yale). 1885—W. P. Knapp and A. L. Shipman (Yale). 1886—W. P. Knapp and W. L. Thatcher (Yale). 1887—P. S. Sears and Q. A. Shaw, Jr. (Harvard). 1888—V. G. Hall and O. S. Campbell (Columbia). 1889—O. S. Campbell and A. E. Wright (Columbia). 1890—Q. A. Shaw, Jr., and S. T. Chase (Harvard). 1891—F. H. Hovey and R. D. Wrenn (Harvard). 1892—R. D. Wrenn and F. B. Winslow (Harvard). 1893—M. G. Chace and C. R. Budlong (Brown). 1894—M. G. Chace and A. E. Foote (Yale). 1895—M. G. Chace and A. E. Foote (Yale). 1896—L. E. Ware and W. M. Scudder (Harvard). 1897—L. E. Ware and M. D. Whitman (Harvard). 1898—L. E. Ware and M. D. Whitman (Harvard). 1899—Holcomb Ward and D. F. Davis (Harvard). 1900—F. B. Alexander and R. D. Little (Princeton). 1901—H. A. Plummer and S. L. Russell (Yale). 1902—W. J. Clothier and E. W. Leonard (Harvard). 1903—B. Colston and E. Clapp (Yale). 1904—Behr and Bodman (Yale). 1905—Dewhurst and Register (Pennsylvania). 1906—Wells and Spaulding (Yale). 1907—N. W. Niles and A. Dabney (Harvard). 1908—H. M. Tilden and A. Thayer (Pennsylvania). 1909—W. F. Johnson and A. Thayer (Pennsylvania). 1910—D. Mathey and B. N. Dell (Princeton). 1911—Mathey and Butler (Princeton). 1912—G. M. Church and W. H. Mace (Princeton). 1913—W. M. Washburn and J. J. Armstrong (Harvard). 1914—R. N. Williams, 2nd, and Richard Harte (Harvard).

New England Intercollegiate Championships

Fenimore Cady of Amherst College, lived up to expectations in the New England intercollegiate tournament, held on the dirt courts of the Longwood Cricket Club, at Brookline, Mass., May 18 to 22. He came through to the final round without the loss of a set, and there defeated his team-mate, A. Shumway, in a close, well played five-set match. The doubles event was a toss-up between several teams of nearly equal ability, finally being won by Trinity, which college was well represented by Burgwin and Edsall. The summaries:

MEN'S SINGLES.

FIRST ROUND—C. J. Burgwin (Trinity) d. C. R. Stewart (Mass. Inst. of Tech.), 6/2, 6/4; L. Shumway (Amherst) d. Turner (Tufts), 6/0, 6/3; C. F. Cutler (Williams) d. Webber (Dartmouth), 6/1, 6/3; J. A. Richards (Wesleyan) d. Flynt (Bowdoin), 6/0, 6/4; E. S. Edsall (Trinity) d. Woodbridge (Mass. I. T.), 16/14, 5/7, 6/2; Fenimore Cady (Amherst) d. Doyle (Dartmouth), 6/1, 6/3; Van Steenberg (Williams) d. Burrett (Tufts), 6/2, 6/0; J. Rowell (Wesleyan) d. Larrabee (Bowdoin), 6/0, 6/1. SECOND ROUND—Shumway (Amherst) d. Burgwin (Trinity), 6/4, 7/5; Richards (Wesleyan) d. Cutler (Williams), 6/4, 6/4; Cady (Amherst) d. Edsall (Trinity), 6/3, 7/5; Rowell (Wesleyan) d. Van Steenberg (Williams), 6/4, 6/3. SEMI-FINAL ROUND—Shumway (Amherst) d. Richards (Wesleyan), 6/2, 6/2; Cady (Amherst) d. Rowell (Wesleyan), 6/3, 8/6. FINAL ROUND—Fenimore Cady (Amherst) d. L. Shumway (Amherst), 4/6, 5/7, 6/2, 6/4, 6/3.

MEN'S DOUBLES.

FIRST ROUND—J. Rowell and J. A. Richards (Wesleyan) d. C. F. Cutler and Van Steenberg (Williams), 2/6, 6/1, 6/4; C. R. Stewart and Woodbridge (Mass. I. T.) d. Flynt and Larrabee (Bowdoin), 6/1, 3/6, 6/1; C. J. Burgwin and E. S. Edsall (Trinity) d. Fenimore Cady and L. Shumway (Amherst), 6/4, 6/3; Webber and Doyle (Dartmouth) d. Turner and Nelson (Tufts), 6/2, 6/1. SEMI-FINAL ROUND—Rowell and Richards (Wesleyan) d. Stewart and Woodbridge (Mass. I. T.), 6/2, 4/6, 6/3; Burgwin and Edsall (Trinity) d. Webber and Doyle (Dartmouth), 6/4, 18/16. FINAL ROUND—Burgwin and Edsall (Trinity) d. Rowell and Richards (Wesleyan), 8/6, 4/6, 6/4, 6/2.

Interscholastic Championship

Leonard Beekman of Columbia University succeeded G. Colket Caner as interscholastic champion, the result of his winning the tournament held on the Casino courts, Newport, R. I., in conjunction with the national championship, August 26-28. In the final round Beekman was opposed by E. R. McCormick of the University of Southern California. The former played a medium paced, steady, consistent game, letting his husky opponent make the errors, and kept the ball coming. McCormick tried too hard and cramped most of his shots, really not doing himself justice, and lost. The summaries:

INTERSCHOLASTIC SINGLES.

FIRST ROUND—E. R. McCormick (Southern California) d. George Achelis (Pennsylvania), 6/1, 6/4, 6/4; J. H. Weber (Chicago) d. F. W. Hopkins (Yale), 6/1, 7/5, 6/1; H. A. Throckmorton (Princeton) d. S. N. Cushman (New York), 6/2, 6/4, 6/2; Leonard Beekman (Columbia) d. F. S. Marden, Jr. (Harvard), 6/1, 6/2, 7/5. SEMI-FINAL ROUND—McCormick (S. C.) d. Weber (Chi.), 6/4, 3/6, 6/3, 4/6, 6/1; Beekman (Col.) d. Throckmorton (P.), 6/3, 8/6, 6/1. FINAL ROUND—Beekman d. McCormick, 6/4, 6/3, 9/7.

Previous Interscholastic Champions

The championships in 1891 and 1892 were played at Cambridge; 1893 to 1914 at Newport; 1915 will be held at Forest Hills, L. I., N. Y., when they are held during the week of the National Championships.

1891—R. D. Wrenn (Harvard), Cambridge Latin. 1892—M. G. Chace (Harvard), University Grammar, Providence, R. I. 1893—C. R. Budlong (Harvard), High, Providence. 1894—W. C. Parker (Columbia), Tutor, New York. 1895—L. E. Ware (Harvard), Roxbury, Latin. 1896—Rex Fincke (Yale), Hotchkiss, Lakeville, Conn. 1897—Rex Fincke (Yale), Hotchkiss, Lakeville, Conn. 1898—B. C. Wright (Harvard), Hopkinson School, Boston. 1899—B. C. Wright (Harvard), Hopkinson School, Boston. 1900—I. C. Wright (Harvard), Hopkinson School, Boston. 1901—E. P. Larned (Princeton), Chatham Prep. School. 1902—H. H. Whitman (Harvard), Volkmann's School, Boston. 1903—K. H. Behr (Princeton), Lawrenceville School. 1904—N. W. Niles (Harvard). 1905—N. W. Niles (Harvard). 1906—J. Allan Ross (University of Chicago). 1907—W. F. Johnson (University of Pennsylvania). 1908—Dean Mathey (Princeton). 1909—M. E. McLoughlin (California), Lowell High. 1910—E. H. Whitney (Harvard). 1911—G. M. Church (Princeton). 1912—C. B. Herd (Harvard), Phillips Exeter. 1913—G. C. Caner (Harvard), St. Mark's. 1914—L. Beekman (Columbia).

Seabright (N. J.) Invitation Tournament

By winning the singles honors in the annual invitation tournament of the Seabright Lawn Tennis and Cricket Club, on the courts of the famous seaside resort, during the week of July 13, R. Norris Williams, 2nd., earned the right to have his name engraved on the Achelis Cup, a trophy highly prized by all tennis players. There was a splendid entry list, thirty-two players being drawn in the singles event and twelve pairs in the doubles event.

Williams' victory was clean-cut and well deserved. William M. Johnston was removed from his path by the unexpected victory of Robert Le Roy in the first round, overplay and a heavy court being chiefly responsible for the upset.

W. J. Clothier put Nat W. Niles out of the running, and then in turn succumbed to Williams, in a match which revealed the young Philadelphian at the top of his game. In the challenge round T. R. Pell made an unexpectedly good fight, carrying the match to full five sets and even leading at two sets to one.

The doubles combinations brought out two of the strongest teams in the country in M. E. McLoughlin and T. C. Bundy and T. R. Pell and K. H. Behr. Both of these teams drew byes in opposite halves of the tourney. Hackett and Inman took the first set from Pell and Behr in the second round, largely because of the latter's errors and Hackett's cleverness in making the openings. Clothier and Gardner, who had won their first round match in two close sets against Prentice and G. L. Wrenn, defaulted to Church and Mathey.

Johnston and Tallant sprung somewhat of a surprise when they won from Niles and Dabney in a three-set match in the second round, the winners pairing finely together. Pell and Behr then took Johnston and Tallant into camp in two sets. In the semi-finals Pell was sweeping his backhand short across the court on the forehand side, this shot giving the losers no end of trouble, and Behr was rushing the net at every opportunity.

The final match, between McLoughlin and Bundy and Pell and Behr, was won by the former pair, but only after the hardest kind of a five-set struggle.

The summaries:

MEN'S SINGLES.

FIRST ROUND—G. L. Gardner, Jr., d. G. L. Wrenn, Jr., 6/1, 6/2; R. LeRoy d. W. M. Johnston, 7/5, 2/6, 6/4; A. S. Dabney d. L. Beekman, 6/3, 3/6, 6/2; N. W. Niles d. G. M. Church, 12/10, 7/5; L. E. Mahan d. H. H. Hackett, 6/1, 5/1, defaulted; W. J. Clothier d. Hugh Tallant, 6/1, 6/2; R. L. Murray d. R. Harte, by default; S. S. Marden, Jr., d. W. F. Johnson, 6/0, 6/4; F. C. Inman d. W. M. Washburn, 6/4, 8/6; R. N. Williams, 2d, d. M. Hall, 7/5, 7/5. SECOND ROUND—G. F. Touchard d. D. Mathey, 7/5, 10/8, 6/3; Gardner d. LeRoy, 10/12, 6/1, 6/2; Niles d. Dabney, 6/2, 4/6, 6/2; Clothier d. Mahan, 6/4, 2/6, 10/8; Murray d. W. F. Johnson, 6/2, 6/3; Williams d. Inman, 6/3, 6/4; K. H. Behr d. W. A. Larned, by default; B. S. Prentice d. T. C. Bundy, 6/0, 2/6, 6/3. THIRD ROUND—Touchard d. Gardner, 2/6, 6/4, 5-all, defaulted; Clothier d. Niles, 9/11, 6/1, 6/0; Williams d. Murray, 6/4, 4/6, 5-all, defaulted; Behr d. Prentice, 0/6, 6/2, 7/5. SEMI-FINAL ROUND—Clothier d. Touchard, 8/6, 6/0; Williams d. Behr, 6/3, 0/6, 7/5. FINAL ROUND—R. N. Williams, 2d, d. W. J. Clothier, 6/1, 6/1, 6/1.

CHALLENGE ROUND—Williams d. Pell, 6/4, 4/6, 4/6, 6/3, 6/3.

MEN'S DOUBLES.

FIRST ROUND—W. J. Clothier and G. L. Gardner, Jr., d. B. S. Prentice and G. L. Wrenn, 6/4, 8/6; Dean Mathey and G. M. Church d. W. M. Hall and L. E. Mahan, 6/3, 6/4; N. W. Niles and A. S. Dabney d. C. M. Bull and Plummer, 6/2, 6/3; W. M. Johnston and Hugh Tallant d. W. A. Larned and R. D. Wrenn, by default. SECOND ROUND—M. E. McLoughlin and T. C. Bundy d. G. F. Touchard and W. M. Washburn, 6/4, 7/5; Mathey and Church d. Clothier and Gardner, by default; Johnston and Tallant d. Niles and Dabney, 3/6, 6/4, 6/3; T. R. Pell and K. H. Behr d. H. H. Hackett and F. C. Inman, 8/10, 6/3, 6/2. SEMI-FINAL ROUND—McLoughlin and Bundy d. Mathey and Church, 6/2, 6/4; Pell and Behr d. Johnston and Tallant, 6/3, 6/3. FINAL ROUND—McLoughlin and Bundy d. Pell and Behr, 12/10, 7/5, 4/6, 7/9, 7/5.

PREVIOUS WINNERS IN ACHELIS CUP COMPETITION.

1903—B. C. Wright. 1904—W. A. Larned. 1905—W. A. Larned. 1906—F. B. Alexander. 1907—R. D. Little. 1908—W. J. Clothier. 1909—W. J. Clothier. 1910—N. W. Niles. 1911—M. H. Long. 1912—N. W. Niles. 1913—T. R. Pell. 1914—R. N. Williams, 2d.

Southampton Invitation Tournament

The annual invitation tournament of the Meadow Club at Southampton, Long Island, during the week of August 17, was productive of an abundance of good play, some very close contests and a number of upsets, conspicuous among the latter being the defeat of W. M. Johnston by W. M. Washburn, and of Ella Fottrell by A. S. Dabney.

R. Lindley Murray met Washburn in the final round of the singles and defeated him in straight sets. The doubles honors resulted in a victory for McLoughlin and Bundy, their opponents in the final round being Norman E. Brookes, the Australasian, and W. A. Larned. The first set of this match was fairly close, each side winning on service up to 5-all, when Larned was broken through. The latter tired in the second set, which was easy for the champions, The summaries:

MEN'S SINGLES.

FIRST ROUND—F. M. Watrous d. Wm. C. Coleman, 6/3, 6/2; Dr. John O. Downey d. Dr. P. B. Hawk, by default; Norman Johnson d. Wallace P. Knapp, by default; E. R. McCormick d. S. Wainwright, Jr., 6/4, 6/4; Wallace F. Johnson d. R. B. Swain, by default; S. G. Mortimer d. Count Otto Salm, 6/1, 4/6, 6/4; W. M. Washburn d. R. W. Seabury, by default; H. W. Slocum d. Hewitt Morgan, by default; F. C. Inman d. Allen Tobey, 6/4, 6/4; Wm. Rand, 3rd, d. T. G. Thomas, 2nd, 6/1, 6/0. SECOND ROUND—R. Lindley Murray d. Clarence Hobart, 6/2, 6/3; E. W. Peaslee d. Craig Biddle, by default; C. M. Bull, Jr., d. R. B. Powell, by default; H. S. Parker d. W. B. K. Emerson, 6/0, 6/1; Robert LeRoy d. C. C. Felton, 6/1, 6/2; Louis Graves d. Georges Aranyi, 6/1, 6/2; Lyle E. Mahan d. Hoffman Nickerson, 6/2, 6/3; Richard Harte d. L. G. Norris, 6/0; 6/0; C. J. Griffin d. Howard Homans, 6/1; 6/4; G. L. Wrenn, Jr., d. J. H. Weber, 6/3, 6/2; G. P. Gardner, Jr., d. Dr. Dudley Roberts, by default; Harold Harvey d. E. H. Hooker, 6/2, 6/1; Hugh Tallant d. L. D. Woodbury, by default; Dr. Wm. Rosenbaum d. Watrous, 1/6, 6/1, 6/3; Downey d. Norman Johnson, 6/1, 9/7; Wallace F. Johnson d. McCormick, 6/4, 6/4; Washburn d. Mortimer, 6/2, 6/0; Inman d. Slocum, 6/3, 3/6, defaulted; L. Curtis d. Rand, 6/3, 6/4; Sidney Thayer, Jr., d. Norman E. Brookes, by default; Wm. M. Johnston d. John Monroe, 6/1, 6/2; C. J. Coulter d. J. G. K. Lawrence, by default; Kenneth Stern d. Robert Livingston, 8/6, 6/2; Dr. Alfred Stillman d. H. H. Stebbins, Jr., 6/3, 6/4; A. S. Dabney d. E. A. LeRoy, Jr., 6/2, 6/3; F. W. Frelinghuysen d. E. P. Maynard, Jr., by default; S. H. Voshell d. F. G. Magoun, Jr., 6/0, 6/0; Leonard Beekman d. E. W. Smith, Jr., by default; Bernard Law d. Louis du P. Irving, 6/8, 6/3, 6/4; L. McKim Miller d. R. N. Williams, 2nd, by default; N. W. Niles d. Malcolm DeWitt, by default; Ella Fottrell d. F. W. Paul, Jr., 6/1, 6/3. THIRD ROUND—Murray d. Peaslee, 6/2, 6/3; Parker d. Bull, by default; LeRoy d. Graves, 8/6, 6/3; Harte d. Mahan, 6/2, 5/7, 6/2; Wrenn d. Griffin, 6/4, 6/4; Gardner d. Harvey, 6/2, 6/4; Tallant d. Rosenbaum, 6/2, 7/5; Wallace F. Johnson d. Downey, 6/0, 6/2; Washburn d. Inman, 7/9, 6/3, 6/3; Curtis d. Thayer, 1/6, 6/4, 8/6; Wm. M. Johnston d. Coulter, 6/4, 6/0; Stillman d. Stern, 6/2, 6/0; Dabney d. Frelinghuysen, 6/3, 6/2; Beekman d. Voshell, 6/3, 4/6, 6/2; Law d. Miller, 6/3, 7/5; Fottrell d. Niles, 1/6, 6/4, 6/4. FOURTH ROUND—Murray d. Parker, 6/0, 6/3; Harte d. LeRoy, 6/3, 8/6; Gardner d. Wrenn, 6/3, 6/4; Wallace F. Johnson d. Tallant, 6/2, 6/2; Washburn d. Curtis, 6/3, 6/0; Wm. M. Johnston d. Stillman, 7/5, 7/5; Dabney d. Beekman, 6/3, 6/4; Fottrell d. Law, 6/2, 6/0. FIFTH ROUND—Murray d. Harte, 6/1, 6/2; Gardner d. Wallace F. Johnson, 2/6, 6/3, 6/4; Washburn d. Wm. M. Johnston, 7/9, 6/1, 7/5; Dabney d. Fottrell, 2/6, 6/3, 7/5. SEMI-FINAL ROUND—Murray d. Gardner, 6/4, 6/4; Washburn d. Dabney, 6/4, 6/1. FINAL ROUND—Murray d. Washburn, 6/2, 7/5, 6/4.

MEN'S DOUBLES.

FIRST ROUND—L. McKim Miller and Hearn d. Richard Harte and partner, by default; Dr. Wm. Rosenbaum and Leonard Beekman d. Sprout and T. G. Thomas, 2nd, by default; F. W. Paul, Jr., and Dr. J. O. Downey d. E. H. Hooker and H. H. Stebbins, 4/6, 6/1, 7/5; Wainwright and F. N. Watrous d. Lyon and partner, by default. SECOND ROUND—J. B. Eustis and Mohr d. T. M. Carnegie and partner, by default; M. E. McLoughlin and T. C. Bundy d. J. G. K. Lawrence and partner, by default; Watson and G. L. Wrenn, Jr., d. Hoffman Nickerson and F. P. Magoun, Jr., 6/0, 6/1; N. W. Niles and A. S. Dabney d. Herter and Kimbal, by default; Wainwright and Carter d. Coward and Geary, 7/5, 6/3; Lyle E. Mahan and Watson M. Washburn d. John Monroe and C. J. Coulter, 6/1, 6/2; Dr. A. Stillman and Louis du P. Irving d.

S. G. Mortimer and L. G. Morris, 3/6, 6/1, 6/2; Rosenbaum and Beekman d. Miller and Hearn, 6/0, 6/2; Wainwright and Watrous d. Paul and Downey, 6/2, 3/6, 6/2; Ella Fottrell and S. H. Voshell d. W. B. K. Emerson and R. Leroy, 6/2, 6/1; H. W. Slocum and Clarence Hobart d. E. R. McCormick and Allen Tobey, 4/6, 7/5, 6/3; Sidney Thayer, Jr., and J. H. Weber d. Wallace F. Johnson and Hugh Tallant, 4/6, 10/8, 6/1; Clothier and G. P. Gardner, Jr., d. Wm. Rand, 3rd, and Babcock, 6/3, 6/4; W. M. Johnston and C. J. Griffin d. Bernard C. Law and C. C. Felton, 6/1, 6/4; Buffum and North d. R. B. Swain and E. P. Maynard, Jr., 6/2, 6/2; Norman E. Brookes and W. A. Larned d. Count Otto Salm and Georges Aranyi, 7/5, 6/2. THIRD ROUND—McLoughlin and Bundy d. Eustis and Mohr, by default; Niles and Dabney d. Watson and Wrenn, 6/0, 6/4; Mahan and Washburn d. Wainwright and Carter, by default; Rosenbaum and Beekman d. Stillman and Irving, 6/2, 6/3; Fottrell and Voshell d. Wainwright and Watrous, 6/2, 11/13, 6/0; Thayer and Weber d. Slocum and Hobart, 6/1, 4/6, 6/4; Johnston and Griffin d. Clothier and Gardner; Brookes and Larned d. Buffum and North, 6/1, 6/0. FOURTH ROUND—McLoughlin and Bundy d. Niles and Dabney, 6/2, 6/2; Mahan and Washburn d. Rosenbaum and Beekman, 6/2, 6/4; Fottrell and Voshell d. Thayer and Weber, 1/6, 6/4, 6/1; Brookes and Larned d. Johnston and Griffin. SEMI-FINAL ROUND—McLoughlin and Bundy d. Mahan and Washburn, 6/5, 6/3; Brookes and Larned d. Fottrell and Voshell, 6/2, 4/6, 6/2. FINAL ROUND—McLoughlin and Bundy d. Brookes and Larned, 7/5, 6/2.

MIXED DOUBLES.

FINAL ROUND—Mrs. Wood and Johnson d. Miss Bunce and Washburn, 6/1, 4/6, default (decided by turn of racket).

MEN'S CONSOLATION SINGLES.

FINAL ROUND—Hoffman Nickerson d. J. H. Weber, 3/6, 6/4, 6/0, 3/6, 6/3.

Springfield (Mass.) Championship.—Ralph H. Paige won the singles championship of Springfield, Mass., and with George W. Pike the doubles title also. Paige played a safe, conservative game throughout the tournament. In the doubles, Paige and Pike met Richard Hooker and G. M. Leonard in the final round, and a five-set match resulted, the former pair winning, 5/7, 8/6, 2/6, 6/2, 6/3.

Tournament at White Sulphur Springs, W. Va.—Women's singles and mixed doubles were the features of a tournament held at Green Brier, White Sulphur Springs, W. Va., in October. The singles was won by Mrs. J. Whigham, who defeated Miss Josephine Peck in the final round, 6/4, 6/4. In the mixed doubles, Mrs. Whigham paired with I. B. Roberts defeated Miss Snellenburg and O. Harriman, 6/4, 6/4.

Texas Lawn Tennis Association Invitation Tournament.—The invitation tournament of the Texas Lawn Tennis Association, which was scheduled for May 18, but postponed on account of rain, was held at Austin, Tex., beginning June 10. Rix came through to the final round and there met James, winning handily, 6/1, 6/2, 6/3. Rix and Stacy were successful in the doubles, defeating Thomas and Perkins, 5/7, 6/4, 6/4. Lewis took the consolation singles, and James and S. Thomas the doubles.

Suburban League Tournament.—The championship competition of the Suburban Tennis League of Philadelphia ended unsatisfactorily, the University of Pennsylvania Courts winning the title by the default of the Overbrook Golf Club in the final round. Captain Harry Betz won the individual honors in the singles, and Dr. Eliason and Tom Leonards in the doubles. The standing of the clubs follows:

	Won.	Lost.		Won.	Lost.
University of Pa. Courts.....	85	23	Philadelphia & Reading A. A.	28	79
Greenpoint Tennis Club.....	83	25	Old York Road Country Club.	27	80
Belfield Country Club.....	82	26	Stenton Athletic Club.....	18	90
Overbrook Golf Club.....	54	54			

Tennis in Kirk Park, Syracuse, N. Y.—According to Hazen Charles Kelley, supervisor of tennis, the game in 1914 had its best season since the municipal courts were opened four years ago. In Kirk Park there are six clay courts and these are not enough to supply the demands of the tennis lovers in this section of the city. The tournament of 1914 brought out a large entry list in each of the events. The men's singles was won by G. R. Granbow, who promises to give city champion Raleigh a fight for honors next season. The men's doubles went to Granbow and Norton, who play a very steady game. Miss Pratt and Mr. Wisner won the mixed doubles. Three teams from Kirk Park, consisting of McClure and Hogan, Listman and Barth, and Kelley and Kelley entered the city championships, held at the Sedgwick Farm Club, and made an excellent showing. A large amount of credit for the fine season enjoyed on the municipal tennis courts is due Thomas F. Keane, superintendent of playgrounds.

Sleepy Hollow Invitation Tournament

BY F. B. ALEXANDER.

The first invitation tennis tournament held by the Sleepy Hollow Country Club on June 6, 7 and 8 was one of the best ever held on clay courts.

R. L. Murray won the singles after defeating F. B. Alexander, Karl Behr and W. Merrill Hall on the same day, a truly wonderful exhibition of tennis tactics and stamina.

The conditions of play were perfect and reflected the highest credit on the committee, headed by Messrs. Mahony, Douglass and Plummer. The summaries:

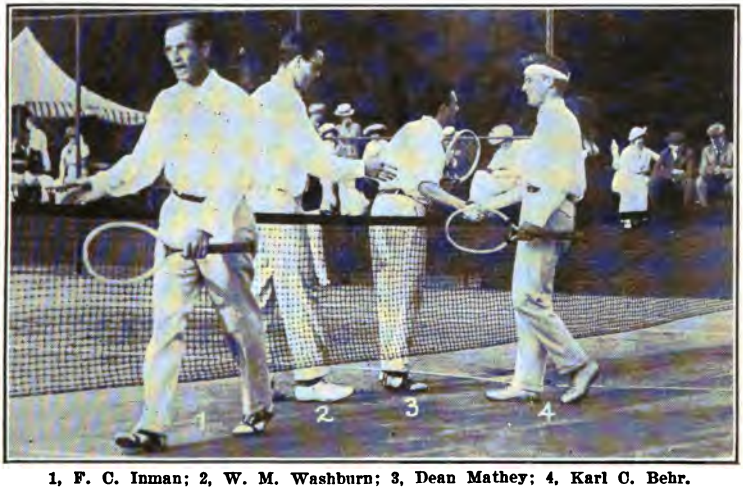

1, F. C. Inman; 2, W. M. Washburn; 3, Dean Mathey; 4, Karl C. Behr.

MEN'S SINGLES.

FIRST ROUND—Karl H. Behr d. W. M. Washburn, 8/6, 6/3; Robert LeRoy d. H. A. Plummer, 6/2, 6/3; R. L. Murray d. Hugh Tallant, 6/2, 6/3; F. B. Alexander d. M. D. Whitman, by default; H. L. Hahn d. S. C. Millett, 6/2, 6/2; W. M. Hall d. B. S. Prentice, by default; Dean Mathey d. L. E. Mahan, 6/0, 6/2; G. M. Bodman d. J. S. Cushman, 7/5, 4/6, 9/7. SECOND ROUND—Behr d. LeRoy, 3/6, 6/4, 6/2; Murray d. Alexander, 6/2, 6/3; Hall d. Hahn, 6/2, 6/1; Mathey d. Bodman, 6/3, 6/1. SEMI-FINAL ROUND—Murray d. Behr, 4/6, 6/2, 6/2; Hall d. Mathey, 1/6, 6/0, 6/3. FINAL ROUND—Murray d. Hall, 6/2, 4/6, 6/2.

MEN'S DOUBLES.

FIRST ROUND—Karl H. Behr and F. C. Inman d. L. E. Mahan and G. M. Bodman, 6/2, 4/6, 6/3; Dean Mathey and W. M. Washburn d. W. M. Hall and Robert LeRoy, 6/2, 6/3; R. L. Murray and H. L. Hahn d. S. C. Millett and H. A. Plummer, 6/2, 6/2; F. B. Alexander and B. S. Prentice d. Hugh Tallant and J. S. Cushman, by default. SEMI-FINAL ROUND—Mathey and Washburn d. Behr and Inman, 6/0, 6/3; Murray and Hahn d. Alexander and Prentice, by default. FINAL ROUND—Mathey and Washburn d. Murray and Hahn, 6/4, 6/2.

Country Club of Westchester Tournament

The week of July 6 was a memorable one at the tennis courts of the Country Club of Westchester, just outside of New York City. It was the club's invitation tournament and was altogether successful. The courts were in splendid condition, and the fame of the contestants brought out large and enthusiastic galleries. A doubles tournament on the first three days of the week was played on the miss and out plan, instead of a round robin, as is customary at Westchester. On Thursday, Friday, Saturday and Sunday a singles event on the same lines was held. The changes in the tournament were made chiefly to give the Davis Cup committee a line on the possibilities for the team. There was little of an encouraging nature in the doubles, for Theodore Roosevelt Pell and Karl H. Behr, who defeated G. M. Church and Dean Mathey in the final round, continued the good work they had been doing all spring, while Richard Norris Williams, 2nd, and R. L. Murray, who played together for the first time, showed little to warrant their selection as the much-needed team to defend the cup. In the singles, however, there was much to gratify the committee, Williams, Johnston and Behr, who were looked upon at the time as having the best chance to be bracketed with McLaughlin, revealing tennis of international quality. In the final round, which was changed to the best two out of three sets on account of the heat, Williams defeated Johnston after dropping the first set. The summaries:

MEN'S SINGLES.

PRELIMINARY ROUND—G. F. Touchard d. W. M. Washburn, 7/5, 6/4; N. W. Niles d. R. D. Little; 6/1, 6/2; G. M. Church, Jr., d. T. R. Pell, 7/5, 6/2; W. F. Johnson d. A. S. Dabney, 6/3, 6/3; R. L. Murray d. W. M. Hall, 4/6, 6/0, 6/1; W. A. Larned d. G. L. Wrenn, Jr., 6/1, 6/2. FIRST ROUND—G. P. Gardner, Jr., d. Robert LeRoy, 6/2, 2/6, 6/3; H. H. Hackett d. Dean Mathey, 6/2, 6/4; R. N. Williams, 2nd, d. Touchard, 6/0, 6/2; Church d. Niles, 3/6, 9/7, 6/3; Murray d. Johnson, 6/4, 4/6, 7/5; W. M. Johnston d. Larned, 6/3, 6/8, 6/3; E. P. Larned d. R. D. Wrenn, by default; K. H. Behr d. H. L. Hahn, 6/1, 6/3. SECOND ROUND—Hackett d. Gardner, 6/3, 1/6, 6/4; Williams d. Church, 6/1, 6/1; Johnston d. Murray, 7/5, 11/9; Behr d. Larned, 6/1, 6/2. SEMI-FINAL ROUND—Williams d. Hackett, 6/1, 7/5, 6/0; Johnston d. Behr, 6/2, 9/11, 7/5, 6/4. FINAL ROUND—Williams d. Johnston, 2/6, 9/7, 6/4.

MEN'S DOUBLES.

PRELIMINARY ROUND—N. W. Niles and A. S. Dabney d. W. A. Larned and R. D. Wrenn, 6/4, 6/8, 6/1; R. N. Williams, 2nd, and R. L. Murray d. Robert LeRoy and E. P. Larned, 8/6, 8/6. FIRST ROUND—T. R. Pell and K. H. Behr d. H. H. Hackett and W. M. Hall, 6/1, 6/1; Niles and Dabney d. H. L. Hahn and W. F. Johnson, 6/4, 6/2; Williams and Murray d. R. D. Little and G. L. Wrenn, Jr., 5/7, 6/1, 6/4; Church and Mathey d. G. F. Touchard and W. M. Washburn, 7/5, 6/4. SEMI-FINAL ROUND—Pell and Behr d. Niles and Dabney, 6/2, 6/4; Church and Mathey d. Williams and Murray, 4/6, 6/4, 6/4. FINAL ROUND—Pell and Behr d. Church and Mathey, 6/4, 6/2.

Seventh Regment Defeats Yale.—The annual winter match, Seventh Regiment T. C. versus Yale University, was played at the Seventh Regiment Armory, New York, on the afternoon of Washington's Birthday. The collegians were very rusty; few of the members of the team had handled a racket since October, and as Seventh Regiment had out a strong aggregation of players, headed by W. M. Hall, the contest was altogether one-sided. The visitors not only failed to win a match but their total of sets was only two. The summaries: Singles—Walter Merrill Hall (7th R.) d. W. Dickson Cunningham (Y.), 6/2, 6/1; Arthur M. Lovibond (7th R.) d. S. S. Stoddard (Y.), 3/6, 6/2, 6/4; Arthur S. Cragin (7th R.) d. Clark Hopkins (Y.), 6/4, 6/1; George G. Moore, Jr. (7th R.) d. S. G. Kelley (Y.), 6/2, 6/4; Morris S. Clark (7th R.) d. T. A. Lightner (Y.), 6/2, 6/3; Gustave G. Grenz (7th R.) d. L. H. Burnham (Y.), 6/0, 6/4; R. K. Tomlin, Jr. (7th R.) d. A. H. Ford (Y.), 6/0, 6/0. Doubles—Arthur S. Cragin and King Smith (7th R.) d. W. Dickson Cunningham and T. A. Lightner (Y.), 6/2, 7/5; Walter Merrill Hall and Arthur M. Lovibond (7th R.) d. R. S. Stoddard and S. G. Kelley (Y.), 6/4, 6/4; George G. Moore, Jr., and R. K. Tomlin, Jr. (7th R.) d. Clark Hopkins and L. H. Burnham (Y.), 3/6, 6/1, 6/3.

New England Championships

The thirteenth New England championship tournament, which was held on the courts of the Hartford Golf Club, Hartford, Conn., during the week of June 8, was featured by excellent tennis weather, a large entry list, a willingness on the part of the contestants to play their matches on schedule time, and an efficient committee.

R. L. Murray, the clever young left-handed player of Leland Stanford University at Stanford University, Calif., had no difficulty in winning the singles. He came through the tournament, defeating F. W. Cole in the final round, and A. H. Man, Jr., former Yale player, in the challenge round.

The doubles event brought out some good playing, although the favorite, C. C. Burgwin and J. L. Richards, and R. L. Murray and H. L. Hahn had no difficulty in coming through their respective halves. In the final Murray and Hahn won in straight sets. The summaries:

MEN'S SINGLES.

FIRST ROUND—A. H. Merrill d. H. S. Wagner, 6/3, 6/1; H. M. Wells d. S. P. Dodge, by default; R. H. Cole d. W. Preston, 6/1, 6/3; W. S. Cushing d. R. F. Walker, 6/2, 6/0. SECOND ROUND—G. C. Burgwin d. J. T. Rowell, 2/6, 6/3, 6/4; A. W. Merriam d. Franklin Allen, 6/0, 6/3; Philip Roberts d. Paul S. Donchian, 8/6, 6/2; Paul Sheldon d. A. L. Bartlett, 6/4, 6/4; Fenimore Cady d. W. S. Kenyon, 6/2, 6/1; E. M. Hayden d. J. M. Holcombe, Jr., by default; F. W. Cole d. E. F. Torrey, by default; A. H. Merrill d. H. M. Wells, by default; W. S. Cushing d. R. H. Cole, 8/6, 6/2; J. A. Richards d. Walter Roberts, 6/4, 6/1; T. E. Hapgood d. J. H. Kyte, 4/6, 6/2, 6/4; T. H. Lightner d. T. M. Day, 3/6, 6/4, 6/1; E. A. Niles d. A. D. Champlin, 6/0, 6/4; H. L. Lawton d. H. L. Hahn, 2/6, 8/6, 6/4; R. L. Murray d. E. W. Peaslee, 6/0, 6/1; H. H. Hyde d. R. H. Batchelder, 6/0, 6/3. THIRD ROUND—Merriam d. Burgwin, 6/8, 6/3, 8/6; Sheldon d. Roberts, 8/6, 4/6, 7/5; Cady d. Hayden, 6/3, 6/3; Cole d. Merrill, 6/1, 6/0; Cushing d. Richards, 7/5, 6/3; Lightner d. Hapgood, 6/8, 13/11, 6/1; Lawton d. Niles, 6/0, 6/3; Murray d. Hyde, 6/0, 6/2. FOURTH ROUND—Sheldon d. Merriam, 6/4, 3/6, 6/2; Cole d. Cady, 7/5, 6/3; Cushing d. Lightner 6/0, 6/0; Murray d. Lawton, 6/1, 6/2. SEMI-FINAL ROUND—Cole d. Sheldon, 6/3, 6/4; Murray d. Cushing, 6/0, 7/5. FINAL ROUND—Murray d. Cole, 6/2, 6/1, 6/2.

CHALLENGE ROUND—Murray d. Man, Jr., 6/1, 6/1, 6/2.

MEN'S DOUBLES.

FIRST ROUND—Dodge and Day d. Torrey and Merrill, 6/3, 6/2; Merriam and Lawton d. Kenyon and Hayden, 6/4, 3/6, 9/7. SECOND ROUND—Richards and Burgwin d. Roberts and Holcombe, 7/5, 2/6, 7/5; Peaslee and Rowell d. Lightner and Bartlett, 6/1, 6/4; Donchian and Hyde d. Wiley and Green, by default; Dodge and Day d. Cooley and Hapgood, 6/2, 6/2; Cole and Cole d. Niles and partner, by default; Cushing and Holden d. Peaslee and partner, by default; Murray and Hahn d. Dennis and Allen, 6/1, 6/1; Merriam and Lawton d. Champlin and Preston, 6/2, 4/6, 8/6. THIRD ROUND—Richards and Burgwin d. Peaslee and Rowell, 6/3, 2/6, 6/4; Dodge and Day d. Donchian and Hyde, 6/2, 8/6; Merriam and Lawton d. Cole and Cole, 6/1, 7/5; Murray and Hahn d. Cushing and Holden, 6/0, 6/1. SEMI-FINAL ROUND—Burgwin and Richards d. Dodge and Day, 3/6, 6/3, 6/3; Murray and Hahn d. Merriam and Lawton, 6/3, 6/0. FINAL ROUND—Murray and Hahn d. Burgwin and Richards, 6/1, 7/5, 6/1.

CONSOLATION SINGLES.

FINAL ROUND—Hahn d. Preston, 6/1, 6/4.

1, Jack Cannon, Kansas City, Mo., Kansas State champion, Greater Kansas City champion, Central Western champion, and runner-up in singles and doubles at Missouri Valley championships; 2, Miss Marjorie Hires, Kansas City, Mo., Central Western champion and with Jack Cannon holder of Missouri Valley mixed doubles championship; 3, Mrs. I. Watt Pugh, Indiana State champion and winner of Spalding Cup.

Missouri Valley Championships

BY JOHN TEN BROECK.

The Central Western classic, which is held yearly under the name of the Missouri Valley Championship for men, began on the courts of the Kansas City (Mo.) Athletic Club, August 4. An innovation in the way of charging admission was tried, and the financial success achieved has induced the Kansas City tennis contingent to make a strong bid for the clay court championships as soon as suitable quarters can be secured. The class of the tourney consisted of Armstrong of St. Paul, Hoerr of St. Louis, and Cannon, the local pride. The dope ran true to form, although Wester nearly brought about an upset by playing Hoerr a three-set match and leading on the final set, 5/3. Cannon also sent the hopes of his admirers soaring by going after the veteran Armstrong in aggressive style and outplaying the Harvard crack in the first two sets. Only an attack of unsteadiness changed the tide and enabled the Minnesota champion to win. The team of Armstrong and Hoerr was too strong for the balance of the field, that team winning the doubles in impressive style. The summaries:

MEN'S SINGLES.

FIRST ROUND—J. B. Adoue d. R. E. Conger, by default; Dr. B. C. Hyde d. P. Kyger, by default; H. Moore d. L. V. Guild, by default; H. Kennally d. F. Howard, by default; A. A. Poteet d. A. Egbert, by default; G. Grubb d. B. Morleym, by default; E. W. Clausen d. Dr. W. E. Blatherwick, by default; P. M. Madters d. H. Martin, 9/7, 6/4; H. Love d. A. Van Reppert, by default; G. Price d. C. S. Parker, 4/6, 7/5, 8/6; Dix Teachenor d. F. McCune, by default; O. F. Dubach d. Q. Hoye, 6/2, 6/1; A. H. Seddon d. Dr. F. E. Wilhelm, 6/1, 6/2; J. J. Armstrong d. L. Fletcher, 6/1, 6/0; W. Newell d. W. W. Cloughley, 8/6, 6/2; C. Mayer d. F. Brooker, by default; J. Cannon d. J. S. Tritle, by default; H. Knight d. R. R. DeVasher, by default; C. H. Holcombe d. H. Gaudier, by default; H. L. Allen d. H. Bennett, 6/2, 6/2; G. Parker d. J. H. Felt, 6/0, 6/1; J. W. Elwell d. C. W. Ogden, by default; D. Obear d. D. Sternberg, 6/0, 6/0; L. P. Brintnall d. S. Roach, by default; R. A. Wester d. P. Enns, by default; A. McCoy d. Dr. F. B. Kyger, by default; R. M. Hoerr d. D. K. Campbell, 6/2, 6/0; L. Green d. P. B. Francis, 3/6, 6/3, 6/0; H. W. Durall d. J. Barnby, 6/0, 6/0; W. S. Pettit d. Dr. T. B. Magill, 6/0, 6/2; R. S. Peer d. A. Squair, by default; H. Austin d. P. W. Clark, 6/4, 2/6, 6/0. SECOND ROUND—Hyde d. Adoue, by default; Moore d. Kennally, by default; Poteet d. Grubb, 6/2, 6/4; Masters d. Clausen, by default; Price d. Love, by default; Teachenor d. Dubach, 7/5, 6/2; Armstrong d. Seddon, 6/0, 6/2; Newell d. Mayer, 6/2, 6/1; Cannon d. Knight, 6/2, 6/2; Holcombe d. Allen, 6/2, 6/0; Parker d. Elwell, 6/2, 10/8; Obear d. Brintnall, 6/3, 6/0; Wester d. McCoy, 7/5, 9/7; Hoerr d. Green, 6/1, 10/8; Pettit d. Durall, 6/1, 6/1; Austin d. Peer, 6/0, 8/6. THIRD ROUND—Moore d. Hyde, 6/0, 6/0; Poteet d. Masters, 8/6, 0/6, 6/2; Teachenor d. Price, 6/1, 6/0; Armstrong d. Newell, 6/3, 6/3; Cannon d. Holcombe, 6/3, 6/3; Parker d. Obear, 6/2, 6/2; Hoerr d. Wester, 6/3, 8/6; Pettit d. Austin, 6/3, 6/4. FOURTH ROUND—Poteet d. Moore, 6/4, 6/2; Armstrong d. Teachenor, 6/4, 6/3; Cannon d. Parker, 6/2, 7/5; Hoerr d. Pettit, 6/2, 6/4. SEMI-FINAL ROUND—Armstrong d. Poteet, 6/2, 6/1, 6/4; Cannon d. Hoerr, 2/6, 6/3, 3/6, 6/3, 6/3. FINAL ROUND—Armstrong d. Cannon, 4/6, 6/1, 6/3, 6/2.

MEN'S DOUBLES.

FIRST ROUND—Seddon and Newell d. Felt and Cloughley, 7/5, 6/2; Poteet and Allen d. Flynn and Hucks, 6/2, 6/4; Campbell and Wester d. Grubb and Clark, by default; Cannon and Teachenor d. Penfold and Crouther, by default; Armstrong and Hoerr d. Brooker and Bahntge, by default; Elwell and Holcombe d. McCoy and McCoy, 6/2, 6/4; Pettit and Parker d. Kyger and Austin, 6/4, 6/3; Moore and Obear d. Tritle and Sternberg, 6/0, 7/5. SECOND ROUND—Poteet and Allen d. Seddon and Newell, 6/4, 6/2; Cannon and Teachenor d. Campbell and Wester, 8/6, 6/4; Armstrong and Hoerr d. Elwell and Holcombe, 9/7, 6/4; Pettit and Parker d. Moore and Obear, 9/7, 6/4. SEMI-FINAL ROUND—Cannon and Teachenor d. Poteet and Allen, 6/3, 6/2, 6/3; Armstrong and Hoerr d. Pettit and Parker, 6/2, 3/6, 6/2, 6/8, 6/2. FINAL ROUND—Armstrong and Hoerr d. Cannon and Teachenor, 6/0, 7/5, 6/1.

CONSOLATION SINGLES.

FINAL ROUND—Elwell d. Kyger, 6/2, 6/3, 6/2.

CONSOLATION DOUBLES.

FINAL ROUND—McCoy and McCoy d. Campbell and Wester, 1/6, 6/4, 6/3.

Missouri Valley Women's Championships

One month after the Missouri Valley men's tournament came the championships in women's singles and mixed doubles. While the field was not so large as in the Central West, the play was much faster. Miss Marion Sowle of Kansas City, upset all the dope, going to the finals in impressive style, defeating the only foreign entry, Miss Prendergast of St. Louis, but losing to Mrs. Yager, also of Kansas City, in the finals in a heartbreaking contest, after having match point in the third set. Miss Marjorie Hires and Jack Cannon were the victors in the mixed doubles over Miss Marion Sowle and Arthur H. Seddon in a three-set match. The summaries:

WOMEN'S SINGLES.

FIRST ROUND—Miss Elizabeth Harwood d. Mrs. Glenn Myers, 6/1, 4/6, 6/3; Miss Mary Louise Ewins d. Mrs. H. D. Manring, 7/5, 11/9; Mrs. R. S. Peer d. Miss Louise Hendrick, by default; Miss Mary Rively d. Miss Lesley LeBeume, by default; Miss Ellen Peters d. Miss Lottie Fuller, by default; Miss Alice Prendergast d. Miss Meryl Leavel, 7/5, 6/2; Mrs. D. B. Foster d. Miss Dorothy Wales, 6/2, 6/4; Miss Marion Sowle d. Miss Andrews, 6/1, 6/0; Miss Katherine Harvey d. Miss Laura Small, 6/3, 6/4. SECOND ROUND—Mrs. W. W. Yager d. Miss Minnie Smith, 6/2, 6/2; Miss Lyle Hayes d. Miss Hope Burton, by default; Miss Ewins d. Miss Harwood, 8/6, 4/6, 6/4; Mrs. Peer d. Miss Rively, 7/5, 6/3; Miss Prendergast d. Miss Peters, by default; Miss Sowle d. Mrs. Foster, 6/2, 7/5; Miss Harvey d. Miss Hocker, 6/1, 6/2; Miss Mary Morley d. Miss Marjorie Hires, 6/4, 6/4. THIRD ROUND—Mrs. Yager d. Miss Hayes, 8/6, 6/4; Miss Ewins d. Mrs. Peer, 6/1, 6/8, 8/6; Miss Sowle d. Miss Prendergast, 10/8, 6/8, 6/4; Miss Morley d. Miss Harvey, 3/6, 6/2, 6/0. SEMI-FINAL ROUND—Mrs. Yager d. Miss Ewins, 6/1, 6/4; Miss Sowle d. Miss Morley, 6/1, 6/4. FINAL ROUND—Mrs. Yager d. Miss Sowle, 5/7, 6/2, 8/6.

MIXED DOUBLES.

FIRST ROUND—Miss Marjorie Hires and Jack Cannon d. Miss Katherine Harvey and Proctor M. Masters, 6/3, 6/1. FIRST ROUND—Miss Alice M. Prendergast and A. A. Poteet d. Miss Hope Burton and E. D. Fredericks, 6/3, 6/1; Mrs. D. B. Foster and C. S. Parker d. Miss Elizabeth Harwood and P. B. Francis, 6/2, 6/1; Miss Marion Sowle and A. H. Seddon d. Miss Patience Hocker and J. M. Chaney, 6/2, 6/4; Miss Mary Morley and C. H. Holcombe d. Mr. and Mrs. R. S. Peer, 6/3, 6/2; Miss Mary Louise Ewins and Walter Newell d. Miss Minnie Smith and H. A. McLain, 6/0, 8/6; Mr. and Mrs. J. M. Forrester d. Miss Mary Rively and Karl Betts, 6/0, 6/0; Miss Marjorie Hires and Jack Cannon d. Miss Louise Hedrick and Jas. C. Hodge, 6/0, 6/4; Mrs. W. W. Yager and Dix Teachenor d. Miss Lyle Hayes and D. Keedy Campbell, 6/1, 6/0. SECOND ROUND—Miss Prendergast and Poteet d. Mrs. Foster and Parker, 12/14; 6/3, 6/3; Miss Sowle and Seddon d. Miss Morley and Holcombe, 6/3, 6/3; Miss Ewins and Newell d. Mr. and Mrs. Forrester, 2/6, 6/4, 9/7; Miss Hires and Cannon d. Mrs. Yager and Teachenor, 6/3, 3/6, 7/5. SEMI-FINAL ROUND—Miss Sowle and Seddon d. Miss Prendergast and Poteet, 7/5, 7/5; Miss Hires and Cannon d. Miss Ewins and Newell, 6/3, 3/6, 7/5. FINAL ROUND—Miss Hires and Jack Cannon d. Miss Sowle and Arthur H. Seddon, 2/6, 6/2, 6/3.

Niagara Tournament

Clarence J. Griffin again won the international championship, in the tournament held at Niagara-on-the-Lake, Canada, during the week of August 31. Griffin came through a classy field and defeated George M. Church in the final round in a four-set match. In the doubles, paired with E. R. McCormick of Los Angeles, Griffin just managed to win a hard five-set match in the final round from Elia Fottrell and Irving C. Wright. Mrs. J. H. Bickle captured the women's singles, and with W. M. Hall won the mixed doubles. The summaries:

MEN'S SINGLES.

FIRST ROUND—S. H. Voshell d. J. C. Royon, by default; Vars d. Macklem, 6/0, 6/0; G. M. Church d. R. Innes-Taylor, 6/3, 6/0; H. D. Kirkover d. Swift, 6/3, 6/3; Kenefick d. W. H. Goldstein, by default; W. Merrill Hall d. Ross, 8/6, 7/5; G. Parton d. H. Bissell, by default; H. J. Sherwell d. Rockwell, by default; Waters d. Hodge, by default; Calder d. Dineen, by default; R. Baird d. Shepherd, 6/2, 6/2; Moncrief d. E. R. McCormick, by default; T. H. Hall d. Skinner, by default; C. J. Griffin d. E. A. Purkis, 6/1, 6/3; Legge d. Parkhurst, 6/3, 6/1; A. M. Kidder d. P. T. Large, by default. SECOND ROUND—Royon d. Vars, 6/2, 6/2; Church d. Kirkover, 6/0, 6/3; W. M. Hall d. Kenefick, 6/1, 6/2; Sherwell d. Parton, 6/1, 6/2; Waters d. Calder, 6/4, 6/3; Baird d. Moncrief, 6/1, 6/1; Griffin d. T. H. Hall, 6/4, 6/3; Kidder d. Legge, 6/3, 6/3. THIRD ROUND—Church d. Royon, 6/3, 6/2; Sherwell d. W. M. Hall, 6/4, 6/4; Baird d. Waters, 6/2, 6/3; Griffin d. Kidder, 6/2, 6/3. SEMI-FINAL ROUND—Church d. Sherwell, 6/3, 6/0; Griffin d. Baird, 5/7, 6/0, 6/2. FINAL ROUND—Griffin d. Church, 3/6, 6/1, 6/2, 6/2.

MEN'S DOUBLES.

FIRST ROUND—Parton and Glassco d. Waters and Miller, 8/6, 6/1; R. Baird and H. J. Sherwell d. Kenefick and Moncrief, 6/2, 6/2; T. H. Hall and Swift d. J. C. Royon and W. Merrill Hall, 6/1, 7/5; G. M. Church and A. M. Kidder d. Legge and R. Innes-Taylor, 6/1, 6/2. SECOND ROUND—I. C. Wright and Elia Fottrell d. Calder and Vars, 6/4, 6/3; Baird and Sherwell d. Parton and Glassco, 6/4, 19/17; Church and Kidder d. Hall and Swift, 6/2, 9/7; C. J. Griffin and E. R. McCormick d. Burns and Ross, by default. SEMI-FINAL ROUND—Wright and Fottrell d. Baird and Sherwell, 6/4, 9/7; Griffin and McCormick d. Church and Kidder, 8/6, 7/5. FINAL ROUND—Griffin and McCormick d. Wright and Fottrell, 3/6, 6/0, 5/7, 6/1, 6/4.

WOMEN'S SINGLES.

FINAL ROUND—Mrs. Bickle d. Miss Edith Rotch, 6/0, 6/4.

MIXED DOUBLES.

FINAL ROUND—Mrs. Bickle and W. Merrill Hall d. Mrs. Vanvoorhis and R. Baird, 11/9, 6/2.

MEN'S CONSOLATION SINGLES.

FINAL ROUND—Hall d. Parton, 9/7, 6/3.

1, M. E. McLoughlin; 2, H. H. Hackett; 3, F. B. Alexander; 4, K. H. Behr.

A QUARTETTE OF WELL KNOWN INTERNATIONALISTS

State Championships

New York State Championships

Maurice E. McLoughlin won the singles title, and Harold H. Hackett and Fred B. Alexander the doubles honors in the tournament for the New York State championship, held on the courts of the Crescent Athletic Club at Bay Ridge, Brooklyn, N. Y., from July 29 to August 8. It was one of the most interesting and successful tournaments ever held under the auspices of the Crescent A. C.

Upsets and reversals were frequent during the competition, and an American marathon record was set up by Hoffman Nickerson and E. R. McCormick in the fourth round of the singles, the former running the score up to 19/17 in their second set, thus eclipsing all previous long distance tournament records.

Touchard and J. S. Cushman played a long three-set match in the first round, the former winning the third set at 6/3. Bundy started play against H. K. Sturdy, Jr., in the second round and he was in such excellent form that his opponent got but two games. Inman had an unexpectedly easy time winning from A. H. Man, Jr.

The Alexander-Washburn match of the third round attracted a large gallery and was replete with sensational shots, but after losing the first set Alexander came back strong and won the second and third sets quite easily.

Fottrell faced McLoughlin in the third round and made the famous Californian extend himself to his utmost to win. Bundy sprung a surprise by defeating Touchard with ease, and when Merrill Hall succumbed to the Davis Cup player, many thought that Bundy would reach the semi-final, but in this they were mistaken as he was defeated very handily by Inman.

McLoughlin, showing very brilliant form, disposed of Inman in three sets in the semi-final match, but the other semi-final proved to be the best contest of the tournament. It was a meeting between Murray and Alexander, who had met twice before during the season and in both instances Murray was declared the victor. This last match at once resolved itself into a contest of furious speed and brilliancy. Murray had the speed, the dash and the stamina, while Alexander had the head and tennis strokes.

Murray won the first set by breaking through the veteran's service, and pulled out the second after being behind at 5/3. He lost the third after Alexander had point set on him eight times. The Californian played well in the fourth set and ran into a lead of 5/2, only to be caught again by Alexander in a wonderful spurt at 5-all. An extra kick to his serve enabled Murray to run out the set at 8/6 and with it the match.

The final match between McLoughlin and Murray, played on August 20, resulted in a victory of straight sets for the former. McLoughlin started with wonderful speed, while Murray was a bit nervous and off his game. McLoughlin ran off the first four games of the first set, and then Murray took the fifth, his only one of the set, on errors by McLoughlin. The latter then ran out the next two games for the set. The second and third sets found a great improvement in Murray's play, especially in serving. McLoughlin found the twisting ball very difficult to handle, but took the serve just often enough to keep comfortably in the lead at all times.

The surprise of the doubles tournament was the unexpectedly brilliant showing of Claude Wayne and Nat Browne, national clay court champions, who forced Hackett and Alexander to five hard sets before they bowed to superior speed and generalship.

The final round found Hackett and Alexander facing Palmer and Throckmorton, who had won the lower half from an inferior field. As was expected, the former national champions won in straight sets, Alexander with his unbeatable serve and Hackett with his persistent steadiness and accuracy proving too strong a combination. The summaries:

MEN'S SINGLES.

FIRST ROUND—R. W. Seabury d. C. R. Leonard, by default; Norman Johnson d. R. C. Thomas, 11/9, 8/6; Ralph L. Baggs d. Robert LeRoy, by default; T. C. Corwin d. McLean, by default; Hoffman Nickerson d. J. T. Allen, 2/6, 9/7, 6/2; F. T. Frelinghuysen d. Robert I. Brown, 6/1, 6/2; F. G. Anderson d. George Aranyi, 7/5, 6/3; Richard Palmer d. T. B. Stickney, 6/2, 6/2; R. Lindley Murray d. W. M. Johnston, by default; Dr. F. J. Escheverra d. I. Weinstein, 6/3, 3/6, 6/1; Louis Graves d. Chas. A. Wykes, 6/0, 6/0; J. H. A. Williams d. M. Cunningham, 5/7, 6/4, 6/4; A. H. Coffey d. C. M. Nankivel, 2/6, 6/3, 6/4; F. C. Inman d. L. Reimer, 7/5, 6/1; A. H. Man, Jr., d. P. S. Treanor, 6/4, 6/2; P. S. Brinsmade d. T. H. S. Andrews, 6/1, 6/1; Count Otto Salm d. K. McVaugh, 6/3, 11/9; H. S. Parker d. James O'Neale, 4/6, 7/5, defaulted; W. B. Spencer d. M. G. Peabody, 6/3, 6/4; Hugh Tallant d. Dr. Ewing Taylor, 6/4, 6/4; C. G. Burroughs d. A. S. Cragin, by default; B. M. Phillips d. F. C. Baggs, 3/6, 6/0, 6/3; C. Ballin d. J. B. Martin, 6/3, 6/2; Preston Cumming, Jr., d. H. Harrison, 6/3, 6/1; W. Merrill Hall d. L. W. Fisher, 6/2, 6/1; G. F. Touchard d. James S. Cushman, 5/7, 6/4, 6/3. SECOND ROUND—Allen Tobey d. E. F. Thomas, Jr., 6/2, 6/0; H. R. Burroughs d. C. F. Watson, Jr., by default; B. W. Stair d. C. L. Russell, 6/3, 6/2; Chas. Chambers d. G. S. Groesbeck, 2/6, 6/2, 6/1; F. B. Alexander d. Felix Doubleday, by default; W. M. Washburn d. Dr. Wm. Rosenbaum, 6/4, 6/3; S. H. Voshell d. R. Rockwood, 6/0, 6/0; H. N. Balch d. W. K. Earle, by default; K. D. Fisher d. G. Wm. Phillips, 2/6, 8/6, 6/4; E. R. McCormick d. Seabury, 8/6, 6/2; Baggs d. Johnson, 7/5, 8/6; Nickerson d. Corwin, 6/1, 6/2; Anderson d. Frelinghuysen, 6/3, 6/3; Murray d. Palmer, 6/1, 6/2; Graves d. Escheverra, 6/3, 6/2; Coffey d. Williams, 3/6, 6/4, 6/3; Inman d. Man, 7/5, 6/2; Brinsmade d. Count Salm, 6/2, 6/4; Parker d. Spencer, 6/3, 6/1; Tallant d. Burroughs, 9/7, 6/3; Ballin d. Phillips, by default; Hall d. Cumming, 6/3, 6/1; Touchard d. Jos. E. Kerekas, by default; T. C. Bundy d. H. K. Sturdy, Jr., 6/0, 6/2; Alfred D. Hammett d. W. J. Clothier, by default; G. A. L. Dionne d. Edmund W. Peaslee, 6/3, 6/2; E. Fottrell d. N. P. Browne, 6/4, 10/8; M. E. McLoughlin d. Leonard Beekman, 6/1, 6/2; Walter L. Pate d. H. Throckmorton, by default; W. D. Bourne d. T. R. Pell, by default; C. A. Wayne d. Karl H. Behr, by default; Miles S. Charlock d. Clarence J. Griffin, by default. THIRD ROUND—Tobey d. Burroughs, 6/1, 10/8; Chambers d. Stair, 6/4, 6/4; Alexander d. Washburn, 1/6, 6/3, 6/2; Voshell d. Balch, 6/1, 7/5; McCormick d. Fisher, 7/5, 6/0; Nickerson d. Baggs, 0/6, 7/5, 7/5; Murray d. Anderson, 6/1, 6/0; Graves d. Coffey, 6/4, 6/1; Inman d. Brinsmade, 6/1, 6/1; Tallant d. Parker, 6/3, 6/0; Hall d. Ballin, 6/1, 6/0; Bundy d. Touchard, 6/3, 6/4; Dionne d. Hammett, 4/6, 6/4, 6/4; McLoughlin d. Fottrell, 8/6, 6/4; Pate d. Bourne, 6/2, 6/1; Wayne d. Charlock, 6/1, 6/1. FOURTH ROUND—Chambers d. Tobey, 6/0, 6/4; Alexander d. Voshell, 6/1, 6/4; McCormick d. Nickerson, 3/6, 9/7, 7/5; Murray d. Graves, 6/4, 6/1; Inman d. Tallant, 6/2, 6/1; Bundy d. Hall, 6/2, 6/2; McLoughlin d. Dionne, 6/4, 6/3; Wayne d. Pate, 6/4, 8/6. FIFTH ROUND—Alexander d. Chambers, 8/6, 7/5; Murray d. McCormick, 6/2, 6/4; Inman d. Bundy, 6/1, 6/4; McLoughlin d. Wayne, by default. SEMI-FINAL ROUND—Murray d. Alexander, 8/6, 8/6, 8/10, 8/6; McLoughlin d. Inman, 6/1, 6/4, 6/3. FINAL ROUND—Maurice E. McLoughlin d. R. Lindley Murray, 6/1, 6/3, 6/4.

MEN'S DOUBLES.

FIRST ROUND—G. F. Touchard and W. M. Washburn d. R. W. Seabury and R. Schenck, 6/2, 6/3; H. H. Hackett and F. B. Alexander d. L. W. Phillips and E. A. Davis, by default; M. G. Peabody and H. K. Sturdy, Jr., d. M. E. McLoughlin and T. C. Bundy, by default; W. A. Campbell and R. L. Baggs d. W. D. Bourne and partner, by default. SECOND ROUND—K. D. and L. W. Fisher d. M. S. Charlock and C. Ballin, 9/7, 4/6, 6/2; F. C. Baggs and S. H. Voshell d. B. F. Drake and H. S. Stiles, by default; N. B. Browne and C. A. Wayne d. E. R. McCormick and W. M. Hall, 6/4, 1/6, 6/4; C. G. Burroughs and W. H. Ross d. F. G. Anderson and J. C. Rohlfs, 6/4, 6/4; R. D. Little and F. C. Inman d. P. S. Brinsmade and A. H. Toms, by default; C. M. Bull, Jr., and L. E. Mahan d. P. Cumming, Jr., and M. A. Noble, by default; Count Otto Salm and G. T. Aranyi d. R. L. Murray and E. Fottrell, by default; Hackett and Alexander d. Touchard and Washburn, 6/2, 6/3; Campbell and R. L. Baggs d. Peabody and Sturdy, 7/5, 6/3; R. H. Palmer and H. Throckmorton d. B. W. Stair and J. H. A. Williams, 6/3, 4/6, 6/2; T. B. Stickney and R. Rockwood d. Harry Parker and Dr. Mixsell, by default; H. Tallant and Allen Tobey d. I. Weinstein and partner, 6/3, 6/0; Chas. Chambers and J. T. Allen d. A. H. Coffey and E. F. Thomas, Jr., 0/6, 6/4, 6/3; T. H. S. Andrews and D. Van Brunt d. H. W. Robinson and partner, by default; Dr. William Rosenbaum and L. Beekman d. L. Reimer and Glazebrook, 7/5, 5/7, 7/5; Dr. E. Taylor and F. T. Frelinghuysen d. George S. Groesbeck and Allen H. Behr, 6/2, 8/6. THIRD ROUND—Baggs and Voshell d. Fisher and Fisher, 9/7, 4/6, 6/2; Browne and Wayne d. Burroughs and Ross, 6/2, 6/4; C. M. Bull, Jr., and Mahan d. Little and Inman, by default; Palmer and Throckmorton d. Campbell and

Baggs, 1/6, 6/4, 7/5; Hackett and Alexander d. Salm and Aranyi; Palmer and Throckmorton d. Campbell and Baggs, 1/6, 6/4, 7/5; Tallant and Tobey d. Stickney and Rockwood, 6/3, 6/0; Chambers and Allen d. Andrews and Van Brunt, 6/0, 6/2; Taylor and Frelinghuysen d. Rosenbaum and Beekman, 6/4, 4/6, 12/10. FOURTH ROUND—Browne and Wayne d. F. C. Baggs and Voshell, 10/8, 6/4; Hackett and Alexander d. Bull and Mahan, 6/0, 5/7, 6/3; Palmer and Throckmorton d. Tallant and Tobey, 6/1, 4/6, 8/6; Chambers and Allen d. Taylor and Frelinghuysen, 6/1, 3/4, defaulted. SEMI-FINAL ROUND—Hackett and Alexander d. Browne and Wayne, 2/6, 5/7, 7/5, 7/5, 6/4; Palmer and Throckmorton d. Chambers and Allen, 6/1, 4/6, 6/2, 6/4. FINAL ROUND—Hackett and Alexander d. Palmer and Throckmorton, 6/3, 7/5, 8/6.

Florida State Championships

Theodore Roosevelt Pell of New York, retained his title as champion of Florida in the fifth annual tournament held by the Palm Beach Tennis Club, on the Royal Poinciana courts, from February 28 to March 7. New York was further honored by the victory of Artemas Holmes and F. C. Inman in the doubles. In the women's singles Mrs. Ramson Wood, who defaulted to Mrs. Haight in the first round in the 1913 tournament, was returned the winner, while Miss L. G. Witherbee and Miss C. Roberson won the doubles in straight sets.

The list of entries was a remarkable one, and the tournament itself recorded an advance over the high standard already created. The attendance daily was large, and the playing generally was of a high order of excellence.

The result of the final round of the singles between Inman and Dabney was quite a surprise. As the latter had played wonderful tennis up to this time it was fully expected that the match would be close and exciting, with the chances about even. Inman, however, accomplished what really was a runaway, winning in straight sets, 6/1, 6/3, 6/4.

In the challenge round Inman and Pell were brought together. A better match has rarely been seen anywhere. The conditions were perfect. To the great surprise of everyone, Inman won the first two sets with the loss of but two games in each set. The pace, however, began to tell on Inman and he lost the third set as easily as he had won the first two. He showed great recuperative powers in the fourth and fifth sets, but lost both by a small margin.

Holmes and Inman and Dabney and Pell met in the final round of the doubles. This was looked upon as sure to be a close match, with the odds slightly in favor of Dabney and Pell. The wise ones, however, proved poor guessers, as Holmes and Inman won in straight sets.

In the women's singles there was also a large entry and some excellent tennis. The finals brought out an exhibition of hard hitting and brilliancy on the part of Miss Holmes against the more steady Mrs. Rawson Wood. The first and second sets were equally divided, each winning one. In the final set each contestant came within a point of winning several times and each was thoroughly exhausted at the finish. Mrs. Wood finally won at 8/6. The summaries:

MEN'S SINGLES.

FIRST ROUND—H. P. Cross d. O. Perrin, 6/1, 6/1; H. I. Foster d. F. M. Davis, 6/1, 6/3. SECOND ROUND—Warren Kinney d. Count Otto Salm, by default: A. S. Dabney d. J. S. Phipps, 6/3, 7/5; J. W. Prentiss d. Carleton Shaw, 6/4, 6/2; R. E. Racey d. E. C. Fitz, 6/0, 6/0; Stanley Mortimer d. C. R. Runyon, 6/1, 6/1; Richard Stevens d. W. W. Watson, 6/0, 6/1; Seymour Johnson d. C. Lanier, Jr., 6/1, 6/1; H. P. Cross d. C. R. Runyon, Jr., 6/0, 6/2; H. I. Foster d. H. W. Carhart, 6/2, 6/1; H. E. Hoy d. J. W. McLean, 6/3, 6/1; G. S. Bryan d. David Wagstaff, 6/0, 6/1; P. H. B. Frelinghuysen d. Count Alex. Salm, by default: F. T. Frelinghuysen d. Chas. M. Rodgers, by default; F. C. Inman d. E. F. Torrey, 6/2, 7/5; Osborne Howes d. John Reece, 6/1, 6/3; A. Holmes d. W. M. Scudder, 8/6, 6/1. THIRD ROUND—Dabney d. Kinney, 6/0, 6/0; Racey d. Prentiss, 4/6, 6/2, 6/1; Mortimer d. Stevens, 6/8, 6/4, 6/2; Johnson d. Cross, 6/4, 3/6, 6/1; Hoy d. Foster, by default; Bryan d. P. H. B. Frelinghuysen, 6/0, 6/1; Inman d. F. T. Frelinghuysen, 6/0, 6/3; Holmes d. Howes, 6/0, 6/1. FOURTH ROUND—Dabney d. Racey, 6/4, 6/2; Mortimer d. Johnson, 6/3, 6/3; Bryan d. Hoy, 6/4, 6/2; Inman d. Holmes, 6/3, 6/1. SEMI-FINAL ROUND—Dabney d. Mortimer, 6/4, 6/3; Inman d. Bryan, 6/4, 6/2. FINAL ROUND—Inman d. Dabney, 6/1, 6/3, 6/4. CHALLENGE ROUND—T. R. Pell d. Inman, 2/6, 2/6, 6/2, 6/4, 7/5.

MEN'S DOUBLES.

FIRST ROUND—Stanley Mortimer and Griswold Lorrilard d. H. I. Foster and T. W. Prentiss, by default; F. T. Frelinghuysen and W. M. Scudder d. J. S. Phipps and L. G. Morris, 6/1, 6/3; W. W. Watson and David Wagstaff d. John Reece and E. C. Fitz, 6/4, 6/4. SECOND ROUND—Howard Whitney and G. F. Parrish d. H. Kernan and L. Brennan, by default; Artemas Holmes and F. C. Inman d. John Inman and T. M. Carnegie, by default; E. F. Torrey and Brinton Buckwalter d. C. P. Racey, Jr., and Geo. S. Saylor, by default; F. T. Frelinghuysen and Scudder d. Mortimer and Lorrilard, 6/2, 4/6, 6/2; A. S. Dabney and T. R. Pell d. Watson and Wagstaff, 6/2, 6/1; Chandler Robbins and Osborne Howes d. J. H. McLean and F. H. Davis, 6/4, 6/3; Payne Whitney and Lawrence Waterbury d. Count Otto and Count Alex. Salm, by default; R. E. Racey and G. S. Bryan d. Oliver Perrin and Seymour Johnson, by default. THIRD ROUND—Holmes and F. C. Inman d. Howard Whitney and Parrish, by default; F. T. Freylinghuysen and Scudder d. Torrey and Buckwalter, 6/0, 6/2; Dabney and Pell d. Robbins and Howes, by default; Payne Whitney and Waterbury d. R. E. Racey and Bryan, 3/6, 6/2, 7/5. SEMI-FINAL ROUND—Holmes and F. C. Inman d. F. T. Frelinghuysen and Scudder, 3/6, 6/4, 7/5; Dabney and Pell d. Payne Whitney and Waterbury, 6/3, 7/5. FINAL ROUND—Holmes and Inman d. Dabney and Pell, 8/6, 6/4, 6/2.

MEN'S CONSOLATION SINGLES.

FINAL ROUND—F. T. Frelinghuysen d. E. F. Torrey, 6/2, 6/2.

WOMEN'S SINGLES.

FINAL ROUND—Mrs. Rawson Wood d. Miss Hilda Holmes, 6/2, 1/6, 8/6.

WOMEN'S DOUBLES.

FINAL ROUND—Miss L. G. Witherbee and Miss C. Roberson d. Mrs. Brown and Mrs. Phipps, 6/4, 6/3.

MIXED DOUBLES.

FINAL ROUND—Miss Hilda Holmes and Holmes d. Mrs. Rutherford and Mortimer, 7/5, 6/4.

Maryland State Championships

Theodore Roosevelt Pell displaced Wallace F. Johnson as Maryland champion in the annual tournament held on the courts of the Baltimore Country Club during the week of May 14. Pell was also successful in the doubles, paired with Charles M. Bull, Jr. The mixed doubles was won by a Baltimore pair, Miss Susanne White and Clarence Fisher.

In the final round of the singles, the best J. A. C. Colston could do against Pell was to force the score of the third set to 7/5. The New Yorker was in good form and his shots had plenty of sting. In the challenge round against Johnson he got revenge for his defeat at Chevy Chase the previous week. The summaries:

MEN'S SINGLES.

FIRST ROUND—C. Fisher d. C. N. Beard, 6/4, 10/8; D. Gilpin d. W. A. Parker, 6/3, 6/4; W. Magruder d. F. Paul, 6/4, 7/5; R. Griswold d. D. Belt, 7/5, 7/5; F. G. Anderson d. P. B. Strobel, 6/2, 6/4; R. R. Macgill d. F. J. Carey, 4/6, 6/4, 6/1; J. A. C. Colston d. E. de Bullet, 6/1, 6/2; B. A. Beatty d. C. Boehm, 6/2, 9/7; A. S. Bowie d. J. S. Kerr, 6/4, 6/2; McKee Dunn d. D. Peniman, by default. SECOND ROUND—H. E. Corner d. G. E. Bowdon, 6/1, 6/4; B. Wagner d. C. Smoot, 6/3, 6/1; T. R. Pell d. E. R. Smith, 6/3, 6/0; C. Charest d. E. S. Dubray, 6/1, 6/0; F. C. Colston d. C. Buchanan, 6/4, 6/2; Fisher d. A. L. Hammond, 6/3, 6/3; Magruder d. Gilpin, 6/1, 6/1; Anderson d. Griswold, 6/0, 6/2; J. A. C. Colston d. Macgill, 6/0, 6/2; Bowie d. Beatty, 6/2, 6/4; Dunn d. R. H. Crawford, 6/3, 6/2; J. Thomas d. I. S. George, 6/1, 6/1; H. S. Morgan d. H. E. Lawrence, by default; W. C. Coleman d. J. C. McLanahan, 7/5, 1/6, 6/2; J. H. Dodd d. F. Gosnell, Jr., 7/5, 1/6, 6/0; C. M. Bull d. E. F. Torrey, 6/2, 6/2. THIRD ROUND—Wagner d. Corner, 6/0, 6/2; Pell d. Charest, 6/1, 6/1; F. C. Colston d. Fisher, 8/6, 6/8, 6/0; Magruder d. Anderson, 6/4, 6/4; J. A. C. Colston d. Bowie, 6/2, 4/6, 6/1; Dunn d. Thomas, 2/6, 6/4, 7/5; Morgan d. Coleman, 6/1, 6/0; Bull d. Dodd, 6/1, 6/4. FOURTH ROUND—Pell d. Wagner, 6/4, 6/1; F. C. Colston d. Margruder, 6/4, 6/4; J. A. C. Colston d. Dunn, 6/3, 6/1; Morgan d. Bull, 6/4, 4/6, 9/7. SEMI-FINAL ROUND—Pell d. F. C. Colston, 6/1, 6/3; J. A. C. Colston d. Morgan, 6/3, 3/6, 6/3. FINAL ROUND—Pell d. Colston, 6/3, 6/1, 7/5.

CHALLENGE ROUND—Pell d. W. Johnson, 6/3, 2/6, 6/2, 6/1.

MEN'S DOUBLES.

FIRST ROUND—Brooke and J. S. Kerr d. Bacon and D. Gilpin, by default; C. Fisher and B. Wagner d. E. R. Smith and Froelicke, by default; Thomas and W. Magruder d. A. S. Bowie and J. A. C. Colston, 6/4, 6/2; W. Johnson and H. E. Lawrence d. A. L. Hammond and H. E. Corner, by default; McKee Dunn and H. Hackett d. J. C. McLanahan and R. Griswold, 6/3, 6/0; E. de Bullet and Whitridge d. R. H. Crawford and Thomas, by default; T. R. Pell and C. M. Bull d. E. F. Torrey and F. Paul, 6/1, 6/3; F. Colston and F. S. Anderson d. W. C. Coleman and C. Boehm, 6/0, 6/0. SECOND ROUND—Fisher and Wagner d. Brooke and Kerr, 9/7, 6/4; Johnson and Lawrence d. Thomas and Magruder, 6/3, 6/3; Dunn and Hackett d. de Bullet and Whitridge, 6/2, 6/4; Pell and Bull d. Colston and Anderson, 6/3, 6/2. SEMI-FINAL ROUND—Fisher and Wagner d. Johnson and Lawrence, 6/0, 6/4; Pell and Bull d. Dunn and Hackett, 6/3, 6/3. FINAL ROUND—Pell and Bull d. Fisher and Wagner, 6/2, 4/6, 10/8, 7/5.

MIXED DOUBLES.

FINAL ROUND—Miss White and Fisher d. Mrs. Sullivan and Dunn, 6/2, 3/6, 12/10.

Iowa State Championships

Roland M. Hoerr outplayed Fred Bradley, last year's winner, in the final round of the men's singles, and Bradley, with Olin Sweet as partner, annexed the doubles in the Iowa State championship tournament, held on the courts of the Des Moines Golf and Country Club from July 27 to August 2. Mrs. D. B. Foster of Kansas City had a walkover in the women's singles, and the Misses Denman and Scribner triumphed in the mixed doubles.

The final round of the singles was a disappointment, as Bradley sprained his ankle following the city tournament, and was in no form to give Hoerr a match. Mr. Felt of Kansas City gave complete satisfaction as official referee. The summaries:

MEN'S SINGLES.

FIRST ROUND—John Wallace d. H. H. Cogswell, 6/4, 6/4; H. Davis d. C. Jones, by default; L. Clark d. J. Jamieson, 6/2, 6/3; Arthur Scribner d. F. W. Hubbell, 6/4, 6/3; A. W. Holbrook d. F. Lehmann, by default; W. Harper d. R. Hall, 15/13, 6/4; L. Kamber d. H. Hanson, by default; Amos Houser d. John Hannigan, 6/1, 6/2; H. Ingham d. G. Nollen, by default; H. L. Beyer d. W. A. Walker, 6/0, 6/1; Earl Krantz d. Chas. E. Lynde, by default; R. Nicholson d. L. Rendell, by default; A. E. Montgomery d. P. Henry, 8/6, 11/9; B. A. Moffatt d. R. McCauge, by default; J. H. Felt d. C. J. Eller, 6/4, 6/4; Bradley d. J. Hyland, by default; B. F. Keebles d. G. C. Hubbell, by default; L. J. Eller d. H. Sweet, by default; H. H. Polk d. C. Potter, by default; C. C. Proper d. R. Rogers, by default; L. Raney d. Hasbrouck, by default; O. J. Sweet d. Carroll Wright, 6/0, 6/1; S. W. Smith d. E. H. Gill, 6/2, 6/4; Stewart Mace d. E. D. Verink, 4/6, 7/5, 6/1; J. VanGinkle d. H. A. Wallace, 6/1, 6/2; Sterett d. J. Adams, by default; R. Hoerr d. Moore, 6/0, 6/1; B. Bonebrake d. H. Bryan, 6/2, 8/6; D. Carpenter d. Duffier, by default; V. L. Clark d. B. J. Carney, by default; K. Page d. R. Scholte, 6/0, 6/0; P. E. Somers d. S. Wright, 6/1, 6/1. SECOND ROUND—H. Davis d. J. Wallace, 8/6, 6/0; A. Scribner d. L. Clark, 6/1, 6/4; W. Harper d. Holbrook, 6/1, 6/3; A. Houser d. L. Kamber, 13/11, 6/2; H. L. Beyer d. H. Ingham, 6/2, 6/3; R. Nicholson d. E. Krantz, 6/1, 6/2; Montgomery d. B. A. Moffatt, 6/3, 6/4; Bradley d. Felt, 7/5, 6/3; Keebles d. Eller, 8/6, 7/5; C. C. Proper d. H. Polk, by default; O. J. Sweet d. L. Raney, 6/2, 6/0; S. Mace d. Smith, 6/4, 5/7, 6/2; Sterett d. VanGinkle, 3/6, 6/4, 6/4; Hoerr d. Bonebrake, 6/3, 6/1; Clark d. Carpenter, 6/4, 8/6; Page d. Somers, 6/4, 5/7, 7/5. THIRD ROUND—Scribner d. Davis, 6/3, 6/4; Houser d. Harper, 6/3, 6/1; Beyer d. Nicholson, 6/8, 6/4, 6/3; Bradley d. Montgomery, 6/1, 6/2; Proper d. Keebles, 7/5, 6/0; Sweet d. Mace, 6/1, 6/2; Hoerr d. Sterett, 6/1, 6/4; Page d. Clark, 6/4, 7/5. FOURTH ROUND—Scribner d. Houser, 6/1, 6/3; Bradley d. Beyer, 6/4, 3/6, 8/6; Sweet d. Proper, 6/0, 6/1; Hoerr d. Page, 6/1, 6/4. SEMI-FINAL ROUND—Bradley d. Scribner, 3/6, 6/3, 6/2, 6/2; Hoerr d. O. J. Sweet, 6/2, 6/2, 6/3. FINAL ROUND—Hoerr d. Fred Bradley, 6/0, 7/5, 6/3.

MEN'S DOUBLES.

FIRST ROUND—Koch and Scribner d. Carpenter and Harper, 6/4, 6/4; Kamber and Sterett d. Hasbrouck and Krantz, by default; H. Wallace and Henry d. L. Raney and Boyt, 6/1, 6/1; Nicholson and Page d. F. Lehmann and G. Hubbell, by default; Perkins and Nichols d. Ingham and Wright, 6/3, 6/3; Bonebrake and VanGinkle d. Moffatt and Greff, 6/3, 8/10, 6/0; Somers and Beyer d. H. Sweet and L. Clark, 4/6, 6/0, 6/1; Proper and Royal d. Keebles and Scholte, 8/6, 6/2; Coggshall and Clark d. Felt and

Gill, 6/2, 6/3; Montgomery and Mace d. Hall and Houser, 6/3. 6/1; Hoerr and F. Hubbell d. Smith and Verink, 6/2, 6/4; Davis and Hannigan d. Bryan and Stephenson, by default; True and True d. Mullen and Allison, 4/6, 6/3, 6/3; Bradley and Sweet d. Jamieson and Walker, 6/1, 6/1; Wallace and R. Moore d. Eller and Bailey, 7/5, 4/6, 9/7; Holbrook and S. Wright d. Lehmann and Lehmann, by default. SECOND ROUND—Koch and Scribner d. Kamber and Sterett, 6/4, 6/3; Nicholson and Page d. Wallace and Henry, 6/3, 6 2; Bonebrake and VanGinkle d. Nichols and Perkins, by default; Somers and Beyer d. Proper and Royal, 6/3, 6/3; Coggshall and Clark d. Montgomery and Mace, 6/4, 6/1; F. Hubbell and Hoerr d. Davis and Hannigan, 6/1, 6/1; Bradley and Sweet d. True and True, 6/1, 6/1; Holbrook and S. Wright d. Wallace and Moore, by default. THIRD ROUND—Koch and Scribner d. Nicholson and Page, 6/4, 11/9; Somers and Beyer d. Bonebrake and VanGinkle, 4/6, 6/4, 6/4; Hubbell and Hoerr d. Coggswell and Clark, 6/1, 6/2; Sweet and Bradley d. Holbrook and Wright, by default. SEMI-FINAL ROUND—Koch and Scribner d. Somers and Beyer, 6/2, 6/3, 6/2; Sweet and Bradley d. Hubbell and Hoerr, 4/6, 6/2, 9/7, 6/1. FINAL ROUND—Sweet and Bradley d. Koch and Scribner, 6/2, 6/4, 7/5.

WOMEN'S SINGLES.

FIRST ROUND—Mrs. J. O. Arrowsmith d. Miss Florence Moore, by default; Mrs. D. B. Foster d. Miss Mary Wallace, 6/0, 6/1; Miss Marion Moore d. Miss Bertha Youngerman, 6/4, 6/4; Miss Dorothy Finkbine d. Miss Helen Spencer, by default; Mrs. Homer Clark d. Mrs. B. Bonebrake, 6/0, 6/1; Mrs. H. L. Beyer d. Miss Marion Young, 6/3, 6 1; Miss Mary Rendall d. Miss Mildred Meredith, by default; Miss Mary Hippee d. Miss Mary Denman. SECOND ROUND—Mrs. Foster d. Mrs. Arrowsmith, 6/0, 6/0; Miss Moore d. Miss Dorothy Finkbine, 5/7, 6/4, 6/2; Mrs. Beyer d. Mrs. Clark, 6/4, 6/0; Miss Rendall d. Miss Hippee, by default. SEMI-FINAL ROUND—Mrs. Foster d. Miss Moore, 6/3, 6/4; Mrs. Beyer d. Miss Mary Rendall, 6/0, 2/6, 7/5. FINAL ROUND—Mrs. D. B. Foster d. Mrs. H. L. Beyer, 6/4, 6/2.

MIXED DOUBLES.

FINAL ROUND—Miss Denman and Scribner d. Mrs. Foster and Felt, 6/4, 6/4.

CONSOLATION SINGLES.

FINAL ROUND—Jamieson d. Kamber, 6/4, 6/2.

CONSOLATION DOUBLES.

FINAL ROUND—Sterett and Kamber d. Sweet and Clark, 6/2, 6/4.

Championships of the Carolinas

W. G. Stacy of Texas, treated players and spectators to the surprise of their lives at the tournament for the championship of the Carolinas during the week of June 22. An utter stranger to the Carolinas, and showing up just as the tournament started, the Texan, without much effort, won through to the finals in both singles and doubles. With Coffin as a partner he lost in the doubles, but in the singles defeated J. O. Erwin, last year's winner, in a four-set match.

By her win in the women's singles, Mrs. Ralph Johnston became the permanent possessor of the Ladies' Singles Cup. The summaries:

MEN'S SINGLES.

FIRST ROUND—G. W. Waring d. Zimmerman, by default; Penick d. Pearman, 6/0, 6/0; Trotter d. Patterson, 6/1, 6/4; Erwin d. Mosley, 6/1, 6/0; Schroeder d. Coffin, 6/1, 6/3; K. Pearse d. G. Pearse, 6/1, 6/3; Manning d. Rickman, 6/1, 6/3; Rutledge d. Arrington, 9/7, 4/6, 6/1; Duncan d. Poteat, 6/4, 6/2; Prevost d. Thompson, 6/1, 6/0; Stacy d. Henderson, 6/1, 6/4; Glover d. Parks, 6/2, 6/3; E. Waring d. C. Waring, by default; Cothran d. Cely, 6/2, 6/1; Barton d. T. Cothran, 6/4, 2/6, 8/6; Beattie d. Vaughn, 6/2, 6/3. SECOND ROUND—G. W. Waring d. Penick, 6/3, 6/0; Erwin d. Trotter, 6/0, 6/0; Schroeder d. K. Pearse, 6/1, 6/3; Manning d. Rutledge, 7/5, 6/2; Prevost d. Duncan, 6/2, 6/0; Stacy d. Glover, 6/0, 6/1; E. Waring d. Cothran, 8/6, 8/6; Beattie d. Barton, 6/2, 6/1. THIRD ROUND—Erwin d. G. W. Waring, 6/2, 1/6, 6/4; Schroeder d. Manning, 6/4, 1/6, 6/4; Stacy d. Prevost, 6/2, 6/3; E. Waring d. Beattie, 6/1, 6/0. FOURTH ROUND—Erwin d. Schroeder, 6/4, 6/2; Stacy d. E. Waring, 6/2, 6/2. FINAL ROUND—Stacy d. Erwin, 2/6, 6/3, 7/5, 6/3.

MEN'S DOUBLES.

FIRST ROUND—Waring Brothers d. Cely and Marchant, 7/5, 6/2; Cothran and Rickman d. Duncan and Thomson, 6/2, 6/1; Stacy and Coffin d. Pearman and Cary, 10/8, 10/8; Prevost and Beattie d. Vaughn and Patterson, 6/1, 6/1; Erwin and Schroeder d. Trotter and Arrington, 6/3, 6/4; Waring Brothers d. Pinckney and Suttles, 6/3, 6/2; Glover and Rutledge d. Poteat and Barton, 6/1, 1/6, 6/2; Mosley and Parks d. Pearse and Pearse, 6/4, 6/4; Manning and Penick d. T. Cothran and Henderson, 6/1, 6/0. SECOND ROUND—Stacy and Coffin d. W. C. Cothran and Rickman, 2/6, 6/4, 6/3; Erwin and Schroeder d. Prevost and Beattie, 6/3, 4/6, 6/3; Waring Brothers d. Manning and Penick, 6/3, 6/3. FINAL ROUND—Waring Brothers d. Stacy and Coffin, 6/3, 6/4, 6/2.

WOMEN'S SINGLES.

FINAL ROUND—Mrs. Johnston d. Mrs. Robertson, 6/4, 6/4.

WOMEN'S DOUBLES.

FINAL ROUND—Mrs. Johnston and Mrs. Robertson d. Mrs. Milam and Miss Adger, 6/0, 6/2, and were defaulted to throughout.

MIXED DOUBLES.

FINAL ROUND—Mrs. Robertson and Winston d. Miss Adger and Erwin, by default.

MEN'S CONSOLATION SINGLES.

FINAL ROUND—Mosley d. Cely, 3/6, 7/5, 6/4, 6/4.

Washington State Championships

The twenty-fourth annual tournament for the championship of the State of Washington, held on the grounds of the Seattle Tennis Club, beginning August 10, was marked by the largest entry list in its history, 98 in men's singles, 52 in women's singles, 54 teams in men's doubles, 28 in women's doubles, 45 in mixed doubles and 25 entries in junior singles, and also by the large number of long and hard fought matches.

The final round of singles brought together H. V. D. Johns and H. C. Breck, two Californians. The former played the same careful and steady game that he had shown throughout the tournament, and this resulted in a straight set defeat of his more brilliant but less steady opponent.

In the doubles, Breck and Johns defeated S. L. Russell and R. W. Fulton, but it was a much closer and more exciting match than was expected, being easily the most interesting match of the week. Russell and Fulton started out by taking the first set, 6/3, but Breck and Johns came back strong and won the next set, 6/2. The third set took twenty-six games to decide, the Californians finally winning, 14/12. Not discouraged in the least, Russell and Fulton came back and took the fourth set, 6/4. Breck and Johns then won the fifth and deciding set, 6/4, by their superior team work.

In the women's singles Miss Livingstone of Seattle, who had already won the Oregon State and Pacific Northwest championships, was fortunate in the draw and went through easily, her hardest match being with Mrs. Northrup of Portland. In the doubles, Mrs. Bragdon and Miss Miller, who won last year, were again triumphant in straight sets, losing only fifteen games in five matches, and having only one close match, the semi-final with Miss Fording and Mrs. Northrup of Portland, which they won 6/3, 7/5. In the mixed doubles, Miss Livingstone and Kelleher defeated Mrs. Lyell and Cardinall in the final round. The summaries:

MEN'S SINGLES.

FIRST ROUND—C. M. Ballard d. F. A. Macrae, by default; Donald Waller d. Churchill Peters, 6/0, 6/2; John A. O'Connor d. R. M. Jackson, by default; H. C. Coffin d. I. I. Culbertson, 6/4, 7/5; E. E. Adams d. F. L. Baker, by default; E. J. H. Cardinall d. Forest Cornett, 6/2, 6/0; Howland Johnson d. L. M. Kelchner, 6/4; 11/9; Thomas Oakes d. D. Y. Ovitts, by default; Crawford Anderson d. Henry Bories, 6/1, 6/2; R. W. Fulton d. L. R. Groves, 6/1, 6/2; C. Mansel-Smith d. W. Lewis, Jr., 6/1, 6/1; T. D. Stevens d. Hotchkiss, by default; W. S. Howard d. W. L. Myers, 6/4, 8/6;

G. A. Laizure d. D. H. Jarvis, 6/1, 6/0; T. A. Fransioli d. Stuart Morris, 6/0, 6/1; P. I. Chamberlain d. Rieman, 6/3, 6/1; F. W. McCullough d. J. C. Tyler, by default; W. V. Burrill d. P. Denton, by default; H. Kelleher d. S. C. Slaughter, 6/1, 6/2; M. Miura d. G. W. Bean, 6/1, 6/0; S. L. Russell d. R. T. Stafford, 6/2, 6/4; Alex. Griggs d. F. H. Neville, 6/4, 6/4; G. C. Randall d. B. Pelly, Jr., 6/4, 6/3; J. W. Dorwart d. J. W. Lyons, by default; B. Green d. N. Weber, by default; J. H. Blakistone d. James A. Haight, Jr., 6/0, 6/3; K. Wada d. E. C. Lee, 3/6, 6/4, 6/3; W. S. Taylor d. C. Kelleher, 6/1, 6/2; R. Williams d. Leo Black, 6/2, 6/3; T. Williams d. W. E. McMicken, 6/2, 6/4; Wallace Rucker d. Oliver Lamson, 6/4, 6/1; H. V. D. Johns d. P. G. Stafford, 6/0, 6/1; A. E. Main d. A. Pulford, by default; H. W. Green d. Brayton Wilburn, 2/6, 6/1, 6/4. SECOND ROUND—L. A. Brown d. J. G. Weatherwax, 6/4, 6/3; Thomas Nickerson d. A. E. MacInness, 10/8, 6/2; H. C. Breck d. Walter Erikson, 6/2, 6/0; H. Lee d. J. H. Shaw, 7/5, 6/1; Catlin Wolfard d. Chas. Rantz, 6/3, 6/1; C. W. Shannon d. Harry Benson, 6/2, 6/2; W. C. Speidel d. G. C. Meyer, 6/3, 6/3; H. Van Kuran d. C. M. Ballard, 6/1, 6/1; Waller d. O'Connor, 6/4, 2/6, 6/2; Adams d. Coffin, 3/6, 6/1, 6/3; Cardinall d. Johnson, 6/0, 6/0; Anderson d. Oakes, 6/1, 6/1; Fulton d. Mansel-Smith, 6/0, 6/1; Howard d. Stevens, 6/3, 6/3; Laizure d. Fransioli, 6/2, 6/3; Chamberlain d. McCullough, 6/0, 6/0; Kelleher d. Burrill 6/4, 6/2; Russell d. Miura, 6/2, 6/3; Griggs d. Randall, 6/3, 6/3; Dorwart d. B. Green, 0/6, 6/4, 9/7; Wada d. Blakistone, 6/0, 6/2; Taylor d. R. Williams, 7/5, 7/5; T. Williams d. Rucker, 6/2, 6/3; Johns d. Main, 6/1, 6/3; H. W. Green d. Dean S. Ballard, 6/3, 6/2; M. H. Wildes d. Ned Shannon, 6/1, 6/4; C. E. B. Oldham d. W. H. Lewis, by default; W. S. Fritz d. P. C. Langdon, 6/4, 6/2; Joel McFee d. Leslie Milsted, 6/4, 6/4; James Tevis d. Randall Crawford, 6/1, 6/0; Hugh Fleming d. G. L. Garland, 6/3, 9/11, 14/12; Ralph Miller d. H. Finson, 3/6, 7/5, 7/5. THIRD ROUND—Brown d. Nickerson, 6/3, 4/6, 6/1; Breck d. H. Lee, 6/2, 6/3; C. Shannon d. Wolfard, 4/6, 14/12, 6/1; Van Kuran d. Speidel, 14/16, 6/2, 6/3; Adams d. Waller, 1/6, 6/3, 6/3; Cardinall d. Anderson, 4/6, 6/4, 6/2; Fulton d. Howard, 6/2, 6/2; Laizure d. Chamberlain, 7/5, 6/4; Kelleher d. Russel, 6/4, 6/0; Dorwart d. Griggs, 6/3, 6/4; Taylor d. Wada, 6/4, 6/4; Johns d. T. Williams, 6/2, 10/8; H. W. Green, d. Wildes, 6/3, 3/6, 6/4; Fitz d. Oldham, 6/3, 6/2; McFee d. Tevis, 6/2, 6/2; Miller d. Fleming, 3/6, 10/8, 7/5. FOURTH ROUND—Breck d. Brown, 6/3, 7/5; Van Kuran d. C. Shannon, 6/3, 3/6, 6/3; Cardinall d. Adams, 6/2, 6/2; Fulton d. Laizure, 6/3, 6/3; Kelleher d. Dorwart, 6/2, 6/2; Johns d. Taylor, 6/0, 6/1; Fitz d. H. W. Green, 9/7, 3/6, 6/4; McFee d. Miller, 6/2, 6/4. FIFTH ROUND—Breck d. Van Kuran, 6/2, 6/0; Cardinall d. Fulton, 6/0, 6/2; Johns d. Kelleher, 4/6, 6/4, 6/1; Fitz d. McFee, 6/2, 6/4. SEMI-FINAL ROUND—Breck d. Cardinall, 7/5, 4/6, 6/4; Johns d. Fitz, 7/5, 2/6, 6/2. FINAL ROUND—Johns d. Breck, 7/5, 6/3, 6/4.

MEN'S DOUBLES.

FIRST ROUND—C. Shannon and Wolfard d. Benson and Milsted, 8/6, 6/1; Fransioli and H. Lee d. C. Wolfard and partner, by default; Rieman and Weatherwax d. Brownell and C. Kelleher, 6/2, 6/0; Stevens and H. Green d. Stafford and Stafford, 7/5, 6/3; Brown and Miller d. Coffin and Howard, 6/8, 6/1, 6/4; Kelchner and Speidel d. Blakistone and Neville, 6/0, 6/4; Nolan and Burnett d. Weber and partner, by default; Cardinall and Lewis d. F. G. Stafford and partner, by default; Gulbertson and Dorwart d. Baker and partner, by default; Burrill and Taylor d. Shaw and Slaughter, 6/3, 6/4; Williams and Williams d. Pulford and partner, by default; Anderson and Laizure d. Main and Adams, 6/0, 6/1; Black and Lamson d. Bories and Rucker, 3/6, 7/5; 6/1; Garland and MacInnes d. Jackson and partner, by default; Breck and Johns d. Finson and Waller, 6/4, 6/1; McCullough and Cornett d. Denton and Lyons, by default; Bean and Mansel-Smith d. Haight and McMicken, 8/6, 6/1; Oldham and Rantz d. Jarvis and Peters, 5/7, 6/1; 9/7; Lewis and Shannon d. Oakes and Pelly, 6/0, 6/1; McFee and Wilbur d. Griggs and Meyer, 6/3, 6/4; Langdon and Van Kuran d. B. Green and T. M. Green, Jr., 6/2, 6/3; H. Kelleher and Fitz d. Ballard and Ballard, 6/1, 6/1. SECOND ROUND—Russell and Fulton d. Miura and Wada, 6/0, 6/4; Morris and O'Connor d. Crawford and Latimer, 6/0, 6/2; Shannon and Wolfard d. Chamberlain and Fleming, 6/1, 11/9; Fransioli and H. Lee d. Rieman and Weatherwax, 6/2, 6/2; Stevens and H. Green d. Brown and Miller, 9/11, 6/4, 6/4; Kelchner and Speidel d. Nolan and Burnett, 6/4, 6/1; Cardinall and Lewis d. Gulbertson and Dorwart, 6/1, 6/2; Williams and Williams d. Burrill and Taylor, 4/6, 6/1, 6/3; Anderson and Laizure d. Black and Lamson, 6/0, 6/0; Breck and Johns d. Garland and MacInnes, 6/3, 6/1; McCullough and Cornett d. Bean and Mansel-Smith, 2/6, 9/7, 6/4; Lewis and Shannon d. Oldham and Rantz, 1/6, 10/8, 6/4; Langdon and Van Kuran d. McFee and Wilbur, 6/2, 6/4; Kelleher and Fitz d. Erikson and Wildes, 6/3, 6/4; Lee and Myers d. Johnson and Randall, 6/3, 3/6, 6/3; Bounds and Wabraushek d. W. H. Lewis and partner, by default. THIRD ROUND—Russell and Fulton d. Morris and O'Connor, 6/1, 6/0; Shannon and Wolfard d. Fransioli and H. Lee, 6/0, 6/1; Stevens and H. Green d. Kelchner and Speidel, 6/3, 6/2; Cardinall and Lewis d. Williams and Williams, 6/1, 6/2; Breck and Johns d. Anderson and Laizure, 6/3, 9/7; Mc-

Cullough and Cornett d. Lewis and Shannon, 6/2, 6/3; Kelleher and Fitz d. Langdon and Van Kuran, 6/3, 6/1; Lee and Myers d. Bounds and Wabraushek, 6/4, 6/2. FOURTH ROUND—Russell and Fulton d. Shannon and Wolfard, 6/2, 6/2; Cardinall and Lewis d. Stevens and H. Green, 6/4, 2/6, 6/3; Breck and Johns d. McCullough and Cornett, 6/0, 6/0; Kelleher and Fitz d. Lee and Myers, 6/3, 6/3. SEMI-FINAL ROUND—Russell and Fulton d. Cardinall and Lewis, 7/5, 6/0; Breck and Johns d. Kelleher and Fitz, 6/3, 6/0. FINAL ROUND—Breck and Johns d. Russell and Fulton, 3/6, 6/2, 14/12, 4/6, 6/4.

WOMEN'S SINGLES.

FINAL ROUND—Miss Sara Livingstone d. Miss M. Lambeth, 6/1, 6/2.

WOMEN'S DOUBLES.

FINAL ROUND—Mrs. Bragdon and Miss Miller d. Miss Livingstone and Miss Archibald, 6/1, 6/2.

MIXED DOUBLES.

FINAL ROUND—Miss Livingstone and Kelleher d. Miss Lyell and Cardinall, 6/2, 6/3.

Massachusetts State Championship

Nat W. Niles again won the Massachusetts championship in the annual tournament held on the courts of the Longwood Cricket Club, Boston, beginning June 11. R. C. Seaver, the former champion, defeated J. J. Armstrong in the final round of the tournament, 6/4, 3/6, 6/0, 3/6, 6/4. In the challenge round Niles triumphed over Seaver in three straight sets, 6/4, 6/1, 6/2.

From a not particularly large but distinctly good draw, Seaver, E. H. Whitney, captain of the 1913-14 Harvard team; J. J. Armstrong of St. Paul, one of its members, and A. S. Pier of the Longwood C. C., emerged as semi-finalists. Pier had several close calls on the way up, playing an exceedingly long match with D. S. Niles in the third round, and losing the second set at love in the fourth round against Lawrence Curtis, one of the substitutes of the Harvard team.

An intensely conservative game was that between Seaver and Whitney in the semi-finals. Both men played from the back court, taking few chances at the net, and in those few cases faring ill. Seaver was a little the more accurate and the more aggressive, enough so to turn the trick. In the first set he ran to a 3/1 lead, only to be caught up with and passed. With Whitney leading at 4/3, Seaver pulled up and added three straight to his pile. In the second set all Whitney could annex was the fourth game, the final score being returned as 6/4, 6/1.

The surrender of experience to youth was not realized in the final, from which Seaver came forth as tournament winner and Niles' challenger. It was endurance largely that told the difference between Seaver and Armstrong in a five-set battle which lasted over three hours. In every set Armstrong outplaced Seaver, but his error column was never small. Seaver had the requisite material for each crisis and showed that his 1914 form was as good as that of a few years ago.

That Niles had learned to solve his old master's game was demonstrated beyond doubt in the challenge round. After he had settled down the champion won as he pleased, passing Seaver every time he tried to take the net, and outplaying him in driving, when both were back. Niles served in most effective fashion, enabling him to take the offensive with little opposition. The summaries:

MEN'S SINGLES.

FIRST ROUND—J. O'Shea d. Cyrus Hill, by default; R. C. Bray d. I. A. Hinchcliffe, 6/1, 6/3; H. Taylor d. B. S. Blake, by default; A. N. Reggio d. W. J. Cornwall, 6/4, 6/2; J. J. Armstrong d. S. L. Beals, by default; G. Sturgis d. A. L. Devereaux, 10/8, 6/2; A. S. Peabody d. T. B. Plimpton, by default; E. H. Whitney d. J. Devereaux, 6/4, 6/1; J. W. Scott d. J. W. Foster, 2/6, 6/4, 6/2; I. R. Kent d. R. Garrison, 6/4, 6/2; J. M. Holcombe d. J. Wheelwright, by default. SECOND ROUND—D. S. Niles d. J. R. Tunis, 6/2, 8/6; A. S. Pier d. C. O. Wellington, 7/5,

1/6, 6/3; R. H. Kettell d. D. W. Leavitt, 6/3, 6/3; L. Curtis d. R. Roberts, 5/7, 7/5, 6/3; A. S. Dabney d. H. P. Irwin, 6/1, 6/1; Bray d. O'Shea, by default; Tayler d. Reggio, 14/12, 6/3; Armstrong d. Sturgis, 6/2, 6/4; Whitney d. Peabody, 6/2, 6/3; G. Putnam d. Holcombe, 6/3, 6/3; G. Beals d. J. S. Nichols, 6/4, 6/3; M. Bartlett d. W. I. Badger, Jr., 6/3, 6/2; A. Sweetser d. W. H. Abbott, 6/0, 6/2; A. W. Merriam d. P. Magoun, Jr., 6/0, 6/1; R. C. Seaver d. W. A. Bradford, 6/2, 6/4. THIRD ROUND—Pier d. D. S. Niles, 9/7, 6/8, 10/8; Dabney d. Bray, 6/1, 6/2; Curtis d. Kettell, by default; Armstrong d. Taylor, 6/1, 6/0; Whitney d. Scott, 4/6, 6/1, 6/3; Beals d. Putnam, 3/6, 6/3, 6/4; Seaver d. Merriam, 3/6, 6/0, 8/6. FOURTH ROUND—Pier d. Curtis, 6/2, 6/6, 6/4; Armstrong d. Dabney, 6/4, 6/4; Whitney d. Beals, 6/3, 6/3; Seaver d. Sweetser, 6/2, 7/5. SEMI-FINAL ROUND—Seaver d. Whitney, 6/4, 6/1; Armstrong d. Pier, 6/1, 8/6. FINAL ROUND—Seaver d. Armstrong, 6/1, 3/6, 6/0, 3/6, 6/2.
CHALLENGE ROUND—N. W. Niles d. R. C. Seaver, 6/4, 6/1, 6/2.

Massachusetts State Doubles

Nat W. Niles and W. M. Washburn became Massachusetts State doubles champions in the tournament held on the courts of the Brae Burn Country Club, West Newton, on May 31. They defeated H. C. Johnson and E. H. Whitney, former champions, in one of the longest and most stubbornly contested battles in the history of the competition, 6/1, 4/6, 7/5, 2/6, 6/4.

Whitney started poorly, but improved after the first set, which he and Johnson lost, largely due to Washburn's fine play. The second was bitterly fought, finally going to Johnson and Whitney. They fought hard for the odd one, but were nosed out, 7/5. Again the champions came from behind and won the fourth set at 6/2. The last was touch and go up to the final game, in which Johnson made fatal errors. The summaries:

MEN'S DOUBLES.

FIRST ROUND—W. A. Bradford and J. M. Foster d. W. P. Whitehouse and A. A. Cameron, 6/1, 6/0; N. W. Niles and W. M. Washburn d. C. W. Wellington and G. F. Peters, 6/1, 6/2; H. R. Scott and S. L. Beals d. D. S. Niles and L. H. Martin, 6/2, 7/9, 6/2; E. H. Hastings and J. C. Devereaux d. G. G. Hall and W. I. Badger, Jr., 6/2, 6/2; D. Frothingham and H. N. Greenough d. D. P. Cummings and F. H. Baird, 6/1, 6/0; R. M. Currier and G. F. Wales d. E. A. Carter and P. W. Carter, 6/2, 6/1; R. C. Seaver and W. E. Porter d. C. H. Broderick and R. Warren, 6/4, 6/4. SECOND ROUND—P. G. Carleton and S. F. Rockwell d. W. F. Chase and R. P. Wise, 7/5, 8/6; G. Livermore and D. J. Cummings d. A. E. LeRoy and P. F. Magoun, Jr., 6/2, 6/4; Niles and Washburn d. Bradford and Foster, 6/0, 6/0; Hastings and Devereaux d. Scott and Beals, 4/6, 11/9, 6/2; Currier and Wales d. Frothingham and Greenough, 8/6, 7/9, 10/8; H. C. Johnson and E. H. Whitney d. Seaver and Porter, 6/3, 6/0; J. S. Pfaffman and H. A. Lawton d. G. S. Talbot and M. Talbot, by default; J. Wheelwright and R. C. Bray d. L. J. Brackett and W. P. Evarts, 6/1, 6/3. THIRD ROUND—Carleton and Rockwell d. Livermore and Cummings, 6/2, 6/1; Pfaffman and Lawton d. Wheelwright and Bray, 7/5, 3/6, 6/3; Niles and Washburn d. Hastings and Devereaux, 6/3, 6/0; Johnson and Whitney d. Currier and Wales, 6/4, 6/2. SEMI-FINAL ROUND—Niles and Washburn d. Carleton and Rockwell, 6/1, 6/2; Johnson and Whitney d. Pfaffman and Lawton, 6/2, 6/1. FINAL ROUND—Niles and Washburn d. Johnson and Whitney, 6/1, 4/6, 7/5, 2/6, 6/4.

Kentucky State Championships

By George Biggers, Louisville, Ky.

The fourth annual Kentucky State championship tennis tournament was held on the courts of the Audubon Country Club, Louisville, starting September 1, and it was one of the most successful competitions, in every way, ever conducted in the State. The entry list was unusually large. It was the first time the tournament had ever been held in Louisville, the metropolis of Kentucky, hence it was given more publicity and the results reached more tennis enthusiasts throughout the State than usual. Previously, Estill

Springs had a monopoly on this event. The tournament was brought to a close on September 7, after one week of continuous play and perfect weather. On the last day, Shelton Arterburn won the championship from Harry Grinstead, a promising young player who had been recognized the year before as the best that the State had produced. Arterburn is no youngster on the courts in Louisville, having participated in many tournaments and has been within a reaching distance of several championships, only to fall down at the crucial moment. He won the Kentucky title from Grinstead after five hard fought sets, the scores being, 6/4, 4/6, 5/7, 6/2, 6/4. Grinstead was away off the form he displayed the previous year. He made 145 errors, 36 placements, and was guilty of six double faults. Arterburn played a consistent game, and his cannon ball shots, placed accurately, chased Grinstead until a defeat was a happy relief from the grind. Grinstead had been out of form all season. In the Falls Cities tournament, held earlier in the summer, Grinstead was defeated by Jimmy Means, a fairly good player, who was noted for his ability to play good tennis and his inability to defeat anyone. Arterburn's victory was a popular one, for he had been the runner-up so often that the tennis fans wanted to see him gain a title. With his brother, Covington, Shelton held the State doubles championship several years ago. Shelton Arterburn and Kenneth Bixby defeated Harry Grinstead and Sid Appel in the men's doubles, the scores being, 3/6, 6/4, 6/0, 6/8, 6/2. Miss Mary Shreve Lyons and Harry Grinstead won the mixed doubles title from Miss Mary Mason and Shelton Arterburn, 6/2, 6/4, 5/7, 6/4. Miss Madelle Lyons won the women's singles honors from her sister, Miss Mary Shreve Lyons, by default.

Illinois State Championships

The biggest field that ever participated in any tennis contest in the West was entered in the Illinois State tournament, which began on the courts of the Wanderers' Club, Chicago, July 11. The programme showed that there were 132 men and 24 women entered, exceeding the entries of 1913 by over fifty. Playing conditions were perfect, and all the twenty-five grass courts were in use. The greensward resembled velvet, and the ground under it was as hard as cement. In the singles, Alex Squair annexed the championship by defeating Ralph Burdick in the final round in a long five-set match, and in the doubles, W. T. Hayes and J. H. Winston defeated Weber and Green in the final round in three straight sets. Mrs. C. N. Beard won the women's singles, defeating Miss Mary K. Voorheis in the final round, and in the doubles, Miss Steever and Mrs. Beard defeated Miss Neely and Mrs. Brewer in the final round. W. T. Hayes, who needed only one victory to gain permanent possession of the trophy, was defeated in his semi-final match with Ralph Burdick. The first two sets went to Burdick and he had the next all but one point, when Hayes rallied and took the game, deucing the set and finally winning, 7-5. In the next set Burdick never got a game. The latter, however, came back strong and won the final set and match. When the final round between Squair and Burdick was called a large gallery lined the sides of the court, which the players declared was in excellent condition. Squair started off by taking the first set, his well placed in court shots keeping his opponent guessing. Both players served well, and Burdick's back court work was especially brilliant. The next set went to Burdick. Although Squair played the better tennis he was unable to handle the balls that were volleyed at him from the back court by his opponent. Both players were after the points in the next set and played a careful game, making every shot tell. Nearly every game in this set went to deuce, with Squair winning. Burdick evened up the match by taking the next set in whirlwind fashion, having abandoned his slow but sure tactics and relying on taking his opponent with a rush, which he did. With the match all even and one set to play, the two men settled down to the slow, careful game again. Squair proved himself the better at this style and soon had Burdick, 5/1. He dropped the next game. The deciding game was a long drawn out affair, which finally went to Squair, giving him the

set and match. In the men's doubles both Hayes and Winston and Weber and Green played good tennis from the start. The first set was the most stubbornly fought match that had been played during the entire tournament, and it was necessary to complete twenty-six games before the result was decided in favor of Weber and Green. Every man played the best tennis that he knew. The back court work of both sides was perfect, and when they volleyed the ball to each other at the net the spectators were breathless as to the outcome. The summaries:

MEN'S SINGLES.

FIRST ROUND—Neely d. Canby, 6/1, 6/3; R. Turvey d. Swift, 8/6, 6/3; W. S. Miller d. E. S. Lewis, 6/1, 6/0; A. M. Squair d. A. M. Sheldon, 6/2, 6/0; F. O'Brien d. L. K. Neeves, 6/1, 5/7, 9/7; H. Byford d. J. Hattstaedt, by default; J. A. Farley d. H. Vance, 7/5, 6/4; H. M. Ellinwood d. M. Van Arsdale, 6/4, 7/5; P. Tallman d. H. Turvey, 6/3, 1/6, 6/2; C. F. Smith d. W. W. James, 6/2, 6/0; Moody d. M. Deitrick, 6/3, 4/6, 6/0; H. B. Lauchord d. A. Mayer, 6/1, 8/6; E. Loehr d. S. Feiss, 6/3, 6/4; H. Gifford d. D. Robertson, 6/4, 6/4; A. Tuttle d. L. B. Reed, 6/3, 6/0; H. Prussing d. W. H. Gould, 6/3, 6/4; C. A. Torrey d. Gammertsfelder, 6/1, 6/1; A. Snow d. Jackman, 6/0, 6/0; J. S. Tollman d. J. P. Gales, 3/6, 6/2, 7/5; Alex Long d. Fargo, 6/2, 11/9; Hayes d. Tarrant, 6/0, 6/1; W. A. Futterer d. Dana, 6/3, 6/4; A. Lindauer d. Urion, 6/3, 6/1; Woodley d. Wolff, by default; Fox d. Ivar, 6/4, 6/1; McLaury d. Rockstein, by default; Pancoast d. Kerchner, by default; Pape d. Bengel, by default; Nickell d. Washburn, by default; Cochran d. Campbell, by default; Boozer d. Auger, 6/4, 2/6, 6/3; Segal d. Vernon, 4/6, 6/1, 6/4; Mueller d. Stanton, 6/4, 6/3. SECOND ROUND—Crozier d. R. E. Foster, by default; Knox d. Donker, by default; D. T. Wiley d. E. R. Howe, by default; Winston d. Terhune, by default; L. A. Stern d. A. L. Green, Sr., 6/4, 6/2; H. M. McCallum d. Lawrence, 6/3, 6/4; J. J. Forstall d. S. M. Gooder, 6/1, 6/1. THIRD ROUND—Miller d. Turvey, 6/2, 6/1; Woodley d. Messick, 6/3, 3/6, 7/5; Byford d. Farley, 6/1, 6/0; McKeever d. Ritchie, 6/2, 6/2; Green d. Nickell, 6/4, 8/6; A. Long d. Tollman, 6/1, 6/2; Hayes d. Seagle, 6/1, 6/1; Pancoast d. Kerchner, 6/0, 6/0; Cohn d. Mustard, 6/3, 6/0; Moody d. Knox, by default; Maser d. McLaury, 6/1, 6/4; C. Crozier d. H. M. Ellinwood, 6/3, 6/0; J. Weber d. R. W. Teeter, 6/0, 6/1; H. Gifford d. Tatsuma, 6/0, 7/5; A. Tuttle d. S. R. Howe, 6/3, 7/5; R. Burdick d. H. E. James, 6/0, 6/3; C. F. Smith d. P. L. Tallman, 7/5, 6/1, 6/1; L. Pape d. E. B. Clarke, by default; E. Rockwell d. Winston, by default; A. S. Snow d. C. A. Torrey, 6/1, 6/2; E. Weber d. R. C. Boozer, 6/2, 6/1; J. J. Forstall d. C. B. Mueller, by default; A. Lindauer d. W. A. Futterer, 6/2, 6/2; A. Squair d. F. O'Brien, 6/3, 6/3. FOURTH ROUND—Byford d. Woodley, 6/0, 6/3; Hayes d. Long, 6/0, 6/0; Pancoast d. Cohn, 6/3, 6/2; J. C. Neely d. W. S. Miller, 6/1, 6/0; Squair d. Mikani, 6/2, 6/4; Waidner d. McKeever, 6/0, 6/2; Weber d. Smith, 6/2, 6/0; Gifford d. Tuttle, 6/2, 6/2; Burdick d. Prussing, 6/0, 6/2; Rockwell d. Pape, 6/0, 6/2; Snow d. Cochran, 6/1, 6/3; Green d. Moody, 6/2, 6/3; Blanchard d. Hancock, 9/7, 6/8, 7/5; Crozier d. Stern, 5/7, 6/3, 6/3. FIFTH ROUND—Squair d. Neely, 5/7, 6/0, 6/4; Byford d. Waidner, 6/4, 6/2; Weber d. Crozier, 6/4, 6/1; Green d. Blanchard, 6/1, 6/2; Burdick d. Rockwell, 6/2, 7/5; Lindauer d. Pancoast, 6/2, 7/5. SIXTH ROUND—Squair d. H. Byford, 7/5, 8/6; Green d. Weber, 6/1, 3/6, 6/2; Burdick d. Snow, 7/9, 11/9, 6/4; Hayes d. Lindauer, 6/3, 6/2. SEMI-FINAL ROUND—Burdick d. Hayes, 6/4, 6/4, 5/7, 0/6, 6/3; Squair d. Green, 2/6, 3/6, 6/1, 6/2, 6/4. FINAL ROUND—Squair d. Burdick, 6/3, 3/6, 6/2, 2/6, 6/2.

MEN'S DOUBLES.

FIRST ROUND—Hayes and Winston d. Mikani and partner, 6/0, 6/3, 6/0; Green and Weber d. Farley and Stern, 6/2, 6/2, 7/5; Jackman and Pancoast d. Wallerstein and Lasley, 6/2, 6/1, 6/4; Forstall and Squair d. Weber and Jacobs, by default; Prussing and Boozer d. Kerchner and Feiss, by default; Swift and Tuttle d. Augur and Neeves, by default; Cochran and Miller d. Cole and Schieler, by default; Reedy and Carr d. Green and Tallman, by default; Maser and Crozier d. Lewis and Todhunter, by default; Waldner and Gifford d. Tatsuma and Mustard, 6/2, 6/0, 6/1; Van Arsdale and Robertson d. Fargo and Neeves, 4/6, 7/5, 10/12, 6/3, 9/7; Lindauer and Snow d. Sheldon and Long, 6/2, 6/3, 6/2; Cohn and Campbell d. Irwin and Smith, 6/0, 6/2; Westervelt and Nickell d. Loehr and Spring, 6/3, 6/2, 6/1. SECOND ROUND—Ellinwood and Teeter d. Hoppe and Cole, 9/7, 6/3, 6/4; Jackman and Pancoast d. Canby and Teitges, by default; Byford and Burdick d. Stewart and Gould, 6/2, 6/1, 6/2; Waidner and Gifford d. Maser and Crozier, 6/1, 6/0, 6/1; Myer and Weber d. Lawrence and Nickell, by default; Cohn and Campbell d. Van Arsdale and Robertson, 9/7, 5/7, 4/6, 6/3, 6/4; Weber and Green d. Clark and

McCallum, 6/0, 6/0, 6/1; Alex and Wolff d. Messick and Ioas, 6/1, 4/6, 6/2, 6/3; Lindauer and Snow d. Collier and Tarrant, 6/2, 6/3, 7/5; Torrey and Richberg d. Gooder and Burlingame, 6/3, 6/2, 6/4; Forstall and Squair d. Prussing and Boozer, 6/0, 6/0, 6/0; Westervelt and Nickell d. Turvey and Turvey, 10/8, 6/2, 6/2; Swift and Tuttle d. Cochran and Miller, 7/9, 10/8, 6/1, 1/6, 6/3; Reedy and Carr d. McKeever and Urion, 3/6, 6/3, 6/0, 6/2. THIRD ROUND—Waidner and Gifford d. Mayer and Weber, 6/0, 6/0, 6/3; Ellinwood and Teeter d. Alex and Wolf, 9/7, 6/0, 6/3; Lindauer and Snow d. Swift and Tuttle, 6/1, 6/3, 6/1; Byford and Burdick d. Cockman and Pancoast, 6/0, 6/1, 6/3; Hayes and Winston d. Cohn and Campbell, 6/0, 6/1, 6/2; Forstall and Squair d. Torrey and Richberg, 6/4, 6/1, 8/6; Weber and Green d. Westervelt and Nickell, 6/3, 6/3, 3/6, 6/4; Lindauer and Snow d. Swift and Tuttle, 6/1, 6/3, 6/1; Reedy and Carr d. Hancock and O'Brien, by default. FOURTH ROUND—Waidner and Gifford d. Reedy and Carr, 6/0, 6/4, 6/2; Weber and Green d. Ellinwood and Teeter, 6/2, 7/5, 6/4; Hayes and Winston d. Lindauer and Snow, 8/6, 6/4, 6/4. SEMI-FINAL ROUND—Hayes and Winston d. Waidner and Gifford, 6/4, 6/2, 6/2; Weber and Green d. Forstall and Squair, 6/3, 6/2, 4/6, 6/1. FINAL ROUND—Hayes and Winston d. Weber and Green, 14/12, 6/1, 6/2.

CONSOLATION SINGLES.

FINAL ROUND—L. Campbell d. A. R. Nickell, 8/6, 4/6, 5/7, 6/2, 6/2.

WOMEN'S SINGLES.

FINAL ROUND—Mrs. C. N. Beard d. Miss Mary K. Voorheis, 6/2, 6/3.

WOMEN'S DOUBLES.

FINAL ROUND—Miss Steever and Mrs. Beard d. Miss Neely and Miss Brewer, 6/1, 6/3.

CONSOLATION SINGLES.

FINAL ROUND—Miss Vosburgh d. Miss Beall, 6/8, 6/4, 11/9.

Arkansas State Championships

The tournament for the Arkansas State championship, which was held on the Texarkana Country Club courts, Texarkana, Ark., during the week of June 18, was entirely satisfactory, thanks to the efficient conduct of affairs by L. D. Scott of Atlanta, Ga.

J. B. Adoue, Jr., won the singles title, defeating W. A. Horrell in the final round, which was abandoned in the third set, by reason of Horrell being overcome with the heat. In the final round of the doubles MacQuiston and Horrell defeated Russ and Cresson, three sets to one. Miss Irving Murphy won the women's singles in straight sets. The summaries:

MEN'S SINGLES.

FIRST ROUND—Robt. Waite d. Robt. Geen, by default; R. C. Thompson d. A. J. Mercer, 6/3, 6/0; W. C. Settle d. Freeman Hall, by default; Robt. F. Shelton d. T. L. L. Temple, by default; J. B. Adoue, Jr., d. Carroll Sneed, 6/1, 6/1; Chas. C. Cresson d. Percy Davis, 6/0, 6/3; Harvey MacQuiston d. Ralph Payne, 6/3, 6/4; A. G. Blacklock d. Edwards H. Smith, 6/4, 6/3. SECOND ROUND—John E. Hintz d. J. L. Cunningham, by default; Wm. Horrell d. Burton Rix, 6/4, 6/3; Junius Jordan, Jr., d. Geo. Webber, 8/6, 6/4; Semp Russ d. Evan Rees, 7/5, 6/3; Tom Holland d. N. A. Webster, 6/8, 6/3, 6/1; Gordon Campbell d. Frank Drew, 6/1, 8/6; Thompson d. Waite, 8/6, 7/5; Shelton d. Settle, 6/3, 6/1; Adoue d. Cresson, 6/3, defaulted; Harvey MacQuiston d. Blacklock, 6/4, 6/3; Donald Quarles d. Leslie Waggener, by default; Wm. C. Alexander d. L. D. Gilbert, by default; R. L. Jetton d. Leon Walthall, by default; Wm. Eells d. H. A. Carpenter, 6/0, 6/2; Harry Munz d. Geo. Wright, 6/4, 4/6, 6/1; L. D. Scott d. D. D. Terry, 1/6, 8/6, 6/1. THIRD ROUND—Horrell d. Hintz, 6/4, 6/1; Russ d. Jordan, 5/7, 6/0, 6/0; Holland d. Campbell, 6/8, 6/3, 11/9; Shelton d. Thompson, 6/3, 6/1; Adoue d. MacQuiston, 6/1, 8/6; Alexander d. Quarles, by default; Jetton d. Eells, 6/2, 6/1; Munz d. Scott, 6/2, 6/1. FOURTH ROUND—Horrell d. Russ, 6/4, 7/5; Shelton

d. Holland, 6/4, 6/4; Adoue d. Alexander, 6/4, 6/2; Munz d. Jetton, 6/2, 6/1. SEMI-FINAL ROUND—Horrell d. Shelton, 6/4, 6/3, 6/4; Adoue d. Munz, 6/4, 6/4, 6/1. FINAL ROUND—J. B. Adoue, Jr., d. Wm. Horrell, 6/3, 3/6, 2/2, defaulted.

WOMEN'S SINGLES.

FINAL ROUND—Miss Irving Murphy d. Miss Vera Miller, 6/3, 6/0.

MEN'S CONSOLATION DOUBLES.

FINAL ROUND—Tom Holland and L. D. Scott d. Geo. Webber and N. A. Webster, 7/5, 0/6, 13/11.

Virginia State Championships

In one of the most successful State championship tournaments ever held at Norfolk, Va., Neil Stevens of New York won the Virginia title, thus obtaining his first leg on the challenge cup which has been in competition for fourteen years. He defeated Nat Thornton in the final round and then challenged Nat Bundy, the 1912 and 1913 title holder, and conquered him in a hard five-set match. In the fourth set of the final round Thornton sprained his ankle and defaulted the fifth set.

The tournament was held on the courts of the Norfolk Country Club from June 8 to 13, and the entry list was unusually classy. In addition to Stevens the out-of-town players included Irving Wright of Boston, Nat Thornton of Murry Cross, Ala., and McKee Dunn of Richmond. The summaries:

MEN'S SINGLES.

FIRST ROUND—S. M. Henry d. Rufus Parks, 6/1, 3/6, 6/1; Richard Tunstall d. J. H. Riddleburger, 6/2, 6/1; Nelson Page d. C. P. Breese, 6/0, 6/0; Hugh Murray d. W. P. Dickson, 6/2, 6/2; Theo. Wrenn d. W. B. Merrideth, 8/6, 8/6; L. W. White, Jr., d. W. B. White, 6/1, 9/7; Jack Wynn d. L. Bicknell, by default; Neil C. Stevens d. M. A. Agelasto, 6/4, 6/3; C. F. McIntosh d. J. F. Marshall, 6/2, 6/3; Richard Dobie d. Josh Garrison, by default; Paul Treanor d. R. W. Tomlin, 6/4, 6/4; W. F. R. Griffith d. C. E. Brigham, by default; W. B. Jones d. R. Meredith, 4/6, 6/4, 6/1; Nat Thornton d. K. C. Kerr, 6/2, 6/1; Sam Hodges d. T. W. Shelton, 6/1, 6/3; Capt. Masteller d. Theo. Garnett, 2/6, 14/12, 6/4; Chas. Tunstall d. Holt Page, 6/0, 6/4; Irving Wright d. H. Kehleher, by default; Hugh Whitehead d. Cuthbert Tunstall, 6/1, 6/0; A. W. Robertson d. Raymond Depuy, by default; McKee Dunn d. Frank Russell, by default; Stedman Voight d. H. C. Merrideth, 6/1, 6/2; Harold Wrenn d. A. M. Cooke, by default; Frank Lewis d. W. H. Doyle, by default. SECOND ROUND—W. H. Taylor, Jr., d. F. A. Osborne, 6/0, 6/0; W. Merrihew d. J. C. Webb, by default; Richard Tunstall d. Henry, 6/1, 1/0, defaulted; Page d. Murray, 6/4, 6/1; Theo. Wrenn d. L. W. White, Jr., 7/5, 6/2; Stevens d. Wynn, 6/3, 6/1; McIntosh d. Dobie, by default; Treanor d. Griffith, 8/6, 6/1; Thornton d. Jones, 6/0, 6/2; Hodges d. Capt. Masteller, 6/3, 6/2; Wright d. Chas. Tunstall, 6/2, 6/3; Whitehead d. Robertson, 6/1, 6/1; Dunn d. Voight, 7/5, 6/1; Frank Lewis d. Harold Wrenn, 6/4, 5/7, 7/5; Fergus Reid d. Geo. Lewis, by default; H. H. Riddelburger d. T. D. Savage, by default. THIRD ROUND—Taylor d. Merrihew, 6/1, 6/1; Richard Tunstall d. Page, 10/8, 6/2; Stevens d. Theo. Wrenn, 6/1, 6/1; McIntosh d. Treanor, 6/4, 6/4; Thornton d. Hodges, 6/2, 6/2; Wright d. Whitehead, 0/6, 6/2, 6/1; Dunn d. Lewis, 8/6, 6/1; Riddelburger d. Reid, by default. FOURTH ROUND—Taylor d. Richard Tunstall, 6/2, 6/1; Stevens d. McIntosh, 6/4, 6/2; Thornton d. Wright, 6/3, 6/4; Dunn d. Riddelburger, by default. SEMI-FINAL ROUND—Stevens d. Taylor, 2/6, 6/2, 6/3; Thornton d. Dunn, 6/4, 6/2. FINAL ROUND—Neil Stevens d. Nat Thornton, 5/7, 6/0, 6/2, 4/2, defaulted.

CHALLENGE ROUND—Neil Stevens d. Nathan H. Bundy, 1/6, 4/6, 6/3, 7/5, 6/4.

MEN'S DOUBLES.

FIRST ROUND—Sam Hodges and Wrenn d. Rufus Parks and Tomlin, by default. SECOND ROUND—Frank Lewis and Neil Stevens d. Eggleston and Garrison, by default; Treanor and Robertson d. J. H. Riddelburger and H. H. Riddelburger, 6/2, 6/2; Tunstall and Tunstall d. Jack Wynn and L. Bicknell, 6/2, 6/2; Sam Hodges and Wrenn d. Nelson Page and Capt. Masteller, 6/3, 6/3; Irving Wright and Nat Thornton d. H. Page and Dickson, 6/1, 6/3; Stedman Voight and J. F. Marshall d. Capt. Masteller and Brigham, by default; Meredith and Meredith d. Griffith and Tomlin, 6/4, 6/1; C. F. McIntosh and Bundy d. McKee Dunn and M. A. Agelasto, 9/7, 6/3. THIRD ROUND—Lewis and Stevens d. Treanor and Robertson, 6/2, 6/0; Tunstall and Tunstall d. Hodges

and Wrenn, 6/2, 6/3; Wright and Thornton d. Voigt and Marshall, 6/2, 7/5; McIntosh and Bundy d. Meredith and Meredith, by default. SEMI-FINAL ROUND—Lewis and Stevens d. Tunstall and Tunstall, 1/6, 7/5, 6/4; Wright and Thornton d. McIntosh and Bundy, 6/3, 8/6. FINAL ROUND—Wright and Thornton d. Lewis and Stevens, 6/4, 6/2, 6/1.

CHALLENGE ROUND—W. H. Taylor, Jr., and Hugh G. Whitehead d. Irving Wright and Nat Thornton, 7/5, 6/2, 6/3.

WOMEN'S SINGLES.

FINAL ROUND—Miss Boyd d. Miss Page, 6/1, 6/2.

MIXED DOUBLES.

FINAL ROUND—Miss Boyd and McKee Dunn d. Mrs. Cooke and C. Tunstall, 6/1, 6/4.

MEN'S CONSOLATION SINGLES.

FINAL ROUND—H. Wrenn d. Jack Wynn, 6/2, 6/3.

WOMEN'S CONSOLATION SINGLES.

FINAL ROUND—Mrs. Bieg d. Mrs. Cooke, 6/1, 6/1.

Oregon State Championships

The tournament for the championship of Oregon, which was played on the courts of the Multnomah Amateur Athletic Club of Portland, beginning July 13, was one of the most successful ever held in that city. L. K. Richardson of Portland played through the tournament successfully, and in the absence of E. R. McCormick, the holder, secured possession of the Fiske Challenge Bowl. In the doubles, Roberts and Johns won in the challenge round from Andrews and Richardson in straight sets. In the women's singles, Miss Fording, after winning the final round, was defeated by Miss Livingstone, holder of the J. Wesley Ladd Challenge Cup. The women's doubles was captured by Miss Tucker and Miss Fording. The summaries:

MEN'S SINGLES

FIRST ROUND—A. D. Wakeman d. E. A. de Schweinitz, 6/3, 6/4; F. Pratt d. F. A. V. Andrews, 6/2, 6/3; R. M. Jones d. H. Kelleher, by default; C. D. Mahaffie d. Dr. Kiehle, 6/2, 6/2; A. Levinson d. R. L. Heustic, 6/0, 6/4; F. E. Harrigan d. H. Jones, 7/5, 6/4; C. Hendrickson d. E. Mersereau, 7/5, 6/4; W. A. Goss d. S. R. Luders, by default. SECOND ROUND—W. C. H. Lewis, Jr., d. H. S. Lush, 6/3, 7/5; F. De Neffe d. H. S. Boone, 6/4, 6/4; R. J. Greenberg d. G. P. Putnam, 6/1, 6/0; K. D. Joy d. T. M. Dunne, 7/5, 7/9, 7/5; Lieut. Hobson d. W. L. Northup, by default; H. Breck d. G. Ware, 6/4, 6/1; I. Webster d. H. E. Rundall, 6/4, 6/4; W. Rosenfeld d. H. Kurtz, 6/2, 6/0; H. H. Herdman d. A. D. Katz, by default; J. W. Witherell d. H. Lytle, 6/4, 6/1; L. K. Richardson d. A. B. McAlpin, 6/4, 6/0; A. S. Frohman d. C. E. Holbrook, by default; C. N. Marias d. G. Eastham, 6/1, 7/5; J. F. Ewing d. George Durham, 6/1, 7/5; Pratt d. Wakeman, 7/5, 6/2; Jones d. Mahaffie, 8/6, 6/1; Levinson d. Harrigan, 6/2, 6/3; Goss d. Hendrickson, by default; H. V. D. Johns d. H. W. Norman, 6/0, 6/0; P. Lewis d. H. A. Wilkins, 2/6, 6/4, 9/7; A. D. Norris d. J. W. Moore, 6/3, 6/0; W. A. Kearns d. R. J. Chipman, 6/3, 6/3; R. Roberts d. S. S. Humphrey, 6/1, 6/4; J. Shives d. R. Conroy, 6/1, 11/9; J. R. Latourette d. W. L. Brown, 6/3, 6/2; R. Wilder d. J. B. Bilderbach, 6/3, 7/5; J. H. Miner d. R. MacKenzie, 6/3, 6/1; J. B. Edgar d. L. M. Starr, 6/4, 3/6, 7/5; Lieut. B. Lentz d. N. L. Taylor, 7/5, 6/3; H. F. Corbett d. M. W. Jones, 6/1, 14/12; M. C. Frohman d. R. W. Frohman, by default; B. H. Wickersham d. W. H. Lewis, 6/2, 6/3. THIRD ROUND—De Neffe d. W. C. H. Lewis, Jr., 6/2, 7/5; Greenberg d. Joy, 6/2, 6/0; Breck d. Hobson, 6/2, 10/8; Rosenfeld d. Webster, 6/1, 6/1; Herdman d. Witherell, 6/2, 6/1; Richardson d. A. S. Frohman, 6/3, 6/3; Ewing d. Marias, 6/3, 6/3; Pratt d. Jones, 6/1, 6/2; Levinson d. Goss, 6/3, 1/6, 7/5; Johns d. P. Lewis, 6/0, 6/0; Norris d. Kearns, 6/3, 6/3; Roberts d. Shives, 6/1, 6/3; Wilder d. Latourette, 6/1, 7/5; Miner d. Edgar, 6/4, 6/2; Corbett d. Lentz, 6/3, 6/2; Wickersham d. M. C. Frohman, 6/3, 6/0. FOURTH ROUND—Greenberg d. De Neffe, 6/4, 6/3; Breck d. Rosenfeld, 6/4, 6/4; Richardson d. Herdman, 6/1, 6/2; Pratt d. Ewing, 6/4, 6/3; Johns d. Levinson, 10/9, 6/2; Roberts d. Norris, 6/2, 6/2; Wilder d. Miner, 6/4, 6/3; Wickersham d. Corbett, 6/2, 6/4. FIFTH ROUND—Breck d. Greenberg, 6/4, 6/1; Richardson d. Pratt, 6/4, 6/2; Johns d. Roberts, 6/4, 7/5; Wickersham d. Wilder, 6/4, 6/2. SEMI-

FINAL ROUND—Richardson d. Breck, 6/2, 1/6, 5/7, 6/2, 6/2; Johns d. Wickersham, 6/4, 6/1, 7/5. FINAL ROUND—Richardson d. Johns, 6/2, 6/8, 7/5, 2/6, 6/2.
CHALLENGE ROUND—Richardson d. E. R. McCormick, by default.

MEN'S DOUBLES.

FIRST ROUND—Goss and Wolfard d. Lewis and Lewis, 6/1, 6/1; Corbett and Wilder d. Eastham and Mersereau, 6/0, 6/1; Cook and Shives d. Howe and Smith, 6/1, 6/1; Roberts and Johns d. Lentz and Hobson, 6/1, 6/2; Marias and Lusk d. Snow and Jones, 6/4, 7/5; Norris and Durham d. Ewing and Boone, 9/11, 6/2, 6/2; Levinson and Greenberg d. R. M. Jones and Frohman, 6/0, 6/1; Kearns and Calahan d. Putnam and Moore, by default; Wakeman and Smith d. Kurtz and Davis, by default; Hendrickson and Conroy d. Ware and Edgar, 6/3, 6/1. SECOND ROUND—Chipman and Kiehle d. Norman and Brown, 6/2, 6/4; Goss and Wolfard d. Cook and Shives, 6/0, 6/4; Roberts and Johns d. Corbett and Wilder, 6/1, 6/3; Norris and Durham d. Marias and Lusk, 6/1, 6/3; Levinson and Greenberg d. Kearns and Calahan, 6/2, 6/1; Wakeman and Smith d. Hendrickson and Conroy, 3/6, 6/3, 6/3; M. C. Frohman and MacKenzie d. Wells and Schweinitz, 6/8, 8/6, 7/5. THIRD ROUND—Goss and Wolfard d. Chipman and Kiehle, 6/2, 6/3; Roberts and Johns d. Norris and Durham, by default; Levinson and Greenberg d. Wakeman and Smith, by default; Wickersham and Breck d. M. C. Frohman and MacKenzie, 6/3, 6/0. SEMI-FINAL ROUND—Roberts and Johns d. Goss and Wolfard, 6/4, 6/2, 6/4; Wickersham and Breck d. Levinson and Greenberg, 6/0, 6/3, 6/4.
FINAL ROUND—Roberts and Johns d. Wickersham and Breck, 6/4, 6/4, 6/2.
CHALLENGE ROUND—Roberts and Johns d. F. H. V. Andrews and L. K. Richardson, 6/0, 6/0, 6/1.

WOMEN'S SINGLES.

FINAL ROUND—Miss Fording d. Miss Campbell, 6/4, 6/3.
CHALLENGE ROUND—Miss Sara Livingstone d. Miss Fording, 6/0, 6/2.

WOMEN'S DOUBLES.

FINAL ROUND—Miss C. Tucker and Miss Fording d. Miss Fox and Miss Northrup, 4/6, 6/3, 6/4.

MIXED DOUBLES.

FINAL ROUND—Miss Sara Livingstone and K. Smith d. Miss Ryder and Roberts, 6/2, 6/3.

New Hampshire State Championships

For the second successive year, James Nowell of Boston, Mass., won the White Mountains and New Hampshire State championship in singles, defeating King Smith, winner of the tournament, in the challenge round, on the courts of the Crawford House Tennis Club, Crawford Notch, N. H., beginning July 30. In the doubles, Nowell and C. B. Wilbar were defeated by Smith and Dr. P. B. Hawk in straight sets.

Thirty entries from New York, Boston, Philadelphia and Lowell made an auspicious list of contenders. The play as a whole, however, was not up to the high average of 1911 and 1912, still the semi-finals in singles found four good men on hand. In the final between Smith and L. H. Martin, the former dropped the second set, but thereafter won as he liked. In the challenge round Smith showed his best form in the second set, which he won, but from the middle of the third set to the end he was completely outplayed.

The doubles did not furnish any unusual tennis until the final round, which was limited to three sets. Smith and Hawk started off like a whirlwind, taking the first set, 6/2. Changing courts, the winners went absolutely to pieces even as Nowell and Wilbar seemed to find themselves. The result was a 6/1 win for the Boston team. The third set was for blood, and though Hawk and Smith came through at 6/3, the fight was much closer than the score indicates. The summaries:

MEN'S SINGLES.

FIRST ROUND—A. O. Lee d. I. Marble, 6/2, 6/3; King Smith d. Hoag, 6/4, 6/1; J. A. Locke d. Y. W. Pratt, by default; A. E. Kent d. O. Mallory, 6/1, 4/6, 6/1; W. E. Boeddinghaus d. J. M. Heatherton, 6/1, 4/6, 6/1; Lyle Leverich d. H. S. Schley, 6/2, 6/3; C. B. Wilbar d. Y. Rand, by default; R. H. Kettell d. J. M. Abbott, 6/2, 6/3; McHarg Davenport d. Pike J. Larmon, by default; W. B. Gates d. J. H. Jeffries, 6/1, 6/3; L. H. Martin d. W. F. Kimball, 6/2, 6/3; W. Sharp d. P. C. Hart, by default; P. B. Hawk d. J. L. Beckley, 6/0, 6/1; W. M. Blair d. T. T. McCabe, 6/1, 6/0. SECOND

ROUND—Lee d. C. D. Taylor, 6/2, 6/3; Smith d. Locke, 6/0, 6/3; Kent d. Boeddinghaus, 6/3, 6/1; Wilbar d. Leverich, 7/5, 6/2; Kettell d. Davenport, by default; Martin d. Gates, by default; Hawk d. Sharp, 6/0, 6/1; Blair d. L. A. Monzert, 4/6, 6/1, 6/1. THIRD ROUND—Smith d. Lee, 9/7, 6/1; Kent d. Wilbar, 7/5, 6/4; Martin d. Kettell, 6/4, 6/2; Hawk d. Blair, 6/2, 6/4. SEMI-FINAL ROUND—Smith d. Kent, 4/6, 6/1, 6/2; Martin d. Hawk, 3/6, 6/3, 6/3. FINAL ROUND—King Smith d. L. H. Martin, 6/3, 4/6, 6/2, 6/2.

CHALLENGE ROUND—James Nowell d. Smith, 6/2, 4/6, 7/5, 6/1.

MEN'S DOUBLES.

FIRST ROUND—Schley and Gates d. Crow and Hart, 3/6, 6/1, 7/5; Jeffries and Blair d. Taylor and Leverich, by default; Martin and Kent d. Davenport and Kimball, 6/1, 6/2; Locke and Abbott d. Beckley and partner, by default; Smith and Hawk d. Kettell and McCabe, 6/0, 6/3. SECOND ROUND—Nowell and Wilbar d. Schley and Gates, 6/2, 6/1; Martin and Kent d. Jeffries and Blair, 6/2, 6/2; Smith and Hawk d. Locke and Abbott, 6/0, 6/3; Mallory and Lee d. Monzert and Boeddinghaus, by default. THIRD ROUND—Nowell and Wilbar d. Martin and Kent, 6/1, 6/2; Smith and Hawk d. Mallory and Lee, 6/1, 6/1. FINAL ROUND—Smith and Dr. Hawk d. Nowell and Wilbar, 6/2, 1/6, 6/3.

CONSOLATION SINGLES.

FINAL ROUND—J. H. Jeffries d. J. M. Abbott, by default.

Pennsylvania State Championships

Richard Norris Williams, 2d, won the singles in the Pennsylvania State championship tournament, held on the courts of the Merion Cricket Club of Philadelphia during the week beginning June 15. The doubles went to Wallace F. Johnson and Alexander D. Thayer.

The big surprise of the tournament was the victory of S. W. Pearson over W. F. Johnson, the winner in 1913, and whose three consecutive successes gave him the old cup outright.

Williams' opponent in the final round was William T. Tilden, Jr., who was defeated, 6/4, 6/0, 3/6, 6/2.

Play in the doubles was not so interesting as in the singles matches. When Johnson and Thayer defeated Williams and Carpenter in the third round of play the State champions disposed of the most likely aspirants for the cup. Their opponents in the finals were P. B. Hawk and Robert H. Hervey, but the latter were defeated in straight sets. The summaries:

MEN'S SINGLES.

FIRST ROUND—R. C. Blampied d. F. R. Hartford, by default; C. C. Willetts d. Dr. J. O. Downey, 12/14, 11/9, 6/0; R. N. Williams, 2nd, d. C. C. Van Horn, 6/4, 6/1; S. Thayer, Jr., d. H. W. Marston, 7/5, 6/2; C. S. Rogers d. W. M. Schwartz, 6/1, 6/1; J. R. Rowland d. J. A. Williams, by default; F. K. Finletter, Jr., d. J. M. Wistar, by default; E. B. Mosier d. W. F. Harrity, Jr., 8/10, 6/3, 7/5; C. A. Buch d. R. R. Townsend, 6/1, 6/1; J. C. Bell, Jr., d. R. B. McClave, 6/0, 6/4; E. Thayer d. T. H. Martin, 7/5, 6/3, 6/4; W. E. Heine d. Dr. O. H. P. Pepper, 6/3, 6/1; R. C. Mason d. W. R. Roland, by default; J. M. Thorington d. O. H. Bullitt, 6/4, 6/3; P. B. Hawk d. A. E. Kennedy, Jr., 7/5, 6/4; W. T. Tilden, Jr., d. H. M. Tilden, 6/1, 6/2; R. M. Brookfield d. R. E. Foster, by default; K. C. Kennedy d. H. J. Lawrence, Jr., 6/4, 6/1; W. R. Harper d. A. H. Dutton, by default; L. B. Brown d. E. M. Cheston, 6/2, 6/2; N. W. Swayne d. John A. Magee, 6/1, 6/0; J. F. Jefferies d. G. H. Potter, 6/1, 6/0; E. C. Hall d. N. Johnson, 6/0, 6/4; J. S. Disston, Jr., d. E. Oakley, 6/1, 6/1; W. F. Johnson d. H. B. Endicott, 6/1, 6/1; R. H. Hervey d. H. R. Neilson, 8/6, 6/3. SECOND ROUND—A. D. Thayer d. W. L. Irish, by default; J. R. Carpenter, Jr., d. Blampied, 6/1, 6/0; Williams d. Willetts, 6/4, 6/1; Rogers d. S. Thayer, Jr., 6/4, 6/2; Rowland d. Finletter, 6/1, 6/0; Mosier d. Buch, 6/2, 6/4; E. Thayer d. Bell, 8/6, 6/8, 6/3; Heine d. Mason, 6/2, 5/7, 6/2; Hawk d. Thorington, 6/1, 6/1; W. T. Tilden, Jr., d. Brookfield, 6/0, 6/0; Kennedy d. Harper, 6/2, 6/3; Brown d. Swayne, 6/0, 6/3; Hall d. Jefferies, 6/1, 6/1; Johnson d. Disston, 6/1, 6/0; L. C. Wistar d. Hervey, 6/1, 6/3; S. W. Pearson d. F. H. Gibbs, 6/2, 6/4. THIRD ROUND—A. D. Thayer d. Carpenter, 10/8, 6/3; Williams d. Rogers, 6/3, 6/0; Rowland d. Mosier, 6/2, 7/5; E. Thayer d. Heine, 6/1, 5/7, 10/8; W. T. Tilden, Jr., d. Hawk, 7/5, 7/5; Brown d. Kennedy, 6/3, 6/1; Johnson d. Hall, 6/2, 6/2; Pearson d. L. C. Wistar, 3/6, 7/5, 7/5. FOURTH ROUND—Williams d. A. D. Thayer, 6/3, 6/3; E. Thayer d. Rowland, 6/2, 5/7, 10/8; W. T. Tilden, Jr., d. Brown, 6/3, 6/4; Pearson d.

Johnson, 3/6, 7/5, 7/5. SEMI-FINAL ROUND—Williams d. E. Thayer, 6/2, 6/2; W. T. Tilden, Jr., d. Pearson, 6/3, 6/4. FINAL ROUND—Williams d. Tilden, 6/4, 6/0, 3/6, 6/2.

MEN'S DOUBLES.

FIRST ROUND—W. P. Rowland and T. H. Martin d. R. B. McClave and partner, by default; P. B. Hawk and Robert H. Hervey d. J. A. Williams and W. L. Irish, 6/4, 6/3; Wm. T. and H. M. Tilden d. J. T. Thayer and J. R. Rowland, 6/4, 4/6, 6/3; C. B. Jennings and R. Philler, Jr., d. A. Reed and F. R. Hertford, 14/12, 6/3; E. C. Van Horn and C. C. Willetts d. L. B. Brown and C. M. Harlan, 6/2, 6/1; J. H. Lawrence, Jr., and J. C. Bell, Jr., d. H. W. Marston and P. A. Casey, 6/2, 6/2; J. S. Disston, Jr., and B. Fraley d. C. A. Buch and J. H. Jefferies, 6/3, 6/4; R. N. Williams, 2nd, and J. R. Carpenter, Jr., d. H. B. Endicott and R. C. Mason, 6/1, 6/0; L. C. Wistar and Stanley Pearson d. E. Thayer and S. Thayer, Jr., 6/4, 6/3; W. F. Johnson and A. D. Thayer d. Edgar Scott and Ridgeway, by default; Jack Merritt and Harry Bower d. E. M. Cheston and T. Finletter, Jr., 8/6, 6/3. SECOND ROUND—E. C. Hall and N. W. Swayne d. L. C. Lewis and H. R. Neilson, 6/2, 7/5; Hawk and Hervey d. Rowland and Martin, 3/6, 6/0, 6/2; Jennings and Philler d. Tilden and Tilden, 7/5, 4/6, 6/4; Lawrence and Bell d. Van Horn and Willetts, 6/0, 1/6, 6/3; Williams and Carpenter d. Disston and Fraley, 6/3, 6/2; Johnson and A. D. Thayer d. Wistar and Pearson, 7/5, 6/3; W. M. Schwartz and Collom d. Merritt and Bower, 6/3, 6/8, 6/4; K. C. and A. E. Kennedy, Jr., d. W. F. Harrity, Jr., and W. E. Heine, 6/2, 6/2. THIRD ROUND—Hawk and Hervey d. Hall and Swayne, 8/6, 8/6; Lawrence and Bell d. Jennings and Philler, 6/2, 6/0; Johnson and A. D. Thayer d. Williams and Carpenter, 6/4, 6/4; Kennedy and Kennedy d. Schwartz and Collom, 6/4, 6/2. SEMI-FINAL ROUND—Hawk and Hervey d. Lawrence and Bell, 6/4, 6/4; Johnson and A. D. Thayer d. Kennedy and Kennedy, 10/8, 6/4. FINAL ROUND—Johnson and Thayer d. Hawk and Hervey, 6/2, 6/3, 6/1.

Rhode Island State Championships

The tournament for the championship of Rhode Island, held on the courts of the Agawam Hunt, East Providence, R. I., beginning August 1, was featured by the playing of Ella Fottrell of California, who secured one leg on the beautiful championship bowl for the winner of the singles.

In the semi-finals Fottrell defeated Whitney, last year's champion, quite easily, and in the other half H. A. Mackinney and Russell N. Dana had a battle royal. With the set 2-all and the games in the fifth set 8/8 the two probably set a precedent. Because of the intense heat and the fact that both players were nearly exhausted by their efforts, it was agreed to turn a racket to decide who should play Fottrell for the championship. Mackinney called "rough" and lost. In the doubles Jones and Henshaw, who have been winning the title for years, again were returned the victors. The summaries:

MEN'S SINGLES.

FIRST ROUND—T. B. Plimpton d. T. C. Pray, 6/4, 9/11, 6/4; H. Y. Stites d. A. Phillips, 6/2, 6/8, 6/3; A. Ingraham d. M. R. Griffith, 6/0, 6/1; W. D. Brownell d. S. T. McDonald, 6/4, 6/3; B. C. Law d. E. S. Draper, 6/2, 6/2; A. A. Barrows d. R. C. Bray, by default; N. M. Vose d. Hinman Bird, by default; H. A. Lawson d. R. M. Currier, 9/7, 6/2; J. D. E. Jones d. J. G. Thomas, 6/2, 6/4; E. Fottrell d. F. Otis, by default; W. D. Kenyon d. R. Sturges, 6/1, 6/0; R. B. Weeden d. R. J. Eaton, 3/6, 6/4, 9/7; F. R. Budlong d. W. H. Sweet, 7/5, 6/3; W. H. Davis d. S. H. Child, 6/2, 6/0; W. R. Chandler d. H. W. Stiness, 18/16, 6/4; J. G. Brown, Jr., d. C. O. Cole, 6/1, 6/0; H. A. Mackinney d. C. O. Cooke, 6/1, 6/3; B. S. Blake d. H. W. Davenport, 6/2, 6/3; E. Porter d. Hoffman Nickerson, by default; R. N. Dana d. A. Lord, by default; J. Cosseboom d. R. S. Aldrich, by default; E. H. Whitney d. H. D. Harvey, 7/5, 6/4. SECOND ROUND—Whitney d. Champlin, 6/1, 6/1; Plimpton d. Stites, 5/7, 6/2, 6/3; Barrows d. Law, 6/3, 6/4; Lawton d. Vose, 2/6, 6/3, 6/0; Fottrell d. Jones, 1/6, 6/2, 6/1; Mackinney d. Blake, 7/5, 6/1; Cosseboom d. Howe, by default; Henshaw d. Eaton, 7/5, 6/2; Holmes d. Watters, by default; Ingraham d. Brownell, 6/1, 6/1; Budlong d. Davis, 3/6, 6/0, 6/2; Brown d. Chandler, 6/3, 8/6; Dana d. Porter, 6/0, 6/1; Ames d. Ballou, 6/0, 6/1; Foster d. Tallant, by default; Kenyon d. Weeden, 6/3, 7/5. THIRD ROUND—Henshaw d. Holmes, 6/2, 3/6, 5/7, 6/2, 6/3; Fottrell d. Lawton, 6/3, 6/4, 6/3; Budlong d. Kenyon, 4/6, 6/4, 6/3, 8/6; Dana d. Cosseboom, 6/2, 6/3, 6/2; Foster d. Ames, 5/7, 6/4, 6/2; Whitney d. Plimpton, 5/7, 6/2, 6/3; Mackinney d. Brown, 6/1, 9/7, 6/1; Ingraham d. Barrows, 6/2, 6/1, 7/9, 6/3. FOURTH ROUND—Whitney d. Henshaw, 6/0, 6/1, 6/2; Mackinney d. Budlong, 6/2, 6/4, 6/0; Fottrell d. Ingraham, 6/4, 6/4, 7/5; Dana d. Foster, 6/0.

6/2, 6/3. SEMI-FINAL ROUND—Dana d. Mackinney, 4/6, 6/3, 6/3, 1/6, 8/8 (decided by toss of a racket); Fottrell d. Whitney, 6/2, 6/3, 6/3. FINAL ROUND—Fottrell d. Dana, 5/7, 6/4, 6/4, 7/5.

MEN'S DOUBLES.

FIRST ROUND—Weeden and Stiness d. Plimpton and Watters, by default; Mackinney and Whitney d. Wales and Bray, 6/3, 7/5; Wardner and Davis d. Cooke and Porter, 6/3, 1/6, 6/4. SECOND ROUND—Jones and Henshaw d. Day and Cosseboom, 9/7, 6/4; Phillips and Fottrell d. Blake and Fitzgerald, 6/3, 6/2; Greenough and Beals d. Ingraham and Barrows, 6/4, 6/4; Mackinney and Whitney d. Weeden and Stiness, 6/2, 6/3; Foster and Currier d. Gross and Dana, 4/6, 6/4, 8/6; Law and Draper d. Harvey and Thomas, 6/2, 6/3; Stites and Vose d. Sweet and Chamblin, 6/0, 6/1; Budlong and Pray d. Wardner and Davis, 6/4, 6/2. THIRD ROUND—Greenough and Beals d. Mackinney and Whitney, 3/6, 6/2, 6/3, 6/4; Jones and Henshaw d. Fottrell and Phillips, 7/5, 9/7, 7/5; Stites and Vose d. Law and Draper, 6/4, 1/6, 7/5, 3/6, 7/5; Foster and Currier d. Budlong and Pray, 6/2, 6/2, 6/0. SEMI-FINAL ROUND—Jones and Henshaw d. Greenough and Beals, 5/7, 6/3, 6/2, 7/9, 6/0; Stites and Vose d. Foster and Currier, 6/4, 6/0, 3/6, 6/3. FINAL ROUND—Jones and Henshaw d. Stites and Vose, 6/1, 6/3, 6/4.

CONSOLATION SINGLES.

FINAL ROUND—Dr. C. O. Cooke d. Dr. Porter, 7/5, 6/0.

Rhode Island State Women's Championship

Rhode Island held its first annual championship for women on the courts of the Excelsior Tennis Club, Bristol, R. I., beginning July 25. Miss M. Hamill, playing a steady, consistent game, won the final round from Miss M. Phillips, the latter taking the second set. The summaries:

FIRST ROUND—Miss Hamill, Bristol, d. Mrs. H. W. Ballow, Providence, 6/1, 6/2; Miss H. Sisson, Providence, d. Miss A. Barrett, Newport, 1/6, 8/6, 6/4. SECOND ROUND—Mrs. W. E. Howe, Bristol, d. Miss A. McCall, Westerly, 6/3, 6/1; Miss R. Phillips, Prov., d. Miss R. Sisson, Prov., 6/3, 6/0; Miss M. Dowling, Newport, d. Miss J. Brown, Newport, 6/1, 8/6; Miss Hamill d. Miss C. Maxon, Westerly, 6/2, 6/0; Miss Sisson d. Mrs. H. W. Moorhouse, Bristol, 3/6, 6/3, 8/6; Miss M. Phillips, Prov., d. Miss D. Weaver, Newport, 3/6, 7/5, 6/4; Miss H. Case, Bristol, d. Mrs. A. A. Thomas, Prov., 6/3, 8/6; Miss H. Church, Bristol, d. Miss A. DeWolf, Bristol, by default. THIRD ROUND—Mrs. Howe d. Miss R. Phillips, 8/6, 6/3; Miss Hamill d. Miss Dowling, by default; Miss M. Phillips d. Miss H. Sisson, 6/4, 6/4; Miss Church d. Miss Case, 6/4, 6/2. SEMI-FINAL ROUND—Miss Hamill d. Mrs. Howe, 6/4, 6/4; Miss M. Phillips d. Miss Church, 6/4, 6/1. FINAL ROUND—Miss M. Hamill d. Miss M. Phillips, 6/3, 1/6, 6/0.

Texas State Championships

The twentieth tournament for the championship of Texas, held on the courts of the Texarkana (Ark.) Tennis Club during the week of June 22, produced new champions in both singles and doubles. Semp Russ of San Antonio, Tex., supplanted Harvey MacQuiston in the singles, and J. B. Adoue, Jr., and J. H. Shelton of Dallas dethroned the men who defeated them in 1913, the MacQuiston brothers.

The final match was a contest between Russ, an experienced general, and Adoue, who had improved greatly in the past year. Russ finally broke up Adoue's driving game by continually forcing his far backhand and taking the net, where his volleys were safe and sure.

Sixteen teams were entered in the doubles event, which was won by Adoue and Shelton with the loss of but one set. Their play was far superior to that of all their opponents and they had a wide margin in every match. The summaries:

MEN'S SINGLES.

FIRST ROUND—J. B. Adoue, Jr., d. W. S. Pettitt, by default; John E. Hintz d. Wm. C. Alexander, by default; Gordon Campbell d. R. C. Lamson, by default; Paul MacQuiston d. Frank Drew, by default; Harry Munz d. Tom Holland, 6/4, 6/2; H. A. Carpenter d. Edw. Key, Jr., by default; Evan Rees d. Leon Walthall, 7/5, 6/2; Ralph Payne d. Freeman Hall, 6/3, 6/2; Harvey MacQuiston d. L. D. Gilbert, by default

SECOND ROUND—Robt. Shelton d. Claude Tomlinson, 6/1, 6/1; Carroll Sneed d. W. C. Settle, 6/4, 6/0; Wm. Horrell d. Percy Davis, 6/1, 6/2; Robt. Waite d. Junius Jordan, Jr., by default; Wm. Eells d. George Wright, by default; Adoue d. A. G. Blacklock, 9/7, 6/1; Campbell d. Hintz, 6/2, 10/8; Paul MacQuiston d. Munz, 7/5, 6/0; Rees d. Carpenter, by default; Harvey MacQuiston d. Payne, 4/6, 6/4, 6/3; L. D. Scott d. N. A. Webster, 6/2, 9/7; F. E. Blood d. Robt. Geen, by default; Edwards H. Smith d. Geo. Peake, Jr., 7/5, 6/3; Semp Russ d. T. L. L. Temple, 6/4, 6/3; Geo. Webber d. F. Cahoon, 6/4, 2/6, 8/6; Burton Rix d. Chas. C. Cresson, 7/5, 6/1. THIRD ROUND—Shelton d. Sneed, 6/4, 5/7, 6/1; Horrell d. Waite, by default; Adoue d. Eells, by default; Campbell d. Paul MacQuiston, 1/6, 6/3, 7/5; Rees d. Harvey MacQuiston, 3/6, 6/2, 6/1; Scott d. Blood, by default; Russ d. Smith, 4/6, 6/4, 6/0; Rix d. Webber, by default. FOURTH ROUND—Horrell d. Shelton, 2/6, 6/2, 6/3; Adoue d. Campbell, 6/1, 7/5; Rees d. Scott, 6/4, 6/8, 6/1; Russ d. Rix, 6/2, 7/5. SEMI-FINAL ROUND—Adoue d. Horrell, 6/2, 6/4, 6/3; Russ d. Rees, 8/6, 6/2, 6/2. FINAL ROUND—Russ d. Adoue, Jr., 8/6, 6/3, 6/4.

MEN'S DOUBLES.

FIRST ROUND—Tom Holland and L. D. Scott d. T. L. L. Temple and John E. Hintz, 6/2, 6/1. SECOND ROUND—A. G. Blacklock and Evan Rees d. William Eells and H. A. Carpenter, by default; George Webber and H. A. Webster d. Geo. Peake, Jr., and Robt. Geen, by default; Ralph Payne and Harry Munz d. Freeman Hall and Leon Walthall, 7/5, 6/4; Holland and Scott d. Burton Rix and Edwards H. Smith, 3/5, 7/5, 9/7; F. Cahoon and Claude Tomlinson d. Cunningham and Sutton, by default; J. B. Adoue, Jr., and Robt. Shelton d. Wm. C. Alexander and Junius Jordan, Jr., by default; Harvey and Paul MacQuiston d. H. A. Carpenter and Robt. Waite, by default; Semp Russ and Chas. C. Cresson d. W. C. Settle and Percy Davis, 5/1, 6/1. THIRD ROUND—Blacklock and Rees d. Webber and Webster, 6/1, 6/1; Payne and Munz d. Holland and Scott, 6/0, 6/1; Adoue and Shelton d. Cahoon and Tomlinson, 6/3, 6/2; MacQuiston brothers d. Russ and Cresson, 2/6, 8/6, 6/1. SEMI-FINAL ROUND—Payne and Munz d. Blacklock and Rees, 6/3, 3/6, 6/4, 6/1; Adoue and Shelton d. MacQuiston brothers, 6/4, 6/2, 6/3. FINAL ROUND—Adoue, Jr., and Shelton d. Payne and Munz, 6/4, 6/2, 5/7, 6/2.

WOMEN'S SINGLES.

FINAL ROUND—Miss Rees d. Miss Temple, 6/1, 6/1.

MIXED DOUBLES.

FINAL ROUND—Miss Murphy and Holland d. Miss Rees and Rees, 6/8, 6/4, 6/4.

CONSOLATION SINGLES.

FINAL ROUND—Leon Walthall d. Freeman Hall, 5/7, 6/4, 6/1.

CONSOLATION DOUBLES.

FINAL ROUND—Freeman Hall and Leon Walthall d. Burton Rix and Edwards H. Smith, 4/6, 6/4, 6/4.

Michigan State Championships

The tournament for the Michigan State championship, held on the courts of the Detroit Tennis Club, beginning August 3, resulted in A. L. Green of Chicago winning the singles title and Clarence J. Griffin and William Swift the doubles. Miss Ashley of Toledo, Ohio, took the women's singles, and Miss Metcalf and Miss Ballantyne captured the honors in the doubles. The summaries:

MEN'S SINGLES.

FIRST ROUND—F. W. Atkinson d. E. P. Wright, 6/2, 6/2; F. H. Floyd d. H. D. Palmer, 6/0, 6/3. SECOND ROUND—H. S. Brookes d. H. F. McNeish, by default; R. H. Doughty d. Albert Kaltschmidt, 6/2, 6/3; Howard Kinsey d. A. G. Wilkinson, 7/5, 10/8; D. J. Hodges d. A. B. Newman, 6/3, 6/0, H. D. Baker d. Dr. Gordon, by default; Albert Lindauer d. Clinton Edwards, 6/1, 6/1; Theodore Lightner d. Richard Raseman, 6/2, 10/8; F. W. Atkinson d. Henry Gross, by default; I. J. McDuffie d. F. H. Floyd, 1/6, 6/2, 6/3; Philip Dickman d. W. D. Washburne, by default; R. F. Funsten d. Paul D'Albert, 9/7, 6/2; Dr. R. G. Owen d. P. J. Donovan, 8/6, 6/3; William Walsh d. H. G. Stevens, 2/6, 6/2, 10/8; A. L. Green d. Carroll Scudder, by default; T. C. Rice-Wray d. C. R. Green, 6/3, 6/1; Paul Nevin d. H. W. Walker, by default. THIRD ROUND—Doughty d. Brookes, 6/3, 6/2; Kinsey d. Hodges, 7/5, 6/8, 6/4; Lindauer d. Baker, 6/0, 6/0; Atkinson d. Lightner, 6/3, 6/3; McDuffie d. Dickinson, 6/0, 6/0; Owen d. Funsten,

6/4, 6/4; Green d. Walsh, 6/1, 6/4; Rice-Wray d. Nevin, 6/1, 6/3. FOURTH ROUND—Doughty d. Kinsey, 6/3, 6/3; Lindauer d. Atkinson, 6/3, 6/1; Owen d. McDuffie, 6/1, 3/6, 6/1; Green d. Rice-Wray, 6/0, 6/2. SEMI-FINAL ROUND—Doughty d. Lindauer, 6/4, 6/0; Green d. Owen, 6/2, 6/4. FINAL ROUND—Green d. Doughty, 3/6, 6/3, 7/5, 6/4.

MEN'S DOUBLES.

FIRST ROUND—Hodges and McDuffie d. Baker and Nevin, 6/4, 6/3; Griffin and Swift d. Walsh and Brookes, 6/3, 6/3; Rice-Wray and C. R. Green d. Scudder and McNeish, by default; Stone and Atkinson d. Johnston and Harrell, by default; Doughty and Owen d. Kaltschmidt and Emerson, 6/1, 6/2. SECOND ROUND—A. L. Green and Lindauer d. Donovan and Lightner, 6/1, 8/6; Griffin and Swift d. Hodges and McDuffie, 6/2, 6/1; Stone and Atkinson d. Rice-Wray and C. R. Green, 6/3, 6/3; Doughty and Owen d. Rourke and Johnston, 6/1, 6/0. SEMI-FINAL ROUND—Griffin and Swift d. A. L. Green and Lindauer, 3/6, 6/3, 6/4; Doughty and Owen d. Stone and Atkinson, 6/1, 6/0. FINAL ROUND—Griffin and Swift d. R. H. Doughty and R. G. Owen, 6/4, 10/8, 6/4.

WOMEN'S SINGLES.

FINAL ROUND—Miss Ashley d. Mrs. Mudd, 6/1, 3/6, 6/1.

WOMEN'S DOUBLES.

FINAL ROUND—Miss Metcalf and Miss Ballantyne d. Miss Comstock and Miss Ashley, 6/4, 8/6.

Idaho State Championships

Joseph C. Tyler again won the championship of Idaho, in singles, in the tournament held on the courts of the Lewiston Country Club, Lewiston, June 17 to 21. There was a good entry list, and the tournament was a pronounced success.

Henry S. Gray won the final round of the singles, but in the challenge round he was defeated by Tyler in straight sets. It was Tyler's third consecutive win for the trophy, a handsome silver cup, and it is now his personal property. Through the default of Tyler and Kettenbach in the final round of the doubles, Wood and Gray became champions. The summaries:

MEN'S SINGLES.

FIRST ROUND—Hibbard d. Clarke, 6/2, 6/2; Scott d. Charrier, by default; H. David d. Russell, 6/0, 6/3; Sommerville d. Needham, 6/3, 7/5; Wood d. Carnahan, by default; Gray d. Henzell, 6/1, 6/2; D. David d. Lambdin, 6/3, 4/6, 6/3; Hoobler d. Babb, 6/4, 6/2; Griffith d. Hoyt, 6/3, 6/3; Bartlett d. Sheppard, 6/3, 6/0; Beach d. Hyke, by default. SECOND ROUND—A. Kettenbach d. Westervelt, 6/0, 6/0; Constantine d. Brown, 6/0, 6/0; White d. Baker, 7/5, 6/1; Melrose d. B. Morris, by default; F. Kettenbach d. F. Morris, 6/4, 6/3; Hibbard d. McIntyre, 6/0, 6/1; Scott d. H. David, 6/4, 8/6; Wood d. Sommerville, 6/0, 6/0; Gray d. D. David, 6/2, 6/1; Hoobler d. G iffith, 6/3, 6/3; Beach d. Bartlett, 6/2, 6/2; Barrington d. Lorang, 6/2, 6/3; Axtell d. Quilliam, 6/2, 6/2; Finch d. Whaley, 6/3, 6/4; Stephens d. Lint, by default; Williams d. Goldstone, 6/3, 6/1. THIRD ROUND—A. Kettenbach d. Constantine, 6/1, 6/1; White d. Melrose, 6/1, 6/0; F. Kettenbach d. Hibbard, by default; Wood d. Scott, 6/2, 7/5; Gray d. Hoobler, 6/2, 6/1; Beach d. Barrington, 6/3, 4/6, 8/6; Axtell d. Finch, 6/0, 6/2; Williams d. Stephens, 6/1, 6/1. FOURTH ROUND—A. Kettenbach d. White, 6/1, 6/2; Wood d. F. Kettenbach, 6/2, 6/1; Gray d. Beach, 6/4, 6/2; Williams d. Axtell, 3/6, 6/3, 7/5. SEMI-FINAL ROUND—Wood d. A. Kettenbach, 6/1, 2/6, 5/7, 6/4, defaulted; Gray d. Williams, 6/2, 6/1, 3/6, 2/6, 6/1. FINAL ROUND—Gray d. Wood, 6/2, 0/6, 6/4, 6/0.

CHALLENGE ROUND—J. C. Tyler d. Gray, 6/1, 6/3, 7/5.

MEN'S DOUBLES.

FIRST ROUND—Sommerville and Beach d. Kauffman and Hyke, 6/1, 6/0; Scott and Bartlett d. McIntyre and Whaley, by default; Tyler and Kettenbach d. Clark and Sheppard, by default; Axtell and Griffith d. Leland and R. Sheppard, Jr., 6/2, 6/4; Hibbard and Finch d. F. Kettenbach and Barrington, 1/6, 7/5, 7/5; Williams and Melrose d. Webb and Goldstone, 6/1, 6/3; Wood and Gray d. H. and O. David, by default; Wright and Jones d. White and Babb, 3/6, 6/1, 7/5. SECOND ROUND—Sommerville and Beach d. Scott and Bartlett, 6/1, 6/2; Tyler and Kettenbach d. Axtell and Griffith, 6/1, 6/4; Williams and Melrose d. Hibbard and Finch, 6/0, 7/5; Wood Gray d. Wright and Jones, 6/1, 6/2. SEMI-FINAL ROUND—Tyler and Ketter

Sommerville and Beach, 6/3, 6/1, 6/0; Wood and Gray d. Williams and Melrose, 6/3, 6/3, 7/5. FINAL ROUND—Wood and Gray d. Tyler and Alfred Kettenbach, by default.

WOMEN'S SINGLES.

FIRST ROUND—Miss Anderson d. Miss Neill, 6/0, 6/0; Miss Pruner d. Miss Morris, 6/1, 6/0; Mrs. McIntyre d. Miss Hanson, 6/0, 6/0; Miss Kettenbach d. Miss Hovey, 6/0, 6/1; Mrs. Crapo d. Miss Diether, 6/0, 6/2; Miss Fix d. Mrs. Gray, 6/2, 6/3. SECOND ROUND—Miss Anderson d. Mrs. R. Morris, by default; Mrs. McIntyre d. Miss Pruner, 8/6, 6/3; Miss Kettenbach d. Mrs. Crapo, 6/1, 6/2; Miss Fix d. Vivian Butler, 6/1, 6/1. SEMI-FINAL ROUND—Miss Anderson d. Mrs. McIntyre, 6/2, 6/3; Miss Fix d. Miss Kettenbach, 6/2, 6/2. FINAL ROUND—Miss Fix d. Miss Anderson, 6/3, 6/1.

WOMEN'S DOUBLES.

FINAL ROUND—Mrs. McIntyre and Miss Fix d. Miss Anderson and Miss Kettenbach, 1/6, 7/5, 6/2.

MIXED DOUBLES.

FINAL ROUND—Miss Kettenbach and Tyler d. Miss Fix and Gray, 6/2, 6/3.

MEN'S CONSOLATION SINGLES.

FINAL ROUND—Melrose d. Babb, 6/3, 6/0, 6/4.

WOMEN'S CONSOLATION SINGLES.

FINAL ROUND—Miss Neill d. Miss Deither, 6/2, 6/3.

Indiana State Championships

BY W. GAGE HOAG.

The Indiana State tournament of 1914, which took place during the week of August 29, was the most successful ever held on the courts of the Indianapolis Tennis Association.

J. C. Mackrell, Jr., of Pittsburgh, won the championship, defeating W. G. Hoag in a five-set match, in the final round. Mackrell and Cullen Thomas won the men's doubles in straight sets from William Hapgood and Robert Hamill in the final match. Mrs. I. Watt Pugh defeated Miss Katharine Brown in the final round in women's singles, thereby securing permanent possession of the Spalding trophy, which has been played for four times. The summaries:

MEN'S SINGLES.

FIRST ROUND—G. Hoag d. H. Wagner, by default; Wm. Gavin d. C. Major, by default; J. Coons d. Fuller, 6/2, 6/1; J. Darnall d. H. H. Rice, 6/4, 7/5; Bastian d. Ellis, by default; J. Ott d. D. Hawkins, 7/5, 6/2; Humphreys d. Bressette, 6/1, 6/1; Parker d. Davis, 7/5, 6/3. SECOND ROUND—G. Hoag d. W. Gavin, 6/0, 6/3; J. Darnall d. J. Coons, 6/4, 3/6, 6/0; H. Cox d. D. Woods, 6/3, 3/6, 8/6; Lewis Bieler d. Clarence Griffin, by default; S. Richardson d. L. Ritchie, 6/4, 6/3; T. Hendricks d. Lyons, 6/2, 6/2; Wortman d. Swift, by default; Fendricks d. Phelps, 6/4, 7/5; Baker d. Wayne, 6/0, 6/1; A. Kipp d. R. Ritchie, 6/0, 6/3; Bosson d. S. Sutphin, by default; W. Hapgood d. H. Orme, 6/2, 4/6, 9/7; Hennessey d. H. Garber, 6/1, 6/3; F. Appel d. S. Campbell, 6/1, 6/0; W. Loughmiller d. W. Kegley, 6/4, 6/3; M. Woods d. Dickie, 6/2, 6/4; Hansen d. I. Pugh, 7/5, 6/3; J. Eaglesfield d. D. Pierce, by default; H. Lyte d. H. Schlotzhauer, 7/5, 6/2; C. Thomas d. H. Stenger, 6/2, 4/6, 6/1; O'Connor d. Moore, 6/4, 6/2; Seidensticker d. Buschman, by default; A. Troemal d. A. Long, by default; Jaffe d. Lewis, 6/3, 6/0; O. Welborn d. F. Shields, 6/3, 6/3; J. C. Mackrell d. I. Hare, by default; Brown d. Pendelton, 6/3, 2/6, 6/1; C. Trask d. E. Grabhorn, 6/0, 6/3; Hamill d. C. Humes, by default; Troutwine d. Bastian, 9/7, 2/6, 6/1; Humphreys d. J. Ott, 6/3, 6/2; F. Techentine d. Parker, 6/1, 6/3. THIRD ROUND—Hoag d. J. Darnall, 6/1, 6/1; L. Bieler d. H. Cox, 8/6, 6/2; Hendricks d. Richardson, 6/4, 6/1; Fendricks d. Wortman, 7/5, 6/1; Baker d. A. Kipp, 6/4, 2/6, 6/1; W. Hapgood d. Bosson, by default; F. Appel d. Hennessey, 6/2, 3/6; Loughmiller d. Woods, 6/1, 6/0; J. Eaglesfield d. Hanson, 6/3, 3/6. 6/4; C. Thomas d. Lyte, 6/3, 6/0; Seidensticker d. O'Connor, 7/5, 6/3; Jaffe d. Troemal, 7/5, 6/8, 6/2; Mackrell d. Welborn, by default; Troutwine d. Hamill, 4/6, 6/1, 7/5; Techentine d. Humphreys, 2/6, 6/0, 6/3. FOURTH ROUND—G. Hoag d. L. Bieler, 6/1, 6/1; Hendricks d. Fendricks, 6/3, 6/1; Baker d. Hapgood, 6/4, 6/3; Appel d. Loughmiller, 6/1, 6/3; Thomas d. Eaglesfield, 6/4, 1/6, 6/1;

Seidensticker d. Jaffe, 6/3, 6/2; Mackrell d. Trask, 6/2, 6/0; Techentine d. Troutwine, 6/1, 6/3. FIFTH ROUND—G. Hoag d. T. Hendricks, 6/1, 6/0; F. Appel d. Baker, 6/3, 6/4; Thomas d. Seidensticker, 6/0, 6/1; Mackrell d. F. Techentine, 6/3, 6/4. SEMI-FINAL ROUND—Hoag d. Appel, 7/5, 6/2, 9/7; Mackrell d. Thomas, 6/4, 6/4, 6/3. FINAL ROUND—Mackrell, Jr., d. Hoag, 9/7, 3/6, 7/5, 5/7, 7/5.

MEN'S DOUBLES.

FIRST ROUND—F. Appel and R. Failey d. W. Kegley and W. Loughmiller, 2/6, 6/4, 6/3; Grabhorn and H. Stenger d. Wagner and Pierce, 6/3, 9/7; S. Campbell and I. Pugh d. Humphrey and Wortman, 5/7, 6/3, 7/5; H. Orme and J. Eaglesfield d. J. Coons and J. Darnall, 7/5, 7/5; J. C. Mackrell and C. Thomas d. G. Denny and Risdon, 6/1, 8/6; Hanson and Troutwine d. Grumme and Lyte, 7/5, 6/2; L. Bieler and Pendelton d. Ritchie and Ritchie, 6/4, 6/1; Dickie and Duncan d. Fechman and Overstreet, 6/3, 6/1. SECOND ROUND—Moore and O'Connor d. Jaffe and Troemal, 7/5, 6/3; Hamill and Hapgood d. Baker and Richardson, 6/0, 6/3; Appel and Failey d. Grabhorn and Stenger, 6/2, 6/3; Orme and Eaglesfield d. Campbell and Pugh, 6/3, 8/6; Mackrell and Thomas d. Hanson and Troutwine, 6/3, 6/2; Dickie and Duncan d. Bieler and Pendleton, 6/2, 8/6; Humes and Welborn d. Brown and Fendrick, by default; Hoag and Kipp d. Hendricks and Techentine, 6/4, 9/7. THIRD ROUND—Hamill and Hapgood d. Moore and O'Connor, 6/2, 6/1; Orme and Eaglesfield d. Appel and Failey, 6/4, 2/6, 7/5; Mackrell and Thomas d. Dickie and Duncan, 6/0, 6/0; Kipp and Hoag d. Humes and Welborn, by default. SEMI-FINAL ROUND—Hamill and Hapgood d. Orme and Eaglesfield, by default; Mackrell and Thomas d. Kipp and Hoag, 6/3, 6/2, 7/5. FINAL ROUND—Mackrell and Thomas d. Hamill and Hapgood, 6/2, 6/3, 6/3.

INDIANA PLAYERS RANKED.

The annual ranking of Indiana tennis players made by a committee of the Indiana Tennis Association, is as follows:

SINGLES.

1—Wm. G. Hoag.
2—Charles P. Trask.
3—Fred Appel.
4—Cullen Thomas.
5—Albrecht Kipp, Jr.
6—Enos Baker.
7—Frank Techentine.
8—Henry Stenger.
9—Thomas Hendricks.
10—Hence Orme.

DOUBLES.

1—W. G. Hoag and Albrecht Kipp.
2—Hence Orme and Jack Eaglesfield.
3—Fred Appel and Robert Failey.
4—Thomas Hendricks and Frank Techentine.
5—Felix Geddes and Samuel Sutphin.

New Mexico State Championships

The first annual tournament for the championship of New Mexico was held on the courts of the Roswell Tennis Association, October 20 to 23. Unfortunately the weather was unfavorable on account of rain, and the attendance was thereby affected, but the courts were kept in good condition, and the playing as a rule was excellent. N. A. Ferguson of El Paso, proved himself to be the class of the tournament. He played fifty-five games in the singles and lost only one. In the final round he defeated Major E. P. Spencer.

In the doubles the closest match was that between Simpson and Harlow and Lynch and Browning in the first round, the latter winning by 9/7, 3/6, 6/2. Baker and Herring came through the lower frame rather easily, but were defeated for the title by Ferguson and Jette. The summaries:

MEN'S SINGLES.

FIRST ROUND—R. Trigg d. F. P. Bailey, by default; A. D. Baker d. B. H. Bassett, 6/1, 6/4; R. H. Daniel d. A. R. Russ, 6/3, 0/6, 6/0; N. A. Ferguson d. C. Wolfe, by default; H. T. Herring d. A. A. Boellner, 6/1, 4/6, 10/8; Claude Simpson d. Walter Browning, 4/6, 6/0, 6/3; F. P. Spencer d. R. M. McConnell, 6/4, 6/0; B. F. Harlow d. J. H. Viser, 6/0, 6/4; G. M. Williams d. J. P. Shelby, by default; A. Latta d. R. C. Skillman, by default. SECOND ROUND—Paul E. Jette d. J. A. McIntyre, by default;

Phil Lynch d. Roderick Johnson, 6/2, 7/5; Baker d. Trigg, 6/3, 6/0; Ferguson d. Daniel, 6/0, 6/0; Simpson d. Herring, 6/3, 6/0; Spencer d. Harlow, 3/6, 6/1, 6/2; Arthur Farnsworth d. Guy Blackwood, 6/2, 6/0; Latta d. Williams, by default. THIRD ROUND—Lynch d. Jette, 6/1, 6/3; Ferguson d. Baker, 6/0, 6/0; Spencer d. Simpson, 7/5, 6/1; Farnsworth d. Latta, 6/3, 6/1. SEMI-FINAL ROUND—Ferguson d. Lynch, 6/0, 6/0; Spencer d. Farnsworth, 6/1, 0/6, 6/4. FINAL ROUND—N. A. Ferguson d. F. P. Spencer, 6/0, 6/1, 6/0.

MEN'S DOUBLES.

FIRST ROUND—Phil Lynch and Walter Browning d. Claude Simpson and B. F. Harlow, 9/7, 3/6, 6/2; A. D. Baker and H. T. Herring d. B. H. Bassett and R. H. Daniel, 6/2, 6/4; Arthur Farnsworth and Guy Blackwood d. Roderick Johnson and R. M. McConnell, 6/0, 10/8. SECOND ROUND—N. A. Ferguson and Paul E. Jette d. Neff and F. P. Bailey, by default; Lynch and Browning d. Trigg and Boellner, 6/1, 2/6, 6/3; Baker and Herring d. Farnsworth and Blackwood, 6/1, 6/4; F. P. Spencer and Forney d. A. R. Russ and J. H. Viser, 6/1, 3/6, 6/2. SEMI-FINAL ROUND—Ferguson and Jette d. Lynch and Browning, 6/1, 6/1; Baker and Herring d. Spencer and Forney, 6/2, 3/6, 6/1. FINAL ROUND—N. A. Ferguson and Paul E. Jette d. A. D. Baker and H. T. Herring, 6-2, 6/1, 6/1.

Wyoming State Championships

Without the loss of a set, Dr. Herbert T. Harris won the singles championship, and Dr. Chester Harris and Julian Snow the doubles title of Wyoming, in the tournament held on the courts of the Basin Tennis Club of Basin, Wyo., during the week of July 26.

While the entry list was smaller than usual—twenty-four in the singles and twelve teams in the doubles—it was regarded as the most successful tournament ever held in the State. Fine weather prevailed, and the hard courts were in excellent condition.

The final round of singles brought together Dr. H. T. Harris and Julian Snow, the former winning an interesting match, 6/1, 6/3, 6/4. In the doubles, Dr. Chester Harris and Julian Snow won the championship in a hard fought match from William C. Snow, former State champion, and Dr. Harris, 6/4, 3/6, 7/5, 4/6, 8/6.

Colorado State Championships

Brooke Townsend won the championship of Colorado at the tournament held on the courts of the Denver Country Club, beginning September 1. It was his second successive victory for the title and the Walsh challenge trophy. He defeated Don Harker in the final round, chiefly because of his greater steadiness and endurance, coupled with the ability to speed a bit in the pinches.

John Morey and Bill Graham, two of Colorado's veteran stars, captured the doubles in the final match with Eugene and Tyson Dines. By their victory, Morey and Graham became permanent possessors of the Country Club challenge cups. The summaries:

MEN'S SINGLES.

FIRST ROUND—T. Dines, Jr., d. Linn, 6/1, 4/6, 6/0; Dr. Whitney d. D. Dines, 6/1, 6/4; Townsend d. Buell, 6/1, 6/2; Baker d. Kennedy, 6/1, 6/2; Teiner d. Shafroth, by default; Baker d. Teiner, 6/4, 3/6, 6/4; E. Dines d. Ballou, 3/6, 6/4, 6/3; Dodge d. Hughes, 6/2, 6/3; Ritchie d. Coffman, 6/0, 6/1; Dodge d. Ritchie, 6/2, 6/0; Mills d. Fowler, 6/2, 6/4; Bowen d. Anderson, 6/1, 6/2; Morey d. Stack, 6/2, 6/3; Almirall d. Rawls, 7/5, 6/3; Harker d. Scott, 6/2, 6/2; Brooks d. Symes, by default; Patterson d. Bullock, by default; Kyger d. Hawley, 6/2, 6/0; Kyger d. Patterson, 6/4, 6/4. SECOND ROUND—Dr. Whitney d. T. Dines, Jr., 6/3, 7/5; Townsend d. Getty, 6/0, 6/0; Dodge d. E. Dines, 7/5, 6/4; Scribner d. Broadhurst, by default; Scribner d. Mills, 1/6, 6/1, 6/0; Morey d. Brooks, 6/4, 6/3; Harker d. Almirall, 6/1, 6/2. THIRD ROUND—Townsend d. Dr. Whitney, 6/2, 6/4; Dodge d. Baker, 6/2, 6/0; Scribner d. Bowen, 1/6, 6/4, 6/4; Morey d. Scribner, 6/3, 6/0; Harker d. Kyger, 6/0, 6/1. SEMI-FINAL ROUND—Townsend d. [illegible]e, 6/2, 7/5, 4/6, 6/0; Harker d. Morey, 6/1, 6/2, 6/4. FINAL ROUND—Townsend d. [illegible] 7/5, 6/2, 6/1.

MEN'S DOUBLES.

FIRST ROUND—E. Dines and T. Dines d. Harris and Scott, 3/6, 6/1, 6/4; Bowen and Brooks d. Hawley and Braden, 8/6, 6/3; Baker and Anderson d. Patterson and Stack, 6/4, 3/6, 6/1; Mills and Fowler d. Harker and Kyger, 6/4, 6/3; Teiner and Buell d. Hollister and Ballou, 6/4, 6/2; Hughes and Scribner d. Townsend and Shafroth, 6/4, 6/4; Morey and Graham d. Dodge and Pastorious, 6/4, 6/3. SECOND ROUND—E. Dines and T. Dines d. Bowen and Brooks, 7/5, 6/2; Mills and Fowler d. Baker and Anderson, 7/5, 6/3; Bailey and Ritchie d. Teiner and Buell, 6/1, 6/4; Morey and Graham d. Hughes and Scribner, 6/4, 6/0. SEMI-FINAL ROUND—Morey and Graham d. Ritchie and Bailey, 6/1, 6/2, 6/3; E. Dines and T. Dines, Jr., d. Mills and Fowler, 6/2, 7/5, 6/4. FINAL ROUND—Morey and Graham d. E. Dines and T. Dines, 6/1, 9/7, 2/6, 6/2.

Tennessee State Championships

The annual Tennessee State championship was held on the courts of the Knoxville Lawn Tennis Club the week of July 6. Carleton Y. Smith of Atlanta, Ga., defended his title and won the singles championship in straight sets from Paul Fanning of Denver, Colo. Mr. Smith now retains the cup as a permanent possession, having won the championship in three consecutive seasons. Paired with Eston Mansfield of Atlanta, Smith won the doubles cup from the 1913 champions, Robert Y. Smith and W. P. Huggins of Nashville. Judge H. H. Ingersoll presented the trophies to the winners in a befitting address. The summaries:

MEN'S SINGLES.

FIRST ROUND—Eston Mansfield d. A. M. Johnson, 7/5, 6/2; Hamilton Salmon d. Irwin Saxton, 6/4, 6/2; Paul Fanning d. Swan, by default; John M. Allen, Jr., d. Robert Foster, 6/2, 6/2; Dr. Rall d. Wallace Woodruff, by default; Lyle Bruner d. Dr. Randolf, by default. SECOND ROUND—Pollard Caldwell d. Hal Marsh, 6/2, 6/4; Arthur Whitaker d. W. P. Huggins, by default; D. C. Webb d. Jay Milligan, by default; R. Y. Smith d. Fred Chamberlain, by default; R. C. Lowery d. George H. Clarke, by default; Hu Tate d. Robert Archer, by default; Eston Mansfield d. Percy McKinney, 6/0, 6/3; Fanning d. Salmon, 2/6, 6/3, 6/2; Allen d. Rall, 6/0, 6/1; L. Bruner d. N. B. Hickox, 6/0, 6/3; John Ayres d. Bert Parish, by default; R. Wiley d. W. Wiley, by default; Allen Ware d. E. Ross, by default; N. Ashe d. John S. Gillespie, by default; Charles M. Rodgers d. Robert Simmonds, 6/4, 6/0; John Wiley d. Victor Smith, by default. THIRD ROUND—Caldwell d. Huggins, by default; Smith d. Webb, 6/0, 6/3; Lowery d. Archer, by default; Fanning d. Mansfield, 7/5, 3/6, 6/1; Allen d. Bruner, 6/0, 6/2; Ayres d. Wiley, 6/0, 6/0; Ware d. Ashe, by default; Rodgers d. Wiley, 6/0, 6/1. FOURTH ROUND—Caldwell d. Smith, 6/1, 6/2; Fanning d. Lowery, 4/6, 6/1, 9/7; Allen d. Ayres, 6/3, 6/4; Rodgers d. Ware, 8/6, 6/2. SEMI-FINAL ROUND—Fanning d. Caldwell, 6/4, 6/1; Allen d. Rodgers, 6/2, 6/1. FINAL ROUND— Paul Fanning d. Allen, 6/3, 6/2, 3/6, 6/4.

CHALLENGE ROUND—Carleton Y. Smith d. Fanning, 6/1, 6/1, 6/2.

MEN'S DOUBLES.

FIRST ROUND—C. Y. Smith and Eston Mansfield d. R. Foster and R. Simmonds, 6/2, 6/0. SECOND ROUND—P. Fanning and Charles M. Rodgers d. P. Caldwell and Allen Ware, 6/2, 6/3; Smith and E. Mansfield d. R. C. Lowery and John M. Allen, Jr., 6/1, 6/3; L. Bruner and D. C. Webb d. Hal Marsh and Robert Wiley, 6/2, 6/3; J. Ayres and P. McKinney d. H. Salmon and Irwin Saxton, 6/3, 6/2. SEMI-FINAL ROUND—Smith and E. Mansfield d. P. Fanning and C. Rodgers, 7/5, 6/3; Bruner and Webb d. McKinney and Ayres, 6/4, 4/6, 6/1; FINAL ROUND—Smith and Mansfield d. Bruner and Webb, 6/1, 6/4.

CHALLENGE ROUND—Smith and Mansfield d. Smith and Huggins, 6/3, 6/4, 3/6, 6/2.

Oklahoma State Championships

The eighth annual tournament for the championship of Oklahoma was held in Oklahoma City, August 10 to 14 inclusive, under the auspices of the Oklahoma City Golf and Country Club. The four cement courts, dark green in color, used for the first time by many of the players, proved very satisfactory, and the majority of those present favored making Oklahoma City the permanent meeting place for the state tournament.

The tournament was efficiently handled by Referee A. U. Thomas of McAlester. On the evening of August 11 the annual meeting of the State Lawn Tennis Association was held, the following officers being elected: President, A. U. Thomas, McAlester; Vice-President, Charles T. Speice, Kingfisher; Secretary-Treasurer, Charles K. Boardman, Oklahoma City; Executive Committee, the above officers and A. B. Walker, Fairview, and T. L. Bouscaren, Tulsa.

Roland M. Hoerr of St. Louis, again carried off the honors, defeating Charles T. Speice of Kingfisher, in the final of the singles. This gives Hoerr a second leg on the handsome Spalding trophy, upon which the following names have been inscribed: John T. Bailey, Albion, Okla., 1910; Charles T. Speice, Kingfisher, Okla., 1911; John T. Bailey, Albion, Okla., 1912; Roland M. Hoerr, St. Louis, Mo., 1913; Roland M. Hoerr, St. Louis, Mo., 1914.

Hoerr's play throughout was strong and steady and he always seemed to have plenty of reserve force. He lost but one set to Paul Darrough of Hugo, Okla., who was runner-up in the 1913 tournament.

W. A. Horrell of Pasadena, Cal., played an excellent game, his match in the semi-finals against the local champion, Charles T. Speice of Kingfisher, being one of the features of the tournament. Other notable matches were between Horrell and Richardson of Oklahoma City, Monnett of Norman and Brown of Anadarko, McNeill and Wooten both of Chickasha, Walker of Fairview and Davis of McAlester, Cook of Pawhuska and Williams of Oklahoma City, and Frank Staley of Fairview and Richardson.

Hoerr and Horrell carried away the title of State champions in doubles, defeating Charles T. Speice and R. E. Conger, the 1913 title holders, in the finals. The consolation singles was won by the interscholastic champion, C. C. Parsons of Oklahoma City, and teamed with Trosper of Oklahoma City, also won the consolation doubles. The summaries:

MEN'S SINGLES.

FIRST ROUND—W. A. Horrell d. M. Drumright, 6/1, 6/3; E. W. Clarke d. George Clarke, 6/4, 6/4; A. W. Liles d. C. L. Willis, 6/3, 6/2; H. N. Smith, Jr., d. T. W. Robinson, 6/0, 6/3; W. H. H. Clayton d. Al Welhener, by default; W. K. West d. Frank Scheiner, 4/6, 6/4, 8/6; Frank Staley d. F. G. Shoemaker, 6/2, 6/1; W. Richardson d. C. R. Steele, by default; E. Monnett d. H. L. Kelly, 6/2, 10/8; S. E. Tracy d. R. E. Conger, by default; W. F. Randell d. C. Parsons, 6/3, 6/1; Harry Brown d. J. W. Whittet, 6/1, 6/0; Charles Speice d. S. E. Bishop, 6/1, 6/1; R. K. Wooten d. Sim Naylor, 7/5, 6/2; Paul Darrough d. W. W. Isle, 6/1, 6/0; W. E. Bockelbrink d. C. K. Boardman, by default; T. L. Bouscaren d. William H. Winn, 6/4, 7/5; M. B. Molloy d. H. Gothold, 6/1, 6/2; B. Williams d. Charles Cansler, by default; A. J. Peters d. R. Williams, 6/2, 8/6; S. C. Davis d. S. L. Stealey, 6/4, 2/6, 6/3; A. B. Walker d. E. B. Grennell, 7/5, 6/2; Emory Cook d. Guy Cutlip, 6/1, 6/2; G. C. Rorem d. M. Binkley, by default; Willis Shields d. Earl Radcliff, 6/4, 6/3; J. L. Terry d. H. Dupree, by default. SECOND ROUND—Horrell d. Clarke, 6/4, 6/1; Smith d. Liles, 6/3, 6/1; Clayton d. West, 6/1, 6/3; Richardson d. Staley, 4/6, 7/5, 6/4; Monnett d. Tracy, 7/5, 6/3; Brown d. Randell, 7/5, 3/6, 6/4; Speice d. Kendall, 6/3, 6/2; Fleming d. Stealey, 6/2, 6/0; Hoerr d. Kirkpatrick, 6/1, 6/1; McNeil d. Wooten, 8/6, 2/6, 6/3; Darrough d. W. E. Bockelbrink, 6/2, 6/1; Bouscaren d. M. B. Molloy, 6/1, 6/4; Williams d. R. J. Peters, 6/3, 6/2; Walker d. Davis, 7/5, 4/6, 6/3; Cook d. Rorem, 6/3, 6/3; Shields d. Terry, 6/1, 6/0. THIRD ROUND—Horrell d. Smith, Jr., 6/2; Richardson d. Clayton, 6/1, 8/6; Brown d. Monnett, 5/7, 9/7, 6/2; Speice d. Fleming, 6/4, 6/3; Hoerr d. McNeil, 6/1, 6/2; Darrough d. Bouscaren, 6/1, 4/6, 6/2; Williams d. Walker, 6/1, 6/2; Cook d. Shields, 6/3, 6/3. FOURTH ROUND—Horrell d. Richardson, 6/3, 8/6; Speice d. Brown, 6/1, 6/2; Hoerr d. Darrough, 1/6, 6/3, 7/5; Cook d. Williams, 5/7, 6/3, 7/5. SEMI-FINAL ROUND—Speice d. Horrell, 7/5, 5/7, 7/5; Hoerr d. Cook, 6/0, 6/2. FINAL ROUND—Hoerr d. Speice, 6/2, 6/4, 6/3.

MEN'S DOUBLES.

FIRST ROUND—Staley and Kendall d. Kirkpatrick and Willis, 6/0, 6/1; Darrough and Monnett d. Tracy and Bockelbrink, 6/1, 6/1; Hoerr and Horrell d. Long and Fuller, 6/1, 6/0; Vose and Williams d. Grennell and Whittet, 6/0, 6/0; Fleming and Radcliff d. Clayton and Naylor, 6/2, 6/2; Conger and Speice d. Walker and Bishop, 6/2, 6/2; Shields and Shoemaker d. Eastman and Eastman, 6/0, 6/0; Brown and Cook d. Smith and Wooten, 6/3, 6/3; Davis and Randell d. McDonald and Bouscaren, 6/2, 6/1. SECOND ROUND—Darrough and Monnett d. Staley and Kendall, 6/1, 8/6; Hoerr and Horrell d. Winn and Cutlip, 6/0, 6/2; Vose and Williams d. Liles and Peters, 6/2, 6/2; Fleming and Radcliff d. Robinson and Stealey, 6/4, 6/0;

Conger and Speice d. Trosper and Parsons, 6/0, 6/3; Shields and Shoemaker d. Kelly and Malloy, by default; Brown and Cook d. Boston and Clarke, 6/1, 6/1; Davis and Randell d. McNeil and Drumright, 6/0, 6/3. THIRD ROUND—Hoerr and Horrell d. Darrough and Monnett, 6/2, 10/8; Vose and Williams d. Fleming and Radcliff, 5/7, 6/2, 6/2; Conger and Speice d. Shields and Shoemaker, 6/1, 6/1; Brown and Cook d. Davis and Randell, 7/5, 6/3. SEMI-FINAL ROUND—Hoerr and Horrell d. Vose and Williams, 6/1, 6/2; Conger and Speice d. Brown and Cook, 6/1, 6/2. FINAL ROUND—Hoerr and Horrell d. Conger and Speice, 6/3, 10/8, 6/3.

MEN'S CONSOLATION SINGLES.

FINAL ROUND—C. C. Parsons d. Earl Radcliff, 6/3, 10/8, 6/4, 6/0.

MEN'S CONSOLATION DOUBLES.

FINAL ROUND—Trosper and Parsons d. Boston and Clarke, 6/3, 6/0, 6/3.

Maine State Championships

The tournament for the Maine State Championship, held on the courts of the Swimming Club of Bar Harbor, Bar Harbor, Me., beginning August 14, was successfully conducted by the tennis committee composed of Edgar Scott, Percy Musgrave, Witney Wright and Gouverneur Morris. Richard Harte of Cambridge, Mass., won the honors in the singles and Gouverneur Morris and Edgar Scott in the doubles. The summaries:

MEN'S SINGLES.

FIRST ROUND—J. Sloan d. W. E. Shepherd, Jr., 7/5, 6/1; J. W. Auchincloss d. R. P. Davis, 6/2, 6/1; W. W. Phelps d. Percy Musgrave, 6/3, 6/4; Richard Harte d. E. P. Howard, 6/0, 6/3; S. Henderson d. W. Hewetson, 6/2, 6/4; P. C. Savage d. Francis Weld, 6/2, 6/3; W. B. Dixon d. Wallace Girling, 6/3, 6/3; Edgar Scott d. F. E. Newbold, by default; S. Thayer d. S. Welsh, 6/4, 6/3; Gouverneur Morris d. J. G. K. Lawrence, 4/6, 6/4, 7/5; C. S. Cole d. Joseph Pulitzer, Jr., by default; C. W. MacMullen d. F. W. Beekman, 6/0, 6/2; W. McC. Blair d. W. R. Allison, 6/0, 6/2; W. Wright d. L. B. McCagg, Jr., 6/1, 6/1. SECOND ROUND—J. T. Bowen d. J. Sloan, 6/4, 5/7, 7/5; Auchincloss d. W. W. Phelps, 6/1, 6/1; Harte d. Henderson, 6/4, 6/4; W. B. Dixon d. Savage, 6/1, 6/4; Scott d. Thayer, 6/4, 2/6, 6/4; Morris d. C. S. Cole, by default; C. W. MacMullen d. W. McBlair, 6/1, 7/9, 6/1; W. Wright d. J. L. Weld, 6/1, 6/2. THIRD ROUND—J. T. Bowen d. Auchincloss, 2/6, 8/6, 7/5; Harte d. Dixon, 6/1, 6/1; Scott d. Morris, 6/4, 7/9, 6/4; McMullen d. Wright, 6/3, 6/0. SEMI-FINAL ROUND—Harte d. Bowen, 6/3, 10/8; Scott d. MacMullen, 9/7, 6/4. FINAL ROUND—Harte d. Scott, 6/1, 6/1, 6/2.

MEN'S DOUBLES.

FIRST ROUND—Blair and Bowen d. Sloan and partner, by default; Beekman and Lawrence d. Henderson and Hopkins, 6/3, 8/6; Morris and Scott d. Patton and Carver, by default; Ewing and Freeman d. McCagg and Emery, 6/1, 8/6. SECOND ROUND—Large and Cushman d. Reed and Thorndike, 3/6, 8/6, 6/3; Blair and Bowen d. Beekman and Lawrence, 6/3, 6/4; Morris and Scott d. Ewing and Freeman, 6/1, 6/0; Auchincloss and Wright d. Weld and Phelps, 6/1, 6/2. SEMI-FINAL ROUND—Blair and Bowen d. Large and Cushman, 6/3, 6/3; Morris and Scott d. Auchincloss and Wright, 6/1, 6/1. FINAL ROUND—Morris and Scott d. W. McC. Blair and J. T. Bowen, 6/3, 4/6, 0/6, 10/8, 6/3.

West Virginia State Championships

BY R. A. JOHNSON, PARKERSBURG, W. VA.

In spite of the heavy rain which held up play for fully a day and a half, the ninth annual invitation tennis tournament, which began on Monday, August 10, and continued through the week, was one of the most attractive and brilliant events ever held on the beautiful grounds of the Parkersburg Country Club. "Tennis Week" proved to be one continuous round of gaiety for the players and friends. The large park dance on Monday evening, followed by the annual stag banquet and informal dance on Tuesday, and the brilliant club dance on Wednesday were the social features of the week, while many

GROUP OF TENNIS ENTHUSIASTS AT WEST VIRGINIA STATE TOURNAMENT, HELD AT THE PARKERSBURG COUNTRY CLUB, AUG. 10-15, 1914. Blatz, Photo.

1, Charles S. Garland; 2, Wallace Ebe; 3, Chisholm Garland; 4, D. W. Lloyd; 5, W. S. McElroy; 6, Charles Garland; 7, Dr. T. W. Stephens; 8, Elias Sunstein.

EDGEWOOD TENNIS TEAM,
Champions Pittsburgh Tennis Association.

informal parties served to keep this jolly crowd of tennis enthusiasts busy every minute. The meet was marked by sterling tennis of the highest class. Again Parkersburg was successful in carrying off the championship in singles by the heady and consistent play of R. A. Johnson, who won his way through the singles by the cleverest kind of racket work. The doubles championship was taken by Hugus and Beattie of Wheeling, after a brilliant five-set match with R. A. Johnson and Benton Beatty of Parkersburg, who were last year's holders of the title. It looked as if Parkersburg would also take this event as Johnson and Beatty won the first two sets with comparative ease, but at this point in the contest the Wheeling players again struck their gait and came back strong for the last three sets and match. The summaries:

MEN'S SINGLES.

FIRST ROUND—E. Hanlon d. Chas. Jackson, 7/5, 6/3; R. A. Johnson d. Joe Jefferson, 6/3, 6/1; H. Little d. Nelson Hubbard, by default; William Steele d. George Bower, 6/1, 6/1; Earl Flowers d. E. Wells, 6/3, 6/1; F. R. Heintzelman d. O. S. Hawkins, by default; William Franzheim d. Ben Morris, 7/5, 1/6, 6/2; Thomas Graham d. Oliver Graham, 3/6, 6/3, 7/5; G. L. Bradford d. Edgar Sweeney, 6/1, 6/2; Langdon White d. W. T. Burt, 6/2, 11/9; M. Smith d. F. E. Armbruster, 6/2, 6/8; 6/1; Wells Crawford d. Count Ditmar, 6/3, 6/4. SECOND ROUND—Arthur Ebbert d. Alfred String, 6/1, 6/4; Allan Bowie d. W. Tait, 6/2, 6/2; L. Morris d. George Garrett, 6/1, 6/2; Wright Hugus d. E. B. Schneider, 6/3, 7/5; Benton Beatty d. Edward Bowie, 4/6, 6/3, 6/2; Johnson d. Hanlon, 6/0, 6/2; Steele d. Little, by default; Heintzelman d. Flowers, 6/8, 6/0, 6/0; Franzheim d. Tom Graham, 7/5, 6/1; L. White d. Bradford, 6/2, 6/2; M. Smith d. Crawford, 6/0, 6/2; W. C. Lawrence d. Blaksee White, 6/2, 6/3; C. L. Sloan d. William Higgins, 6/1, 6/1; Ray Chapman d. Ed. Rich, 6/3, 6/4; H. L. Mumma d. Lee Swift, 6/3, 6/1; J. A. Shrewsbury d. Thomas Beattie, 6/0, 3/6, 6/4. THIRD ROUND—Ebbert d. Bowie, 6/0, 6/1; Hugus d. L. Morris, 6/3, 1/6, 6/3; Johnson d. Beatty, 6/3, 7/5; Heintzelman d. Steele, 6/2, 6/2; Franzheim d. L. White, 6/2, 6/4; M. Smith d. Lawrence, 6/1, 6/1; Sloan d. Chapman, 6/0, 6/4; Shrewsbury d. Mumma, 5/7, 6/3, 6/4. FOURTH ROUND—Ebbert d. Hugus, 3/6, 6/3, 6/3; Johnson d. Heintzelman, 6/2, 6/1; M. Smith d. Franzheim, 13/11, 6/2; Sloan d. Shrewsbury, 8/6, 6/3. SEMI-FINAL ROUND—Johnson d. Ebbert, 6/0, 3/6, 6/2; Sloan d. M. Smith, 6/4, 6/3. FINAL ROUND—Johnson d. Sloan, 6/3, 8/10, 4/6, 6/2, defaulted.

MEN'S DOUBLES.

FIRST ROUND—Ebbert and Jackson d. Chapman and Flowers, 6/2, 7/5; Johnson and Beatty d. Burt and A. Bowie, by default; Schneider and Lawrence d. Kingsley and Bower, 6/2, 6/4; Beattie and Hugus d. Rich and Flaherty, 6/2, 6/0; Armbruster and Franzheim d. String and Graham, 6/2, 6/4; Smith and Heintzelman d. Graham and Swift, 6/0, 6/1. SECOND ROUND—Hanlon and Sloan d. Sweeney and Jefferson, 6/1, 6/0; Shrewsbury and L. White d. Crawford and B. White, 6/2, 6/2; Ebbert and Jackson d. Baggs and McGregor, 6/2, 5/7, 6/4; Johnson and Beatty d. Schneider and Lawrence, 3/6, 6/3, 6/2; Beattie and Hugus d. Armbruster and Franzheim, 6/1, 6/2; Smith and Heintzelman d. Wells and Flaherty, 6/1, 6/0; Bowie and Bowie d. Morris and Morris, 6/4, 6/1; Bradford and Steele d. Ditmar and Higgins, 6/4, 6/2. THIRD ROUND—Shrewsbury and White d. Hanlon and Sloan, 1/6, 6/4, 6/3; Johnson and Beatty d. Ebbert and Jackson, 6/2, 6/2; Beattie and Hugus d. Smith and Heintzelman, 6/4, 7/5; Bowie and Bowie d. Bradford and Steele, 6/0, 6/3. SEMI-FINAL ROUND—Johnson and Beatty d. Shrewsbury and White, 6/3, 6/1; Beattie and Hugus d. Bowie and Bowie, 6/1, 6/4. FINAL ROUND—Beattie and Hugus d. Johnson and Beatty, 2/6, 4/6, 6/4, 6/2, 6/2.

CONSOLATION SINGLES.

FINAL ROUND—Blaksee White d. Frank Armbruster, 0/6, 10/8, 6/2.

CONSOLATION DOUBLES.

FINAL ROUND—McGregor and Baggs d. Morris and Morris, 6/4, 6/2.

Delaware State Championships

George Myers Church of Tenafly, N. J., retained the championship of Delaware at the ninth annual tournament, held on the dirt courts of the Wilmington Country Club, June 29 to July 5. The doubles title changed hands, Wal-

lace F. Johnson and Joseph J. Armstrong defeating A. D. Thayer, Jr., and H. M. Tilden, the holders, in straight sets.

The tournament proved to be the best ever held in the State. Notwithstanding frequent rains, chiefly at night, the courts were always in playable condition, the management was in the hands of a capable committee, and everything moved like clockwork. The summaries:

MEN'S SINGLES.

FIRST ROUND—H. L. Hahn d. Norman Johnson, 7/5, 6/3; P. Nowland d. A. Cross, 6/3, 7/5; E. D. Toland, Jr., d. E. E. duPont, 6/2, 6/0; C. C. Felton d. Dr. I. Burns, 6/0, 6/1; W. F. Johnson d. A. L. Hoskins, by default; K. Kennedy d. J. A. Williams, by default; H. B. Endicott d. T. W. Miller, by default; S. W. Pearson d. N. E. Evans, by default; J. J. Armstrong d. C. C. Gordon, 6/1, 6/1; N. W. Swayne d. E. H. Miller, 6/1, 6/0; P. W. Gibbons d. F. Goodhue, 6/4, 6/4; E. Thayer d. S. W. Merrihew, by default; H. Lawton d. E. B. Coy, 6/3, 6/3; C. N. Beard d. W. S. Carpenter, by default; W. S. Bergland d. Geo. P. Bissell, by default; H. W. Maiston, Jr., d. Dr. P. B. Hawk, by default; D. B. Buffum d. W. P. Johnston, by default; R. Harte d. Count Alex. Salm, 6/2, 6/2; T. D. Gratz d. H. W. Hanna, 6/4, 7/5; A. M. Kidder d. F. L. Wood, 7/5, 6/4; A. D. Thayer, Jr., d. A. A. Capelle, 6/4, 6/0; A. M. Kerr d. W. Watts, by default; S. Thayer, Jr., d. Count Otto Salm, 6/3, 6/3; L. duPont d. Walter Johnston, 6/1, 6/1; H. A. Baker d. R. M. Philler, by default; Eugene duPont d. W. L. Robins, 6/1, 6/3. SECOND ROUND—L. A. de Cazenove d. F. duPont, 6/1, 6/1; Hahn d. Phillips, 6/0, 6/2; Nowland d. Toland, 3/6, 7/5, 6/2; Johnson d. Felton, 6/3, 6/4; Kennedy d. Endicott, 6/3, 6/4; Armstrong d. Pearson, 1/6, 6/3, 6/2; Swayne d. Gibbons, 6/2, 6/4; Lawton d. E. Thayer, 6/3, 0/6, 6/4; Beard d. Bergland, 6/3, 7/5; Buffum d. Maiston, 6/1, 6/1; Harte d. Gratz, 6/2, 6/2; A. D. Thayer d. Kidder, 7/5, 6/1; A. Thayer d. Kerr, 6/2, 6/3; Baker d. L. duPont, 1/6, 8/6, 6/0; R. L. Murray d. E. duPont, 6/0, 6/2; F. W. Paul, Jr., d. W. L. Irish, by default. THIRD ROUND—Hahn d. de Cazenove, 6/4, 7/5; Johnson d. Nowland, 6/0, 6/1; Armstrong d. Kennedy, 6/1, 6/3; Swayne d. Lawton, 1/6, 8/6, 6/2; Beard d. Buffum, 7/5, 6/0; A. D. Thayer d. Harte, 6/2, 6/0; S. Thayer d. Baker, 6/4, 3/6, 6/3; Murray d. Paul, 6/0, 6/1. FOURTH ROUND—Johnson d. Hahn, 6/4, 8/6; Armstrong d. Swayne, 6/2, 6/3; A. D. Thayer d Beard, 7/9, 6/3, 8/6; Murray d. S. Thayer, 6/2, 6/1. SEMI-FINAL ROUND—Armstrong d. Johnson, 6/4, 9/7; Murray d. A. D. Thayer, 6/2, 6/1. FINAL ROUND—Murray d. Armstrong, 6/2, 7/5, 6/3.

CHALLENGE ROUND—G. M. Church, holder, d. R. L. Murray, challenger, 6/3, 5/7, 6/3, 6/4.

MEN'S DOUBLES.

FIRST ROUND—L. A. de Cazenove and C. N. Beard d. P. Nowland and W. M. Moore, 6/3, 6/1; W. F. Johnson and J. J. Armstrong d. M. E. Evans and H. A. Baker, 6/2, 6/1; F. W. Paul and E. D. Toland, Jr., d. A. L. Hoskins and P. T. Wright, 6/2, 6/3; F. L. Wood and H. W. Hanna d. P. W. Gibbons and A. A. Capelle, 12/10, 2/6, 6/4; S. Thayer and Kenneth Kennedy d. H. B. Endicott and Twaddell, 6/2, 7/5; R. J. Crozier and W. N. Wister d. E. B. Coy and Dr. I. Burns, 6/3, 6/0. SECOND ROUND—E. K. Bisphan and George McIntire d. R. Harte and C. C. Felton, by default; J. A. Williams and W. L. Irish d. N. W. Swayne and partner, by default; H. L. Hahn and A. M. Kidder d. de Cazenove and Beard, 6/4, 7/5; Johnson and Armstrong d. Paul and Toland, 6/2, 6/3; S. Thayer and Kennedy d. Wood and Hanna, 2/6, 6/1, 6/4; Crozier and Wister d. Counts Otto and Alex Salm, 6/1, 6/3; R. Evans, Jr., and Goodhue d. Robins and Cross, 6/1, 6/3; Pearson and E. Thayer d. Lawton and Buffum, 6/4, 6/0. THIRD ROUND—Williams and Irish d. Bisphan and McIntire, 6/2, 6/2; Johnson and Armstrong d. Hahn and Kidder, 6/4, 7/5; S. Thayer and Kennedy d. Crozier and Wister, 2/6, 6/1, 6/4; Pearson and E. Thayer d. Evans and Goodhue, 6/0, 6/4. SEMI-FINAL ROUND—Johnson and Armstrong d. Williams and Irish, 6/3, 6/1; S. Thayer and Kennedy d. Pearson and E. Thayer, 6/3, 0/6, 6/2. FINAL ROUND—Johnson and Armstrong d. S. Thayer and Kennedy, 6/3, 6/3, 8/6.

CHALLENGE ROUND—Johnson and Armstrong, challengers, d. A. D. Thayer, Jr., and H. M. Tilden, holders, 6/0; 11/9, 6/2.

CONSOLATION SINGLES.

FINAL ROUND—E. Thayer d. A. Cross, 6/1, 6/2, 5/7, 8/6.

CONSOLATION DOUBLES.

FINAL ROUND—P. W. Gibbons and A. A. Capelle d. A. L. Hoskins and P. T. Wright, 7/9, 6/3, 9/7.

Connecticut State Championships

The tenth annual tournament for the championship of Connecticut was held on the clay courts of the Litchfield Lawn Club, beginning July 7. F. C. Inman became permanent possessor of the championship cup, having won it for the third time. F. H. Harris, winner of the trophy in 1913, was unable to be present and defaulted.

The doubles competition was productive of some close matches. B. B. Atterbury and E. S. Carter of Princeton, were returned the winners over a Yale-Columbia combination, consisting of S. G. Kelley and A. von Bernuth. The summaries:

MEN'S SINGLES.

FIRST ROUND—F. Kingsbury Bull d. E. Elsworth, Jr., 6/2, 6/1; Alexis Doster d. Guy H. Richards, 6/1, 6/2; Wm. S. Coffin d. L. S. Bull, 6/4, 6/3; W. H. Y. Hackett d. F. V. L. Harrison, 7/5, 6/3. SECOND ROUND—Philip Roberts d. Harris Whittemore, 6/0, 6/2; Robert I. Brown d. A. C. Coxe, 6/1, 6/1; N. W. Swayne d. E. E. L. Taylor, 6/0, 6/1; Kenneth Johnson d. Duncan Fraser, by default; B. B. Atterbury d. J. R. Busk, by default; W. Rand, 3rd, d. E. W. Peaslee, 7/5, 9/7; G. A. Vondermuhll d. M. Cunningham, 6/4, 6/4; F. K. Bull d. Doster, 8/6, 6/1; Hackett d. Coffin, 6/8, 6/4, 6/4; T. E. Canfield d. A. Von Bernuth, 4/6, 6/1, 6/3; D. L. Daggett d. E. Q. Jackson, 6/3, 6/3; H. C. Harrison d. F. S. Marden, Jr., 1/6, 6/3, 11/9; R. C. Deming d. R. C. Rand, 6/1, 4/6, 9/7; S. G. Kelley d. L. Devitt, 6/2, 6/0; F. C. Inman d. P. B. Hawk, 6/3, 6/3; E. S. Carter d. H. R. Cook, 2/6, 7/5, 9/7. THIRD ROUND—Roberts d. Brown, 6/0, 7/9, 6/0; Swayne d. Johnson, 6/1, 6/3; W. Rand, 3rd, d. Atterbury, 6/1, 6/1; F. K. Bull d. Vondermuhll, 6/2, 7/5; Hackett d. Canfield, by default; H. C. Harrison d. Daggett, 5/7, 7/5, 7/5; Deming d. Kelley, 7/5, 6/4; Inman d. Carter, 6/1, 6/3. FOURTH ROUND—Swayne d. Roberts, 4/6, 6/4, 6/0; W. Rand, 3rd, d. F. K. Bull, 8/6, 6/0; Hackett d. H. C. Harrison, 6/2, 7/5; Inman d. Deming, 6/1, 6/4. SEMI-FINAL ROUND—W. Rand, 3rd, d. Swayne, 1/6, 6/4, 6/4; Inman d. Hackett, 6/1, 6/2. FINAL ROUND—F. C. Inman d. W. Rand, 3rd, 6/3, 3/6, 6/2.

CHALLENGE ROUND—F. C. Inman d. F. H. Harris, by default.

MEN'S DOUBLES.

FIRST ROUND—F. S. Marden, Jr., and N. W. Swayne d. Wiley and Donchian, 6/1, 6/4; F. V. L. and H. C. Harrison d. Harris Whittemore and Kenneth Johnson, by default; E. W. Peaslee and Robert I. Brown d. Gilbert and Fenton, by default; S. G. Kelley and A. Von Bernuth d. R. C. Deming and D. L. Daggett, 10/8, 7/5; Wm. S. Coffin and G. A. Vondermuhll d. E. E. L. Taylor and Alexis Doster, 6/0, 6/2; E. S. Carter and B. B. Atterbury d. W. H. Y. Hackett and Bull, 6/3, 6/3; R. C. and W. Rand, 3rd, d. S. E. Canfield and H. R. Cook, 8/6, 6/2; E. Q. Jackson and M. Cunningham d. Philip Roberts and E. Ellsworth, Jr., 6/2, 6/2. SECOND ROUND—Marden and Swayne d. Harrison and Harrison, 6/1, 6/1; Kelley and Von Bernuth d. Peaslee and Brown, 6/4, 6/4; Carter and Atterbury d. Coffin and Vondermuhll, 8/6, 6/2; Jackson and Cunningham d. Rand and Rand, 4/6, 6/1, 8/6. SEMI-FINAL ROUND—Kelley and Von Bernuth d. Marden and Swayne, 6/4, 3/6, 6/4; Carter and Atterbury d. Jackson and Cunningham, 3/6, 6/2, 6/1. FINAL ROUND—E. S. Carter and B. B. Atterbury d. S. G. Kelley and A. Von Bernuth, 2/6, 7/5, 6/4, 6/0.

CONSOLATION SINGLES.

FINAL ROUND—E. W. Peaslee d. A. Von Bernuth, 4/6, 6/1, 6/3.

Ohio State Championships

In the most successful tournament ever held for the championship of Ohio, held on the dirt courts of the East End Tennis Club, Cleveland, during the week of September 14. Elia Fottrell came through successfully in the final of the singles, and he secured the Ohio title through the default of C. O. Benton, the 1913 winner. With E. R. McCormick, another Californian, as a partner, he won the doubles.

The women's singles resulted in an easy victory for Miss Mary Browne, and she also annexed the doubles with Mrs. Williams as a partner. The summaries:

MEN'S SINGLES.

FIRST ROUND—Burt Legge d. Roland Hoerr, by default; J. C. Royon d. R. F. McAdams, 6/2, 6/2; C. A. Hopper d. R. S. Silver, by default; Kirk Reid d. R. P. Nash, 7/9, 6/3, 8/6; Robert Baird d. T. Preston Smith, 6/1, 6/1; H. T. Clark d. W. L. Palmer, 6/4, 6/3; Jerry Weber d. V. K. Gildden, 6/1, 6/2; H. W. Botten d. Paul Kroehle, 6/0, 8/6; H. F. Pettee d. R. P. Abbey, 7/5, 3/6, 6/4; H. C. Moatz d. W. F. Rust, 6/0, 6/2; H. C. Wick, Jr., d. C. R. Apthorp, 9/7, 1/6, 6/4; E. H. Whitney d. W. E. Swift, 6/2, 6/0; A. G. Fewsmith d. H. M. Roberts, by default; A. Van Duzer d. H. W. Webber, 1/6, 7/5, 9/7; S. B. Nicholson d. C. R. May, 2/6, 6/3, 6/0; H. L. Nash d. Reed Camplejohn, 4/6, 6/0, 6/3; Ralph Burdick d. Tom Nash, by default; Elia Fottrell d. Chas. Ingersoll, 6/2, 6/1; W. D. White d. Drummond Jones, by default; G. B. Marty d. Harry Peters, by default; A. L. Green d. Ralph Oster, 6/1, 6/2; A. F. Reed d. J. L. Tekisky, 6/0, 6/0; F. H. Hobson d. W. K. Gunn, 8/6, 6/3; E. R. McCormick d. L. Keith, 6/3, 6/2; H. Bickle d. H. E. Motts, 6/3, 6/2; John C. Virden d. K. B. Wick, by default; Amos Wilder d. S. W. Cabell, 6/3, 7/5; A. Kroehle d. H. Loomis, by default; Herman Vail d. R. G. Tewksbury, by default; Roger Cabell d. A. W. Thompson, by default; C. J. Griffin d. O. V. Vernon, 6/3, 6/2; A. J. Ostendorf d. R. Innes-Taylor, 6/1, 6/2. SECOND ROUND—Royon d. Legge, 6/2, 6/1; Reid d. Hopper, by default; Baird d. Clark, 6/3, 6/2; Jerry Weber d. Botten, 6/1, 6/1; Pettee d. Moatz, 6/0, 6/1; Whitney d. H. C. Wick, Jr., 6/2, 6/2; Van Duzer d. Fewsmith, 6/1, 6/3; Nicholson d. Nash, 6/4, 6/1; Fottrell d. Burdick, 6/1, 7/5; White d. Marty, 6/4, 6/4; Green d. Reed, 6/0, 11/9; McCormick d. Hobson, 6/3, 1/6, 6/2; Virden d. Bickle, 6/3, 6/2; Wilder d. A. Kroehle, 6/3, 6/1; Vail d. R. Cabell, by default; Griffin d. Ostendorf, 9/7, 6/3. THIRD ROUND—Royon d. Reid, 6/4, 7/9, 6/1; Baird d. Jerry Weber, 6/3, 6/2; Whitney d. Pettee, 6/1, 6/2; Nicholson d. Van Duzer, 6/4, 6/3; Fottrell d. White, 6/3, 6/3; Green d. McCormick, 6/2, 6/4; Virden d. Wilder, 6/4, 6/4; Griffin d. Vail, 6/3, 6/4. FOURTH ROUND—Baird d. Royon, 8/6, 6/2; Whitney d. Nicholson, 6/2, 6/1; Fottrell d. Green, 6/3, 7/5; Griffin d. Virden, 6/3, 7/5. SEMI-FINAL ROUND—Whitney d. Baird, 6/1, 1/6, 9/7, 6/2; Fottrell d. Griffin, 7/9, 7/5, 6/3, 6/4. FINAL ROUND—Fottrell d. Whitney, 6/1, 6/1, 6/3.

MEN'S DOUBLES.

FIRST ROUND—A. J. Ostendorf and H. W. Webber d. C. R. May and R. Tewksbury, by default; R. Innes-Taylor and Burt Legge d. S. W. Cabell and R. Camplejohn, 3/6, 6/3, 6/4; E. H. Whitney and R. Burdick d. L. G. King and B. W. Wagner, by default; H. F. Pettee and H. C. Wick, Jr., d. L. N. Keith and H. Vail, 6/1, 6/3; C. J. Griffin and R. Baird d. A. L. Green and Jerry Weber, 5/7, 6/3, 6/4; Elia Fottrell and E. R. McCormick d. L. A. Krauss and C. H. Royon, 6/3, 7/5; S. B. Nicholson and N. C. Holmes d. R. P. Abbey and partner, by default; W. K. Gunn and partner d. D. K. Ford and partner, by default; H. L. Nash and O. W. Prescott d. R. F. McAdams and Kirk Reid, 6/1, 7/5. SECOND ROUND—F. F. Stafford and W. Wiebenson d. C. B. Marty and C. E. Sanders, 2/6, 6/2; Ostendorf and Webber d. A. G. Fewsmith and G. S. Baldwin, 6/3, 6/2; Whitney and Burdick d. Innes-Taylor and Legge, 6/2, 6/1; Griffin and Baird d. Pettee and Wick, 6/2, 6/0; Fottrell and McCormick d. Nicholson and Holmes, 6/1, 6/2; Nash and Prescott d. Gunn and partner, by default; J. Virden and R. Oster d. A. J. Smith and P. W. Jones, by default; C. R. Apthorp and H. J. Clark d. H. Bickle and Paul Kroehle, 6/1, 6/4. THIRD ROUND—Ostendorf and Webber d. Stafford and Wiebenson, 6/1, 6/2; Griffin and Baird d. Whitney and Burdick, 4/6, 12/10, 9/7; Fottrell and McCormick d. Nash and Prescott, 6/4, 6/4; Virden and Oster d. Apthorp and Clark, 6/4, 7/5. SEMI-FINAL ROUND—Griffin and Baird d. Ostendorf and Webber, 6/0, 6/3, 7/5; Fottrell and McCormick d. Virden and Oster, 6/1, 7/5, 6/4. FINAL ROUND—Fottrell and McCormick d. Griffin and Baird, 7/5, 21/23, 6/0, 6/4.

CHALLENGE ROUND—Fottrell and McCormick d. A. F. Reed and J. C. Royon, 6/1, 8/6, 7/5.

WOMEN'S SINGLES.

FINAL ROUND—Miss Mary Browne d. Mrs. R. H. Williams, 6/3, 6/4.

WOMEN'S DOUBLES.

FINAL ROUND—Miss Mary Browne and Mrs. R. H. Williams d. Mrs. Harry Bickle and Miss Best, 6/0, 6/4.

MIXED DOUBLES.

FINAL ROUND—Miss Buda Stephens and C. J. Griffin d. Mrs. Harry Bickle and R. Baird, by default.

MEN'S CONSOLATION SINGLES.

FINAL ROUND—Ralph Burdick d. Ralph Oster, 6/1, 6/1.

Minnesota State Championships

By Frederick U. Davis, Faribault, Minn.

The thirteenth annual tournament of the Minnesota State Lawn Tennis Association for the championship of the State was held on the clay courts of the Tatepaha Country Club, Faribault, beginning Saturday, August 1, and continuing through the following week. J. J. Armstrong, the 1913 champion, did not play in the tournament, and it was generally expected that the 1914 title would go to either John Adams or Selforde Stellwagen. However, F. R. Albright of St. Paul, by brilliant and consistent work, played successfully through the tournament, defeating Adams in the semi-finals, in a spectacular match, and winning in the final over Stellwagen in straight sets.

In the doubles, Albright and his teammate, J. C. DeCourcy, were defeated in the final by Stellwagen and Trafford Jayne, in the most exciting match of the tournament, by the score 4/6, 6/3, 3/6, 6/3, 6/4.

The special championship singles, open to all men living outside St. Paul, Minneapolis and Duluth, was won by A. P. Hubbell of Mankato, defeating S. W. Kinyon of Owatonna, in the final round.

In the women's events, Miss Marguerite Davis of St. Paul, won the singles championship, defeating Miss Alice Drake in the final. Mrs. Gardner and Miss Roberta Ritchie of Duluth won the doubles over Miss Curtis and Miss Drake.

In the final of the mixed championship doubles, Miss Davis and Mr. Kinyon defeated Mrs. Gardner and Mr. Stellwagen. The summaries:

MEN'S SINGLES.

FIRST ROUND—Jayne d. Bachrach, by default; Tincher d. G. R. Kinyon, 6/4, 7/5; Hubbell d. Fraker, by default; Stellwagen d. Kent, by default; Cox d. Robertson, by default; Lynam d. Rowse, 6/2, 6/3; LeCrone d. Wheeler, by default; DeCourcy d. Knoche, by default; Flaten d. Willson, by default; Tucker d. Reid, 6/0, 6/2; McGrew d. Burton, by default; Foster d. Rodwell, 6/4, 6/1; Washburn d. Clements, 6/1, 6/1; S. Kinyon d. McRae, 6/0, 6/0; Zimmerman d. Leach, 8/6, 6/3; Adams d. W. West, 6/0, 6/0; Burr d. Gold, 6/2, 6/4; Kennedy d. Poehler, by default; Shandorf d. Strothman, by default. SECOND ROUND—Rowland d. Batchelder, by default; Kindle d. Kramer, 4/6, 6/1, 6/3; Jayne d. Knight, by default; Hubbell d. Tincher, 6/1, 6/0; Stellwagen d. Cox, 6/3, 6/2; Lynam d. LeCrone, 6/0, 6/1; DeCourcy d. Flaten, 6/2, 6/3; Tucker d. McGrew, 6/0, 8/6; Washburn, d. Foster, 6/2, 6/3; Kinyon d. Zimmerman, 6/1, 6/4; Adams d. Burr, 6/2, 6/4; Kennedy d. Shandorf, 6/0, 6/3; Weigle d. Riley, 6/1, 3/6, 6/2; Albright d. Shepard, 6/0, 6/1. THIRD ROUND—Kindle d. Rowland, 6/4, 6/2; Jayne d. Hubbell, 6/0, 6/3; Stellwagen d. Roberts, by default; DeCourcy d. Lynam, 6/4, 6/4; Washburn d. Tucker, 6/1, 6/4; Adams d. Kinyon, 6/4, 6/1; Kennedy d. Weigle, 6/2, 6/2; Albright d. Griggs, by default. SEMI-FINAL ROUND—Stellwagen d. Jayne, 6/4, 6/1, 6/2; Albright d. Adams, 6/4, 6/1, 4/6, 6/4. FINAL ROUND—Albright d. Stellwagen, 6/1, 6/4, 6/1.

MEN'S DOUBLES.

FIRST ROUND—Albright and DeCourcy d. Rodwell and Hancock, 6/1, 6/0; Kramer and McRae d. Smith and LeCrone, 6/2, 6/1; Washburn and Kennedy d. Leach and Tincher, 8/6, 6/1. SECOND ROUND—Hubbell and Lynam d. Gold and McGrew, 6/1, 6/0; Adams and Davis d. Reid and Kent, by default; Kindle and Zimmerman d. Kinyon and Flaten, 8/6, 6/8, 8/6; Albright and DeCourcy d. Kramer and McRae, 6/3, 6/1; Washburn and Kennedy d. Clements and Matthews, 6/1, 6/3; Weigle and Shepard d. Burr and Tucker, by default; Kuhlman and Trowbridge d. Shandorf and Riley, 6/3, 6/1; Stellwagen and Jayne d. Cox and Foster, 6/0, 6/1. THIRD ROUND—Hubbell and Lynam d. Adams and Davis, 7/5, 6/3; Albright and DeCourcy d. Kindle and Zimmerman, 6/3, 6/2; Washburn and Kennedy d. Weigle and Shepard, 6/4, 6/4; Stellwagen and Jayne d. Kuhlman and Trowbridge, 6/0, 6/1. SEMI-FINAL ROUND—Albright and DeCourcy d. Hubbell and Lynam, 6/0, 6/2, 6/3; Jayne and Stellwagen d. Washburn and Kennedy, 6/0, 6/3, 6/0. FINAL ROUND—Jayne and Stellwagen d. Albright and DeCourcy, 4/6, 6/3, 3/6, 6/3, 6/4.

SPECIAL SINGLES.

FIRST ROUND—Rodwell d. Clements, 6/3, 9/7; Hubbell d. Flaten, 6/1, 6/2; Rowse d. Smith, 2/6, 6/3, 8/6; Cox d. Riley, 6/4, 6/1; J. R. Smith d. Blodgett, by default; Reid d. Ginrich, by default; Shepard d. Matthews, 6/4, 6/2; Foster d. Shandorf, 6/4, 4/6, 6/3; Kinyon d. West, 6/0, 6/0; Kramer d. G. Mee, by default; R. Mee d. Roberts, by default; Kuhlman d. Tincher, 6/1, 6/1; Trowbridge d. Kent, by default; LeCrone

1, Trafford N. Jayne; 2, Stellwagen and, 3, Jayne, Minneapolis, winners in doubles in Minnesota championships.

1, Dr. N. A. Goddard, President Milwaukee Tennis Association; 2, President's trophy for singles championship, won by B. L. Thelen; 3, Milwaukee Tennis Association doubles cups, won by E. L. Lipman and B. L. Thelen; 4, E. L. Lipman; 5, B. L. Thelen.

d. Newhall, by default; Leach d. D. West, 6/0, 6/0; Weigle d. McRae, 7/5, 6/0. SECOND ROUND—Hubbell d. Rodwell, 6/1, 6/2; Rowse d. J. R. Smith, by default; Cox d. Reid, by default; Shepard d. Foster, 6/2, 6/2; Kinyon d. Kramer, 6/1, 6/1; Kuhlman d. R. Mee, by default; Trowbridge d. LeCrone, 6/1, 6/4; Leach d. Weigle, 6/0, 6/3. THIRD ROUND—Hubbell d. Rowse, 6/0, 6/2; Shepard d. Cox, 6/2, 6/0; Kinyon d. Kuhlman, 6/3, 6/3; Leach d. Trowbridge, 6/2, 6/3. SEMI-FINAL ROUND—Hubbell d. Shepard, 6/1, 6/0; Kinyon d. Leach, by default. FINAL ROUND—Hubbell d. Kinyon, 2/6, 6/4, 6/2, 3/6, 6/2.

CONSOLATION SINGLES.

FINAL ROUND—Leach d. Shepard, 6/3, 0/6, 6/3.

WOMEN'S SINGLES.

FINAL ROUND—Miss Davis d. Miss Drake, 6/1, 6/1.

WOMEN'S DOUBLES.

FINAL ROUND—Mrs. Gardner and Miss Ritchie d. Miss Curtis and Miss Drake, 6/0, 6/2.

MIXED DOUBLES.

FINAL ROUND—Miss Davis and Mr. Kinyon d. Mrs. Gardner and Mr. Stellwagen, 7/5, 6/4.

Nebraska State Championships

The third annual tournament of the Nebraska State Tennis Association for the championship of the State was held on the courts of the Wayne Tennis Club, August 4 to 8. Perfect courts, good weather and the hospitality of the Wayne people all helped to make the tournament a great success, in fact, the best in the history of the association. Hard fought matches were the rule. Sixty players actually took part, although there were seventy-one entries. Harry A. Koch of Omaha, again won the singles event, for the third consecutive year, by defeating Frank Garey of Fairmont, in the challenge round, three sets to one. Garey's playing was the feature of the competition, it being his first appearance at any of the tournaments of the association. Davis and Ellis of Beaver City, won the doubles championship through superior team work and the sensational work of Ellis at the net. They defeated McKillip and Rankin three sets to one in the challenge round. One of the most noteworthy matches in doubles was that between McKillip and Rankin and Stiehm, the University of Nebraska coach, and Morgan. The first set went 15/13, and lasted over two hours. After this set McKillip and Rankin ran away with the other two. Ellis of Beaver City, won the consolation singles, and Madden and R. Powell of Omaha, the consolation doubles. The summaries:

MEN'S SINGLES.

FIRST ROUND—Erskine d. Druliner, 6/2, 6/4; Ingham d. Farrell, by default; Gamble d. Ernst, 7/5, 6/3; McKillip d. Ellis, 6/1, 6/4. SECOND ROUND—C. Powell d. Heald, 6/1, 6/1; Henry d. Halderson, by default; Madden d. Durland, by default; Davis d. Birch, 6/1, 6/1; Elliott d. Grimes, 6/2, 6/3; Krantz d. Pile, 6/4, 6/4; Hamblin d. Lewis, 6/4, 6/3; R. Powell d. Patterson, 6/4, 6/3; Cusack d. Fisher, 6/2, 6/1; Carlson d. South, 6/3, 2/6, 6/3; Harrison d. Harrington, 6/1, 6/4; C. Mathewson d. Walz, by default; E. O. Stiehm d. Riley, by default; J. S. Mathewson d. Shirley, by default; Erskine d. Lindstrom, 6/1, 6/2; Gamble d. Ingham, by default; Pasewalk d. Huse, 6/1, 6/2; McKillip d. Oldham, 9/7, 6/1; Gildersleeve d. Grosvenor, 6/4, 2/6, 6/2; Stockham d. Nance, 6/3, 6/3; Morgan d. Eby, by default; Barta d. Watkins, 6/1, 6/2; Weaverling d. Haskell, 6/2, 6/2; Larson d. Edmondson, by default; Rankin d. Swift, by default; Buck d. Thompson, 6/3, 6/2; Kuehn d. Christianson, 8/6, 2/6, 6/3; Gaydou d. Mapes, by default; Calvert d. Kemp, 6/3, 6/0; Kiplinger d. McCague, by default; Garey d. Proud, by default; Vandusen d. Hannigan, by default. THIRD ROUND—C. Powell d. Henry, 6/1, 6/4; Madden d. Davis, 6/3, 6/1; Krantz d. Elliott, 6/3, 13/11; R. Powell d. Hamblin, 6/1, 6/2; Cusack d. Carlson, 4/6, 6/4, 6/4; C. Mathewson d. Harrison, 3/6, 6/3, 6/2; Stiehm d. J. S. Mathewson, 6/0, 6/0; Gamble d. Erskine, 10/8, 2/6, defaulted; McKillip d. Pasewalk, 6/3, 6/2; Gildersleeve d. Stockham, 6/2, 6/0; Morgan d. Barta, 5/7, 10/8, 6/4; Weaverling d. Larson, 6/2, 6/4; Rankin d. Buck, 6/4, 6/4; Kuehn d. Gaydow, 6/3, 4/6, 7/5; Calvert d. Kiplinger, 6/0, 6/1; Garey d. Van Dusen, 6/1, 6/0.

FOURTH ROUND—Madden d. Clark Powell, 6/2, 6/3; R. Powell d. Krantz, 6/3, 6/2; C. Mathewson d. Cusack, 6/4, 6/3; Stiehm d. Gamble, 6/3, 6/4; McKillip d. Gildersleeve, 6/1, 6/0; Morgan d. Weaverling, 8/6, 7/5; Rankin d. Kuehn, 6/2, 6/2; Garey d. Calvert, 3/6, 8/6, 6/1. FIFTH ROUND—Madden d. R. Powell, 9/7, 8/6; Stiehm d. C. Mathewson, 7/5, 6/3; Morgan d. McKillip, 4/6, 6/0, 8/6; Garey d. Rankin, 6/3, 6/0. SEMI-FINAL ROUND—Madden d. Stiehm, 8/6, 6/2, 7/5; Garey d. Morgan, 6/2, 6/4, 6/0. FINAL ROUND—Garey d. Madden, 3/6, 2/6, 7/5, 6/1, 6/4.

CHALLENGE ROUND—Koch d. Garey, 3/6, 6/4, 6/3, 7/5.

MEN'S DOUBLES.

FIRST ROUND—Krantz and South d. Gamble and Ernst, 6/4, 6/1; Van Dusen and Gaydon d. Meyer and partner, by default; Oldham and Haskell d. Weaverling and Cusack, 6/4, 6/4; Kiplinger and Watkins d. Walz and Eby, by default; Koch and Powell d. Kuehn and Erskine, by default; Carlson and Henry d. Kemp and Harrington, 6/1, 1/1; Huse and Mathewson d. Patterson and Christianson, 6/1, 7/5; Barta and Birch d. Heald and Grimes, 6/4, 6/2; Elliott and Thompson d. Linn and Carter, 8/6, 7/5; Pasewalk and Durland d. R. Powell and Madden, 3/6, 6/2, 6/4; McKillip and Rankin d. Morgan and Stiehm, 13/15, 6/2, 6/1. SECOND ROUND—Mathewson and Grosvenor d. Druliner and Larson, 6/1, 6/2; Krantz and South d. Van Dusen and Gaydon, 6/4, 6/1; Oldham and Haskell d. Kiplinger and Watkins, 6/1, 6/0; Koch and C. Powell d. Carlson and Henry, 6/4, 6/0; Huse and Mathewson d. Barta and Birch, 14/12, 6/2; Pasewalk and Durland d. Elliott and Thompson, 6/1, 4/6, 6/3; McKillip and Rankin d. Lewis and Gildersleeve, 6/2, 6/1; Calvert and Garey d. Fisher and Nance, 6/3, 6/3. THIRD ROUND—Mathewson and Grosvenor d. Krantz and South, 6/3, 4/6, 6/2; Oldham and Haskell d. Koch and Powell, 5/7, 6/2, 8/6; Pasewalk and Durland d. Huse and Mathewson, 6/2, 6/2; McKillip and Rankin d. Calvert and Garey, 6/2, 8/6. SEMI-FINAL ROUND—Oldham and Haskell d. Mathewson and Grosvenor, 6/3, 6/3, 6/1; McKillip and Rankin d. Pasewalk and Durland, 6/2, 6/2, 4/6, 7/5. FINAL ROUND—McKillip and Rankin d. Oldham and Haskell, 6/4, 6/3, 6/1.

CHALLENGE ROUND—Davis and Ellis d. McKillip and Rankin, 6/3, 6/0, 3/6, 6/0.

California State Championships

BY CARL R. GARDNER.

For the third successive year the State tournament was held on the three asphalt courts of the Claremont Country Club, Oakland, but took place at a later date than ever before, starting October 24. In the men's events new champions came into vogue. John Strachan, who has played second fiddle to "Billy" Johnston for several years, severely trounced his rival in the fourth round. Johnston's condition was none too good, and after putting a world of "pep" into the first four or five games and leading at 4/1, the pace told and he crumpled under the heavy driving of Strachan. The latter ran ten successive games and eventually won at 6/4, 6/2. His play in this tournament was an improvement on anything he has ever shown, and he handled Griffin, in the semi-final, and Bowie Detrick, in the final, about as he pleased, taking the championship without the loss of a set.

Detrick's work was most commendable, his defeats of Roberts and Batkin, en route to the final, being better than any previous accomplishment. He was completely at the mercy of Strachan in the final, however, and could make no headway in any department, as the score of 6/1, 6/1, 6/3 would suggest.

Strachan and Johnston took the doubles, lolling through to the final, where they dropped a set to Roberts and Batkin. They seemed a bit too certain of victory, and, after taking the first set at love, relaxed and were defeated, 6/4, in the second. After that Roberts and Batkin played high class tennis and nearly won the third set, which finally went against them, 7/5. The fourth set and match was won by Strachan and Johnston, 6/3.

Mrs. Wood (nee Sarita Van Vliet), for the third time, won the women's title, encountering strenuous opposition from Miss Helen Baker, whom she defeated in the semi-final round. Consistency told, however, as it did in the final, when she defeated Mrs. Niemeyer, 9/7, 6/2. Mrs. Niemeyer is pretty long on consistency herself, but Mrs. Wood is the originator of the term—its very personification—and she would not be denied a victory.

As usual, the handicap doubles was won by Nelson Welburn and one of his several partners—Faulkner. Handicaps are Welburn's legitimate prey. Miss Herron took the women's handicap singles, defeating Mrs. Kullman, in the final. The summaries:

MEN'S SINGLES.

FIRST ROUND—J. D. Holmes d. C. P. Sonntag, by default; R. C. Gorrill d. Joseph Loewenthal, 6/1, 6/4; W. McCallaghan d. E. V. Weller, 6/2, 5/7, 2/2, defaulted; E. A. Kline d. A. M. McCray, 4/6, 6/3, 6/1; W. A. Marcus d. J. H. Brackett, by default; C. F. Stickney d. Edwin Levy, 6/1, 6/8, 6/4; A. M. Edwards d. R. C. Van Vliet, Jr., by default; Elmer Griffin d. Russell Ellison, 6/3, 6/2; W. J. Whelan d. H. A. Proctor, 6/4, 6/0; C. B. Detrick d. R. O. Miles, 6/1, 6/1; Roland Roberts d. George A. Flint, 6/1, 6/1. SECOND ROUND—H. C. Breck d. N. G. Welborn, by default; J. R. Strachan d. W. Shafroth, 6/4, 6/2; M. Fottrell d. J. C. Rohlfs, 1/6, 6/2, 6/4; W. M. Johnston d. R. J. Greenburg, 8/6, 3/6, 6/1; C. J. Griffin d. M. P. McCarthy, 6/3, 6/4; Gorrill d. Holmes, 6/1, 6/1; Kline d. McCallaghan, 6/0, 6/1; Marcus d. Stickney, 6/2, 4/4, defaulted; Elmer Griffin d. Edwards, 6/1, 6/3; Detrick d. Whelan, 5/7, 6/0, 6/0; Roberts d. Van Dyke Johns, 6/1, 6/4; R. L. Murray d. Leon Strauss, 6/2, 6/4; W. G. Knowlton d. Carl Faulkner, 5/7, 6/4, 8/6; Ray Johnson d. H. T. Curtis, 6/2, 2/6, 6/2; B. H. Batkin d. B. R. Schrader, 6/3, 6/3; A. Gravem d. R. Lipman, by default. THIRD ROUND—Strachan d. Breck, by default; Johnston d. Fottrell, 7/5, 6/3; C. J. Griffin d. Gorrill, 6/1, 4/6, 8/6; Kline d. Marcus, 5/7, 7/5, 6/3; Detrick d. Elmer Griffin, 2/6, 6/3, 6/0; Roberts d. Murray, by default; Johnson d. Knowlton, 6/4, 6/2; Batkin d. Gravem, by default. FOURTH ROUND—Strachan d. Johnston, 6/4, 6/2; C. J. Griffin d. Kline, 6/2, 2/6, 6/1; Detrick d. Roberts, 6/4, 3/6, 6/1; Batkin d. Johnson, 6/2, 6/3. SEMI-FINAL ROUND—Strachan d. C. J. Griffin, 6/4, 6/2; Detrick d. Batkin, 6/4, 6/4. FINAL ROUND—Strachan d. Detrick, 6/1, 6/1, 6/3.

MEN'S DOUBLES.

FIRST ROUND—J. C. Griffin and H. T. Curtis d. A. Gravem and V. Henry, by default; B. H. Batkin and Roberts d. W. Shafroth and partner, by default; E. W. Rogers and J. M. Evans d. C. Merdock and C. D. Bates, 3/6, 11/9, 6/2; C. F. Stickney and E. A. Kline d. W. A. Marcus and C. P. Sonntag, 6/2, 6/1; Miller Hotchkiss and W. Holland d. Roland Roberts and Van Dyke Johns, by default; W. M. Johnston and J. R. Strachan d. Ralph Gorrill and Hardy, 6/3, 6/3; N. G. Welborn and partner d. Leon Strauss and partner, by default. SECOND ROUND—J. C. Rohlfs and C. B. Detrick d. H. A. Proctor and partner, by default; N. Ambrose and J. D. Holmes d. R. L. Murray and R. Lycett, by default; Batkin and Roberts d. Griffin and Curtis, 6/3, 6/2; Stickney and Kline d. Rogers and Evans, 7/6, 2/6, 7/5; Johnston and Strachan d. Hotchkiss and Holland, by default; M. Fottrell and C. Foley d. Welborn and Shrader, 8/6, 6/3; E. Levy and Ray Johnson d. R. Lipman and Henry Breck, by default; M. McLoughlin and W. Havens d. R. C. Van Vliet and partner, by default. THIRD ROUND—Rohlfs and Detrick d. Ambrose and Holmes, 2/6, 6/2, 6/4; Batkin and Roberts d. Stickney and Kline, 6/2, 6/2; Johnston and Strachan d. Fottrell and Foley, 6/3, 6/2; Levy and Johnson d. McLoughlin and Havens, by default. SEMI-FINAL ROUND——Batkin and Roberts d. Rohlfs and Detrick, 6/4, 6/1; Johnston and Strachan d. Levy and Johnson, by default. FINAL ROUND—Johnston and Strachan d. B. H. Batkin and Roberts, 6/0, 4/6, 7/5, 6/3.

WOMEN'S SINGLES.

FINAL ROUND—Mrs. D. P. Wood d. Mrs. H. A. Niemeyer, 9/7, 6/2.

WOMEN'S HANDICAP SINGLES.

FINAL ROUND—Miss Laura Herron d. Mrs. I. M. Kullmann, 6/3, 11/9.

MEN'S HANDICAP DOUBLES.

FINAL ROUND—N. G. Welborn and Carl Faulkner d. S. Smith and B. R. Shrader, 6/3, 11/9.

New Jersey State Championships

The tournament for the championship of New Jersey, held on the courts of the Englewood Field Club during the week of June 8, attracted an unusually large number of entries, including many of the leading players of the metropolitan district.

G. Carlton Shafer, by defeating S. H. Voshell in the final round, annexed the singles, and, paired with Wylie C. Grant, also won the doubles. In

match with Voshell, Shafer was at the top of his game. His opponent did not have enough opposition in his matches, and had not worked up the combination of severity and steadiness that would have been necessary to win from Shafer.

The doubles provided some exciting matches. The final could not be finished on June 13, though Shafer was playing strong. When the match was finally played off some days later in a drizzle, Grant and Shafer won in four stubborn sets, after having lost the first, 7/9. Baggs and Voshell were within a point of taking the third also when an unexpected pick-up from Grant's feet sailed between them. The summaries:

MEN'S SINGLES

FIRST ROUND—T. B. Stickney d. Preston Cumming, 1/6, 6/2, 6/0; Dr. W. Rosenbaum d. F. Washburn, 6/3, 3/6, 6/0; W. S. Slade d. L. O. Condit, by default; H. Throckmorton d. L. Beekman, by default; H. N. Balch d. L. Dunham, by default; Walter L. Pate d. J. H. Randolph, 6/2, 8/6; C. M. Bull, Jr., d. R. L. Baggs, 0/6, 6/4, 6/3; F. C. Baggs d. Wylie C. Grant, by default; G. Carlton Shafer d. G. French, 6/2, 6/2; G. A. Gordon d. E. F. Thomas, 6/2, 7/5; A. Fraser-Campbell d. C. G. Burroughs, by default; B. J. Baldwin d. Dr. B. F. Drake, by default; J. H. Williams d. V. B. Ward, by default; Walter Blache d. Allen Tobey, 7/5, 6/2; G. A. L. Dionne d. L. Reimer, by default; L. V. Robinson d. F. Hardcastle, 6/4, 6/0; S. H. Voshell d. G. S. Groesbeck, 6/1, 6/2; G. M. Bodman d. Frank Kidde, 2/6, 6/4, 6/3. SECOND ROUND—B. W. Stair d. G. G. Moore, by default; R. H. Palmer d. Ely Behar, 6/3, 6/2; T. O. Gavett d. E. H. Pfeiffer, by default; Louis Graves d. Stickney, 6/2, 6/1; Rosenbaum d. Slade, 6/1, 6/4; Throckmorton d. Balch, 5/7, 6/4, 6/3; Bull d. Pate, 2/6, 6/1, 6/3; Shafer d. F. C. Baggs, 6/0, 6/4; Gordon d. Fraser-Campbell, 7/5, 6/2; Williams d. Baldwin, 6/3, 6/4; Dionne d. Blache, 6/4, 6/4; Voshell d. Robinson, 6/2, 6/4; L. Cooper d. Bodman, 6/3, 6/3; H. Norton d. T. R. Pell, by default; Otto Hinck d. R. F. Woods, by default; B. M. Phillips d. H. McK. Glazebrook, 8/6, 6/2. THIRD ROUND—Palmer d. Stair, 6/2, 7/5; Graves d. Gavett, 6/2, 6/0; Throckmorton d. Rosenbaum, 7/5, 6/4; Shafer d. Bull, 6/4, 6/3; Gordon d. Williams, 6/3, 6/4; Voshell d. Dionne, 7/5, 1/0, defaulted; Cooper d. Norton, 7/5, 6/3; Phillips d. Hinck, 6/3, 6/3. FOURTH ROUND—Graves d. Palmer, 6/3, 6/0; Shafer d. Throckmorton, 6/3, 6/1; Voshell d. Gordon, 6/2, 6/1; Cooper d. Phillips, by default. SEMI-FINAL ROUND—Shafer d. Graves, 1/6, 6/2, 6/1; Voshell d. Cooper, 6/2, 6/3. FINAL ROUND—Shafer d. Voshell, 4/6, 6/4, 6/3, 6/3.

MEN'S DOUBLES.

FIRST ROUND—L. Dunham and H. Throckmorton d. T. B. Stickney and G. Sadler, 6/2, 6/4; P. L. Dodge and L. Platt d. E. H. S. Pendergast and partner, by default; Walter Blache and B. Poole d. J. H. A. Williams and G. G. Moore, 6/3, 3/6, 11/9; G. Carlton Shafer and Wylie Grant d. R. F. Woods and partner, by default; Ely Behar and partner d. R. L. Baggs and partner, by default; S. H. Voshell and F. C. Baggs d. G. Groesbeck and J. C. Tomlinson, by default; E. J. Barber and B. B. Monypeny d. F. Hardcastle and partner, by default. SECOND ROUND—G. A. Gordon and A. Fraser-Campbell d. B. W. Stair and partner, by default; H. McK. Glazebrook and Kirkland d. G. Throckmorton and L. T. Ballard, 6/3, 6/1; Dunham and Throckmorton d. Dodge and Platt, 6/2, 6/3; Shafer and Grant d. Blache and Poole, 6/3, 6/1; Voshell and Baggs d. Behar and partner, by default; Barber and Monypeny d. Allen Tobey and L. Beekman, by default; Otto Hinck and Frank Kidde d. C. M. Bull and W. Rosenbaum, 6/3, 6/4; H. Torrance and M. Hamilton d. W. S. Slade and G. M. Bodman, 6/1, 6/4. THIRD ROUND—Gordon and Fraser-Campbell d. H. McK. Glazebrook and Kirkland, 0/6, 6/3, 6/4; Shafer and Grant d. Dunham and Throckmorton, 6/3, 3/6, 6/3; Voshell and Baggs d. Barber and Monypeny, 6/0, 6/3; Torrance and Hamilton d. Hinck and Kidde, 6/4, 6/4. SEMI-FINAL ROUND—Shafer and Grant d. Gordon and Fraser-Campbell, 6/4, 8/6; Voshell and Baggs d. Torrance and Hamilton, 8/6, 6/3. FINAL ROUND—Shafer and Grant d. Voshell and Baggs, 7/9, 6/2, 7/5, 6/4.

New Jersey Women's Championships

Miss Anita Carrington of New Haven, Conn., carried off the honors in singles in the tournament for the New Jersey State championship for women, held on the courts of the Morristown Field Club during the week of September 7. Miss Carrington eliminated Mrs. C. N. Beard, a strong competitor in the second round, and in the final she defeated Mrs. R. A. Pope quite handily.

Mrs. Beard and Mrs. Theodore Cassebeer won the doubles, while the mixed doubles was taken by Mrs. Beard and Otto H. Hinck. The summaries:

WOMEN'S SINGLES.

FIRST ROUND—Miss Florence Sheldon d. Miss E. Bacot, by default; Miss Jane Rowson d. Miss Emily Dietz, by default; Miss Gertrude Della Torre d. Miss M. A. Irving, 3/6, 6/3, 7/5; Miss Adele Cragin d. Miss H. Newhouse, 8/10, 6/2, 7/5; Mrs. C. N. Beard d. Miss M. Pierson, 8/6, 6/0; Miss A. Carrington d. Mrs. Robert LeRoy, 5/7, 6/0, 6/1; Miss A. M. Doyle d. Miss Metcalfe, 6/1, 6/3; Miss Botticher d. Mrs. L. Z. Murray, 4/6, 6/3, 7/5; Mrs. D. C. Mills d. Miss H. Gilleaudeau, by default; Miss S. Scofield d. Mrs. Theo. Cassebeer, 6/3, 6/1; Miss M. Foote d. Miss Anne Bradley, 6/2, 6/3; Mrs. R. A. Pope d. Miss Yvonne Stemmler, 6/0, 6/1. SECOND ROUND—Miss Leslie W. King d. Miss E. C. Bunce, by default; Miss Rowson d. Miss Sheldon, 7/5, 6/4; Miss Della Torre d. Miss Cragin, 6/1, 6/1; Miss Carrington d. Mrs. Beard, 4/6, 6/3, 6/2; Miss Doyle d. Miss Botticher, 7/5, 7/5; Miss Scofield d. Mrs. Mills, 6/3, 6/0; Mrs. Pope d. Miss Foote, 6/2, 6/2; Miss Ina Kissel d. Miss Marie Wagner, by default. THIRD ROUND—Miss Rowson d. Miss King, by default; Miss Carrington d. Miss Della Torre, 6/4, 6/1; Miss Scofield d. Miss Doyle, 6/3, 6/0; Mrs. Pope d. Miss Kissel, by default. SEMI-FINAL ROUND—Miss Carrington d. Miss Rowson, 6/4, 8/6; Mrs. Pope d. Miss Scofield, 6/4, 6/0. FINAL ROUND—Miss A. Carrington d. Mrs. R. A. Pope, 6/1, 6/1.

WOMEN'S DOUBLES.

FIRST ROUND—Mrs. C. N. Beard and Mrs. Theo. Cassebeer d. Mrs. J. H. McLean and Mrs. F. W. Ford, 7/5, 6/2; Miss A. Cragin and Miss M. Pierson d. Miss H. Kirkland and Miss E. Tyndale, 6/4, 5/7, 6/3; Mrs. L. Z. Murray and Miss A. M. Doyle d. Miss M. Foote and Miss A. Bradley, 3/6, 6/4, 6/3; Miss M. A. Irving and Miss S. T. Scofield d. Miss L. and Miss M. Stemmler, 6/0, 6/1. SECOND ROUND—Miss Florence Sheldon and Miss Jane Rowson d. A Player and partner, by default; Mrs. Beard and Mrs. Cassebeer d. Miss Cragin and Miss Pierson, 6/1, 6/3; Miss Irving and Miss Scofield d. Mrs. Murray and Miss Doyle, 6/4, 6/2; Miss A. Carrington and Mrs. Robert LeRoy d. Mrs. D. C. Mills and Miss G. Della Torre, 6/3, 6/2. SEMI-FINAL ROUND—Mrs. Beard and Mrs. Cassebeer d. Miss Sheldon and Miss Rowson, 6/3, 7/5; Miss Carrington and Mrs. LeRoy d. Miss Irving and Miss Scofield, 6/1, 4/6, 6/1. FINAL ROUND—Mrs. C. N. Beard and Mrs. Theo. Cassebeer d. Miss A. Carrington and Mrs. Robert LeRoy, 6/4, 6/3.

MIXED DOUBLES.

FINAL ROUND—Mrs. C. N. Beard and Otto H. Hinck d. Miss A. Carrington and W. Wood, 6/2, 6/4.

CONSOLATION SINGLES.

FINAL ROUND—Miss F. Sheldon d. Mrs. Theo. Cassebeer, 6/1, 6/4.

New York State Women's Championships

The New York State women's championships were held in conjunction with the Central New York championships on the courts of the Yahnundasis Golf Club, Utica, N. Y., beginning July 15. The entry list comprised twenty-eight in the singles, twenty pairs in the doubles and thirty-eight pairs in the mixed doubles. The summaries:

WOMEN'S SINGLES.

FIRST ROUND—Mrs. David Burrell d. Miss Grove, 6/3, 8/6; Miss Marie Wagner d. Miss Butler, by default; Miss Helen Kerman d. Miss Mary Rose Patten, by default; Miss Edith Rotch d. Miss Etheridge, 6/0, 6/1; Miss E. Handy d. Miss Florence Kernan, 6/2, 6/2; Mrs. J. B. Murray d. Mrs. H. S. Brant, by default; Miss L. Searles d. Miss J. Sheehan, by default; Miss Margaret Smith d. Miss Dorothy Johnson, 6/2, 6/0; Miss Clare Cassel d. Miss Louise Doolittle, 6/2, 6/1; Miss Elisabeth H. Moore d. Mrs. Nellie Crouse, by default; Miss Elizabeth Searles d. Miss Margaret Patten, 6/0, 6/2; Mrs. W. H. Pouch d. Miss Louise Beardsley, 6/2, 6/4. SECOND ROUND—Mrs. A. C. Barker d. Miss Mary Rose Devereux, by default; Miss Wagner d. Mrs. Burrell, 6/3, 6/2; Miss Rotch d. Miss Kernan, by default; Miss Handy d. Mrs. J. B. Murray, 6/4, 6/2; Miss Searles d. Miss Smith, 6/2, 6/4; Miss Cassel d. Miss Moore, 6/0, 6/4; Mrs. Pouch d. Miss Searles, 6/1, 6/2; Miss Kernan d. Mrs. Harold Murray, by default. SEMI-FINAL ROUND—Miss Wagner d. Miss Handy, 5/7, 6/1, 6/3; Miss Cassel d. Mrs. Pouch, 6/8, 6/1, 6/4. FINAL ROUND—Miss Wagner d. Miss Cassel, 1/6, 6/3, 7/5.

WOMEN'S DOUBLES.

FIRST ROUND—Mrs. J. B. Murray and Miss Louise Doolittle d. Mrs. David Burrell and Miss Burney, 6/3, 6/2; Miss Edith Rotch and Miss Edith Handy d. Miss Helen

Kernan and Miss Jane Patten, 6/1, 6/1. SECOND ROUND—Mrs. W. H. Pouch and Miss Elisabeth Moore d. Miss Sheehan and Miss Mary Kernan, 6/0, 6/0; Miss Clare Cassel and Miss Marie Wagner d. Mrs. Murray and Miss Doolittle, 6/1, 6/2; Misses Elizabeth and Louise Searles d. Mrs. Beardsley and Mrs. Smith, 7/5, 6/4; Miss E. Handy and Miss Rotch d. Mrs. Barker and Mrs. Brandt, 6/3, 6/2. SEMI-FINAL ROUND—Miss Wagner and Miss Cassel d. the Misses Searles, 6/4, 6/2; Mrs. Pouch and Miss Moore d. Miss Handy and Miss Rotch, 3/6, 6/4, 7/5. FINAL ROUND—Miss Wagner and Miss Cassel d. Mrs. Pouch and Miss Moore, 4/6, 6/0, 6/3.

MIXED DOUBLES.

FIRST ROUND—Miss Marjorie Smith and D. Geer, Jr., d. Miss Margaret Patten and E. Hyland, 6/2, 6/4; Miss Edith Rotch and H. L. Hahn d. Miss Louise Searles and H. J. Pike, 7/5, 6/0; Miss Louise Beardsley and H. Greenough d. Miss Louise Doolittle and E. H. Whitney, 8/6, 6/2; Mrs. A. C. Barker and A. L. Hoskins d. Mrs. David Nurrow and R. H. Torrey, 4/6, 8/6, 9/7; Mrs. W. H. Pouch and J. Jova d. Miss Helen Kernan and Leslie Devereux, 6/3, 6/3; Miss Grove and J. H. Steinkamp d. Miss Dorothy Johnston and Paul Trainor, 6/2, 6/2; Miss Mary Rose Patten and Chas. Garland, Jr., d. Miss Margaret Murray and W. Stedman, 6/4, 6/4. SECOND ROUND—Miss Jane Patten and Dr. Rosenbaum d. Miss Edith Handy and G. S. Bryan, 6/4, 6/4; Miss Marie Wagner and H. D. Kernan d. Miss E. Searles and H. Hall, by default; Miss Rotch and Hahn d. Miss Smith and Geer, 6/0, 6/3; Miss Beardsley and Greenough d. Mrs. Barker and Hoskins, 6/4, 6/1; Miss Grove and Steinkamp d. Mrs. Pouch and Jova, 7/5, 6/4; Miss Cassel and Irving Wright d. Miss Patten and Chas. Garland, Jr., 6/1, 6/3; Miss Edith Kernan and Frank Lewis d. Miss Elisabeth Moore and E. F. Torrey, 5/7, 7/5, 11/9; Mrs. J. B. Murray and Chas. Garland d. Mrs. Brandt and Paul Sheldon, 6/4, 4/6, 6/2. SEMI-FINAL ROUND—Miss Wagner and Kernan d. Miss Rotch and Hahn, 3/6, 6/4, 7/5; Miss Cassel and Wright d. Mrs. Murray and Garland, 6/3, 6/0. FINAL ROUND—Miss Cassel and Wright d. Miss Wagner and Kernan, 6/2, 0/6, 7/5.

CONSOLATION MIXED DOUBLES.

FINAL ROUND—Miss Edith Handy and G. S. Bryan d. Miss Elisabeth Moore and E. F. Torrey, 6/3, 6/2.

1, A. D. Beeken; 2, W. Miller; 3, R. S. Wilson, Mgr.; 4, J. W. Savage; 5, K. Schuckman; 6, G. M. Douthett, Capt.

CARNEGIE TECH TEAM, PITTSBURGH, PA.

Sectional Championships

Great Lakes and Western New York Championships

In a tournament which was the most successful ever held on the fine clay courts of the Park Club, Buffalo, N. Y., Clarence J. Griffin carried off the stellar honors by winning the Great Lakes and Western New York Championships in singles, on successive days. In the doubles, however, Griffin paired with William Swift of Chicago, was defeated by Harry D. Kirkover of Buffalo, and Robert Baird of Toronto, in the final round.

In the women's singles, Miss Mary Browne successfully defended her title against Miss Edith E. Rotch of Boston, the tournament winner, and Miss Browne also won the doubles, paired with Mrs. R. H. Williams. Miss Browne was not so successful in the mixed doubles, as she and Kirkover were defeated in the final round by Miss Rotch and Baird. The summaries:

MEN'S SINGLES.

FIRST ROUND—Robert Baird d. Donaldson, 6/4, 6/0; W. Pooley d. Henderson, 6/1, 8/6; K. E. Wilhelm d. Dr. Arnold, 6/2, 6/3; R. B. Griffith d. W. L. Bryant, 6/4, 6/4; Richards d. A. Vars, 4/6, 8/6, 6/1; Clarence Griffin d. E. Swanton, 6/3, 6/2; Shepherd d. Swift, 7/5, 6/4; Reed d. A. Daggett, 6/1, 6/1; J. J. Mann d. Edmands, 8/6, 6/2; L. F. Gilbert d. H. D. Kirkover, by default; H. E. Smith d. Max Decker, by default; A. T. Spaulding d. Don Carroll, 6/1, 6/0; Legge d. J. Calder, 6/1, 6/1; S. Moore d. E. Fottrell, by default; Enoch d. Walton, by default; J. C. Royon d. G. A. Howell, 6/1, 6/2; E. R. Bartlett d. C. A. Cutler, 6/1, 6/2; Bickle d. C. B. Sill, 6/1, 6/2; N. L. Danforth d. Carroll, 6/2, 6/2; Semon d. E. T. Williams, by default. SECOND ROUND—R. Innes-Taylor d. R. G. Williams, 6/4, 5/7, 6/4; H. Hodge d. T. W. Hendrick, 3/6, 6/1, 6/2; Baird d. Pooley, 6/3, 6/1; Griffith d. Wilhelm, 6/8, 6/4, 6/2; Whiting d. Bissell; Griffin d. Richards, 6/1, 6/1; Reed d. Shepherd, 6/4, 6/1; Gilbert d. Mann, 7/5, 6/4; Spaulding d. Smith, 6/1, 6/0; Legge d. Moore, 6/2, 6/4; Enoch d. C. T. Gimbrede, 6/0, 6/2; Royon d. E. H. Whitney, by default; Bartlett d. C. A. Major, by default; Bickle d. Danforth, 6/4, 6/2; R. C. Seaver d. Semon, 6/0, 6/1; E. R. McCormick d. M. Long, by default. THIRD ROUND—Hodge d. Innes-Taylor, 6/1, 6/1; Baird d. Griffith, 6/0, 6/2; Griffin d. Whiting, 6/1, 6/2; Gilbert d. Reed, 6/2, 6/3; Spaulding d. Legge, 7/5, 7/5; Royon d. Enoch, 6/0, 6/1; Bartlett d. Bickle, 6/3, 6/1; Seaver d. McCormick, 6/1, 7/5. FOURTH ROUND—Baird d. Hodge, 6/4, 6/1; Griffin d. Gilbert, 6/2, 3/6, 6/0; Royon d. Spaulding, 6/2, 6/0; Seaver d. Bartlett, 6/2, 6/1. SEMI-FINAL ROUND—Griffin d. Baird, 6/3, 6/1, 6/3; Seaver d. Royon, 6/4, 10/8, 6/2. FINAL ROUND—Griffin d. Seaver, 6/4, 5/7, 6/3, 6/1.

CHALLENGE ROUND FOR WESTERN NEW YORK BOWL—Clarence Griffin d. R. C. Seaver, 6/2, 6/2, 6/1.

MEN'S DOUBLES.

FIRST ROUND—Don Carroll and H. Hodge d. Greene and Kennefick, 6/0, 6/0; A. T. Spaulding and T. W. Hendrick d. R. Bissell and L. F. Gilbert, 6/4, 8/6; Reed and J. C. Royon d. A. L. Danforth and C. B. Sill, 6/1, 6/1; H. D. Kirkover and Robert Maird d. S. Moore and J. J. Mann, 6/1, 6/3; Bowen and C. R. Whiting d. Henderson and Regester, 6/0, 6/2; E. R. McCormick and R. C. Seaver d. Legge and R. Innes-Taylor, 6/0, 6/4. SECOND ROUND—A. Vars and J. Calder d. Max Becker and Williams, by default; Clarence Griffin and Swift d. Bickle and Shepherd, 6/3, 6/3; Carroll and Hodge d. R. C. Griffith and E. Swanton, 6/0, 6/1; Spaulding and Hendrick d. Reed and Royon, 6/4, 7/5; Kirkover and Baird d. Bowen and Whiting, 6/1, 6/2; McCormick and Seaver d. Pattee and Prescott, by default; Edmands and E. R. Bartlett d. C. A. Cutler and Williams, 6/3, 9/7; C. W. Pooley and K. E. Wilhelm d. Enoch and A. Daggett, 6/0, 6/0. THIRD ROUND—Griffin and Swift d. Vars and Calder, 6/1, 6/2; Spaulding and Hendrick d. Carroll and Hodge, 6/3, 6/2; Kirkover and Baird d. McCormick and Seaver, 5/7, 6/3, 6/3; Pooley and Wilhelm d. Edmands and Bartlett, by default. SEMI-FINAL ROUND—Griffin and Swift d. Spaulding and Hendrick, 6/8, 7/5, 6/3; Kirkover and Baird d. Pooley and Wilhelm, 3/6, 6/2, 6/3. FINAL ROUND—H. D. Kirkover and Robt. Baird d. Clarence Griffin and Swift, 6/3, 6/1, 7/5.

WOMEN'S SINGLES.

FINAL ROUND—Miss Edith Rotch d. Mrs. R. H. Williams, 6/2, 6/3.

CHALLENGE ROUND—Miss Mary Browne d. Miss Rotch, 6/4, 6/2.

WOMEN'S DOUBLES.

FINAL ROUND—Miss Mary Browne and Mrs. R. H. Williams d. Miss Clare Cassel and Miss Edith Rotch, 6/3, 7/5.

MIXED DOUBLES.

FINAL ROUND—Miss Edith Rotch and Robert Baird d. Miss Mary Browne and H. D. Kirkover, 2/6, 6/3, 6/4.

MEN'S CONSOLATION SINGLES.

FINAL ROUND—E. R. McCormick d. T. W. Hendrick, 2/6, 6/1, 13/11, 12/10.

WOMEN'S CONSOLATION SINGLES.

FINAL ROUND—Miss Best d. Miss Dartch, 6/4, 6/2.

Southwestern Pennsylvania Tournament

A new champion of Southwestern Pennsylvania arose from the tournament, held on the courts of the Westmont Tennis Club, Johnstown, Pa., beginning on July 18. The successful aspirant was N. W. Swayne, who defeated C. L. Johnston, Jr., the holder of the title, in three straight sets. W. A. Flood and P. Flood won the final round of the doubles, but lost in the challenge round to C. L. Johnston, Jr., and Joe Replogle.

The tournament was the most successful ever held on the Westmont courts, the entries for singles alone numbering seventy-five. Many out-of-town players participated, fully one-third of the contestants coming from Pittsburgh, Philadelphia and Trafford City. The weather was perfect all through the week. The summaries:

MEN'S SINGLES.

FIRST ROUND—N. W. Swayne d. C. H. Sands, 6/0, 6/2; J. A. Sloan d. H. S. Linker, 6/3, 6/0; C. R. Schmertz d. Louis Mohn, 2/6, 6/4, 6/1; M. Appel d. P. Maher, by default; F. De Frehn d. D. M. Stackhouse, by default; W. A. Flood d. J. Carmody, 6/1, 6/0; M. H. Bissell d. W. G. Owen, 3/6, 6/2, 6/4; C. Suppes d. Walter Kress, 6/0, 6/1; R. L. Thompson d. J. M. W. Yost, by default; W. G. McKee d. J. W. Snyder, 6/2, 6/1; Homer Castle d. F. C. Richardson, 6/0, 6/1. SECOND ROUND—P. B. MacCoy d. Albert Lees, 3/6, 6/2, 6/4; R. C. Williams d. P. Beall, 6/0, 6/2; P. C. Hodell d. M. W. Clement, by default; F. Gregory d. H. T. Davis, by default; Earl Shomo d. Geo. Moorsom, 6/1, 6/0; H. G. Sturgis d. C. E. Clarke, 3/6, 6/2, 6/2; A. W. Evans d. H. E. Smock, 6/0, 6/1; Harold Strayer d. E. C. Warburton, by default; J. G. Castle d. C. W. Phillips, 6/0, 6/1; Jos. Morgan, Jr., d. A. F. Howatt, 6/3, 6/0; W. B. Knox d. R. E. Dudley, by default; G. R. Lawrence d. L. Geist, 6/2, 6/0; D. D. Morgan d. H. Grubb, 7/5, 6/3; Swayne d. J. A. Sloan, 6/0, 6/1; De Frehn d. M. Appel, 6/1, 6/4; Flood d. C. R. Schmertz, 6/3, 6/3; Suppes d. M. H. Bissell, 6/2, 6/0; Thompson d. W. G. McKee, 7/5, 1/6, 6/3; Chas. Gaut d. Homer Castle, 7/5, 6/3; A. P. Wright d. E. Allendorfer, 6/3, 6/1; W. J. Byron d. Arthur Werry, 7/5, 6/1; R. W. Donaldson d. J. E. McLain, by default; R. H. Geddis d. F. R. Huston, by default; J. W. Newhall d. T. Quinn, 8/6, 2/6, 6/2; D. L. Yingling d. G. R. Dixon, by default; A. Allendorfer d. S. M. Marshall, by default; Jos. Replogle d. M. C. Stuart, 6/2, 6/2; J. M. Dumford d. J. C. Mackrell, by default; F. A. Sargent d. Frank W. Bryan, 8/6, 6/1; C. R. Cowan d. J. D. Crawford, 6/4, 6/2; F. L. Lindemuth d. W. Sarcka, 6/2, 6/2; M. B. Young d. S. Treverton, 6/2, 6/1. THIRD ROUND—Williams d. MacCoy, 6/1, 6/2; Hodell d. Gregory, by default; Shomo d. Sturgis, 10/8, 6/2; Strayer d. Evans, 6/1, 7/5; Castle d. Morgan, Jr., 6/1, 6/1; Knox d. Lawrence, 6/2, 6/0; Swayne d. Morgan, 8/6, 6/1; Flood d. De Frehn, 6/4, 6/1; Thompson d. Suppes, 6/0, 6/1; Gaut d. Wright, 3/6, 6/1, 6/0; Byron d. Donaldson, by default; Newhall d. Geddes, 6/3, 8/6; Allendorfer d. Yingling, by default; Replogle d. Dumford, by default; Cowan d. Sargent, 6/3, 6/2; Young d. Lindemuth, 6/4, 6/1. FOURTH ROUND—Hodell d. Williams, 6/0, 6/1; Shomo d. Strayer, 6/2, 4/6, 6/3; Knox d. Castle, 6/2, 6/3; Swayne d. Flood, 6/4, 6/1; Thompson d. Gaut, 6/0, 6/1; Byron d. Newhall, 6/2, 6/4; Replogle d. Allendorfer, 6/0, 6/0, Young d. Cowan, 6/0, 6/8, 6/3. FIFTH ROUND—Hodell d. Shomo, 3/6, 6/4, 6/2; Swayne d. Knox, 6/1, 6/8, 7/5; Thompson d. Byron, 6/3, 6/3; Replogle d. Young, 6/4, 6/3. SEMI-FINAL ROUND—N. W. Swayne d. P. C. Hodell, 6/2, 6/2; R. L. Thompson d. Replogle, 6/3, 6/3. FINAL ROUND—Swayne d. Thompson, 6/0, 6/2, 6/0.

CHALLENGE ROUND—Swayne d. C. L. Johnston, Jr., 6/0, 6/3, 6/1.

MEN'S DOUBLES.

FIRST ROUND—R. C. Williams and E. Allendorfer d. H. S. Linker and Matthews, 4, 6/2; J. W. Snyder and D. D. Morgan d. J. W. Newhall and H. G. Sturgis, by de-

fault; Charles Gaut and R. L. Thompson d. Evans and F. L. Lindemuth, 6/2, 6/1; P. B. MacCoy and P. Beall d. Reilly and Price, 6/2, 6/3; C. Suppes and N. W. Swayne d. S. Treverton and G. R. Lawrence, 6/2, 8/6; J. Morgan, Jr., and J. A. Sloan d. Evans and Leech, by default; W. G. McKee and W. B. Knox d. C. R. Cowan and C. R. Schmertz, 6/1, 6/4; P. C. Hodell and M. B. Young d. Davis and Evans, by default; Homer and J. G. Castle d. Leech and Davis, by default; Stokes and McGeary d. M. H. Bissell and R. H. Geddis, 6/1, 6/1. SECOND ROUND—Earl Shomo and Harold Strayer d. Albert Lees and F. A. Sargent, 6/1, 6/0; Williams and Allendorfer d. M. Appel and J. C. Richardson, 6/2, 6/2; Gaut and Thompson d. Snyder and D. D. Morgan, 7/5, 6/3; Suppes and Swayne d. MacCoy and Beall, 6/0, 6/0; McKee and Knox d. Morgan and Sloan, 6/1, 6/4; Hodell and Young d. Castle and Castle, 0/6, 6/3, 10/8; Flood and Maher d. Stokes and McGeary, 6/4, 8/6; Mohn and Wright d. Sarcka and Kress, 6/1, 6/0. THIRD ROUND—Shomo and Strayer d. Williams and Allendorfer, 6/1, 3/6; Gaut and Thompson d. Suppes and Swayne, 4/6, 9/7, 8/6; McKee and Knox d. Hodell and Young, 6/1, 6/3; Flood and Maher d. Mohn and Wright, 6/1, 6/0. SEMI-FINAL ROUND—Gaut and Thompson d. Shomo and Strayer, 6/2, 7/5; Flood and Maher d. McKee and Knox, 6/4, 6/3. FINAL ROUND—Flood and Maher d. Gaut and Thompson, 6/4, 4/6, 6/3, 4/6, 6/3.

CHALLENGE ROUND—Johnston and Replogle d. Flood and Maher, 5/7, 6/1, 6/3, 6/4.

MIXED DOUBLES.

FINAL ROUND—Miss Bryan and Joe Replogle d. Miss Endsley and J. G. Castle, 6/4, 6/8, 8/6.

Southern Pennsylvania Championships

Percy D. Siverd, for the third year in succession, won the Southern Pennsylvania championship in the eighth annual tournament, held on the clay courts of the Bedford Springs Lawn Tennis Club, beginning August 8. In the doubles, Siverd and Iams were successful over J. P. Replogle and N. W. Swayne in straight sets, and Miss Bess Garrison and C. T. Garrison took the mixed doubles. The summaries:

MEN'S SINGLES.

FIRST ROUND—A. Foster d. E. Middleton, 8/6, 6/2; J. D. Iams d. Hall Brown, 6/1, 6/0; W. G. Flood d. S. J. Adams, by default; C. T. Garrison d. W. W. Gillespie, by default; J. J. Barclay d. M. A. Eberhart, 6/0, 6/2; C. K. Robinson d. W. G. Hoag, by default; G. Siverd d. P. C. Maher, by default; J. B. Moore d. Sol Metzger, 6/1, 6/1. SECOND ROUND—A. McLanahan d. S. Thropp, 6/4, 6/1; S. Garrison d. J. P. Replogle, 2/6, 6/3, 10/8; J. C. Kunkle d. Paul Reed, by default; C. S. Garland d. C. P. Welborn, by default; R. von Maur d. J. McKeen, 6/1, 6/1; R. J. Oster d. J. E. Hughes, by default; Iams d. Foster, 6/1, 6/2; Garrison d. Flood, 8/6, 6/1; Robinson d. Barclay, 7/5, 6/2; Moore d. Siverd, 6/3, 6/2; D. D. Morgan d. Charles Garland, 6/3, 4/6, 6/4; R. D. Campbell d. Dr. F. Jacobs, 6/2, 6/0; R. B. McClave d. H. Kneeland, 6/0, 6/2; W. H. Schoen d. A. A. Garland, 6/0, 6/3; N. W. Swayne d. C. P. Billings, by default; H. Huber d. S. H. Shipley, by default. THIRD ROUND—S. Garrison d. McLanahan, 6/4, 6/0; C. S. Garland d. Kunkle, 6/1, 6/1; von Maur d. Oster, 6/4, 7/5; Iams d. C. T. Garrison, 6/2, 6/2; Moore d. Robinson, 6/2, 6/3; Morgan d. Campbell, by default; McClave d. Schoen, 6/1, 6/3; Swayne d. Huber, 9/7, 6/2. FOURTH ROUND—C. S. Garland d. S. Garrison, 6/2, 6/4; Iams d. von Maur, by default; Moore d. Morgan, 8/6, 6/2; Swayne d. McClave, by default. SEMI-FINAL ROUND—Iams d. C. S. Garland, 10/8, 7/5; Swayne d. Moore, 6/4, 6/1. FINAL ROUND—J. D. Iams d. N. W. Swayne, 3/6, 6/3, 6/3, 5/7, 6/1.

CHALLENGE ROUND—P. D. Siverd d. J. D. Iams, 6/4, 7/5, 6/3.

MEN'S DOUBLES.

FIRST ROUND—P. D. Siverd and J. D. Iams d. H. Huber and W. Schoen, 6/3, 6/3; G. Siverd and C. S. Garland d. S. and C. T. Garrison, 9/11, 6/4, 6/2; D. D. Morgan and J. B. Moore d. W. Gillespie and James Hughes, 6/2, 6/2; A. McLanahan and R. J. Oster d. H. Shepley and A. W. Foster, 6/2, 6/4; P. Reed and Sol. Metzger d. R. B. McClave and R. von Maur, by default; C. K. Robinson and C. Garland d. J. J. Barclay and E. Middleton, 7/5, 6/2; J. P. Replogle and N. W. Swayne d. H. D. Kneeland and E. Eberhart, 6/0, 6/0; P. C. Maher and W. G. Flood d. J. McKoen and W. Kunkle, 6/1, 6/2. SECOND ROUND—P. D. Siverd and Iams d. G. Siverd and C. S. Garland, 6/2, 10/8; Morgan and Moore d. McLanahan and Oster, 7/5, 6/4; Robinson and C. Garland d. Reed and Metzger, 6/2, 6/1; Replogle and Swayne d. Maher and Flood, by default. SEMI-FINAL ROUND—P. D. Siverd and Iams d. Morgan and Moore, by default; Replogle and Swayne d. Robinson and C. Garland, 7/5, 6/1. FINAL ROUND—P. D. Siverd and J. D. Iams d. J. P. Replogle and N. W. Swayne, 6/1, 6/4, 7/5.

MIXED DOUBLES.

FINAL ROUND—Miss Bess Garrison and C. T. Garrison d. Miss McLanahan and Paul Maher, 6/4, 6/3.

MEN'S CONSOLATION SINGLES.

FINAL ROUND—R. J. Oster d. W. G. Flood, 2/6, 6/2, 6/3, 4/6, 6/3.

Northeastern Pennsylvania Championships

G. Carlton Shafer duplicated his feat of the previous year by winning the fifth annual Northeastern Pennsylvania championship on the dirt courts of the Country Club of Scranton, from September 9 to 12. The doubles was won by H. McK. Glazebrook of Elizabeth N. J., and Lincoln Reimer of Brooklyn. In the women's events, Miss Gilleaudeau of New York, won the singles, and Mrs. F. L. Belin of Scranton and Miss Marion Cresswell of Edgewater Park, N. J., won the doubles.

The tournament was a success in every way. The weather was unseasonably cold and threatened rain, but play was not interfered with. The various events—men's singles and doubles, and women's singles and doubles—filled well and there was much spirited play. Each day good sized and appreciative galleries watched the contests. The summaries:

MEN'S SINGLES.

FIRST ROUND—H. D. Riley d. Henry O'Boyle, 6/2, 6/4; Neil Thompson d. R. G. Brooks, 6/3, 8/6; Richard Griffith d. R. P. Davidson, 6/3, 6/0; George Lyon, Jr., d. William McCreath, by default; Lincoln Reimer d. William Koch, 6/0, 6/0; H. D. Endicott d. N. G. Robertson, 6/2, 6/2; D. H. Kirkpatrick d. Donald Murray, 6/2, 6/1; N. W. Swayne d. H. M. Keller, 5/7, 6/1, 6/0; J. H. Brooks d. M. Mulligan, 6/1, 6/2; Roland Von Maur d. Richard McDowell, 6/1, 6/4; G. C. Shafer d. George Mott, 6/0, 6/1; Karl Koeniger d. W. G. Lichtenstein, by default; H. C. Updegrove d. William Wollerton, by default; Thornton Pray d. William Wicks, 6/3, 5/7, 8/6; Frederick Tracy d. William Curry, by default; Henry Mollenhauer d. J. B. Carr, 6/2, 7/5; Philip Bryden d. W. D. Bourne, by default; James O'Boyle d. Dudley Sanderson, 6/4, 6/0; N. T. Trembath d. William Davidson, 6/3, 6/4; C. C. Chambers d. E. Mulligan, 6/0, 6/1; J. Linen, Jr., d. W. G. Rodeman, 6/1, 6/0; R. B. McClave d. Allen Osborne, by default; George Atkins d. William Hallstead, 7/5, 8/6. SECOND ROUND—J. Hughes d. D. Ketcham, 6/2, 6/2; F. I. Linen d. E. F. Torrey, by default; Riley d. Thompson, 6/3, 5/7, 6/1; Lyon d. Griffith, 6/4, 6/2; Reimer d. Endicott, 6/1, 6/0; N. W. Swayne d. Kirkpatrick, 6/1, 6/2; Brooks d. Von Maur, 6/3, 2/6, 6/4; Shafer d. Koeniger, 6/2, 6/1; Updegrove d. Pray, 6/3, 4/6, 6/1; Mollenhauer d. Tracy, 6/2, 6/1; James O'Boyle d. Bryden, 6/3, 6/0; Chambers d. Trembath, 6/0, 6/0; McClave d. J. Linen, Jr., 6/2, 6/0; H. McK. Glazebrook d. Atkins, 6/2, 6/2; Cedric A. Major d. Joseph Fuller, 6/0, 6/2; F. C. Fuller d. S. S. Reynolds, 6/1, 6/4. THIRD ROUND—F. I. Linen d. Hughes, 4/6, 6/3, 6/1; Lyon d. Riley, 6/2, 4/6, 6/4; Swayne d. Reimer, 6/3, 5/7, 7/5; Shafer d. Brooks, 6/2, 6/0; Mollenhauer d. Updegrove, 6/3, 6/3; Chambers d. James O'Boyle, 6/0, 6/0; McClave d. Glazebrook, 6/2, 6/2; Major d. Fuller, 6/1, 7/5. FOURTH ROUND—F. I. Linen d. Lyon, 6/2, 0/6, 6/4; Shafer d. Swayne, 6/1, 6/2; Chambers d. Mollenhauer, 6/3, 5/7, 9/7; Major d. McClave, 6/2, 6/0. SEMI-FINAL ROUND—Shafer d. F. I. Linen, by default; Major d. Chambers, 6/1, 6/0. FINAL ROUND—G. C. Shafer d. Cedric A. Major, 2/6, 6/4, 9/7, 10/8.

MEN'S DOUBLES.

FIRST ROUND—Thornton Pray and Karl Koeniger d. Doud and Moyer, 6/2, 13/11; R. B. McClave and Cedric A. Major d. Smith and Dolph, by default; William Wicks and Neil Thompson d. Linen and D. Ketcham, 6/4; 6/2; Richard Griffith and D. H. Kirkpatrick d. L. J. Hughes and Lamb, 6/2, defaulted; N. W. Swayne and J. H. Rendall d. R. P. and William Davidson, 6/1, 6/0; C. C. Chambers and Henry Mollenhauer d. H. M. Keller and H. C. Updegrove, 6/1, 7/5. SECOND ROUND—H. McK. Glazebrook and Lincoln Reimer d. Henry and James O'Boyle, 6/3, 6/1; G. C. Shafer and E. F. Shafer d. M. and E. Mulligan, 6/1, 6/2; Pray and Koeniger d. Roland Von Maur and Fuller, 6/3, 7/5; McClave and Major d. Wicks and Thompson, by default; Swayne and Rendall d. Griffith and Kirkpatrick, 6/0; 6/4; Chambers and Mollenhauer d. Fuller and Welles, by default; Brooks and McDonald d. Dudley Sanderson and S. S. Reynolds, 6/0, 6/2; George Lyon and Frank Linen d. Endicott and George Atkins, 6/3, 6/2. THIRD ROUND—Glazebrook and Reimer d. Shafer and Shafer, 6/2, 7/5; McClave and Major d. Pray and Koeniger, 6/3, 6/2; Chambers and Mollenhauer d. Swayne and Rendall, 12/10, 6/, 7/5; Lyon and Linen d. Brooks and McDonald, 6/1, 6/4. SEMI-FINAL ROUND—

Glazebrook and Reimer d. McClave and Major, 6/4, 7/5; Chambers and Mollenhauer d. Lyon and Linen, 10/8, 6/2. FINAL ROUND—H. McK. Glazebrook and Lincoln Reimer d. C. C. Chambers and Henry Mollenhauer, 4/6, 6/2, 13/11, 6/3.

WOMEN'S SINGLES.

FINAL ROUND—Miss Gilleaudeau d. Miss Marion Cresswell, 6/1, 6/1.

WOMEN'S DOUBLES.

FINAL ROUND—Mrs. Belin and Miss Marion Cresswell d. the Misses Janet and Elizabeth Storrs, 4/6, 6/3, 6/1.

MEN'S CONSOLATION SINGLES.

FINAL ROUND—H. O'Boyle d. H. M. Keller, 6/3, 7/5, 6/2.

Middle Atlantic Tournament

Through the default of C. B. Doyle, the title holder, H. E. Doyle won the Middle Atlantic championship in the tournament held on the courts of the Columbia Country Club, Chevy Chase, Md., beginning on Memorial Day. The doubles went to L. I. Doyle and H. Barker, who defeated H. E. Doyle and H. Shannon in straight sets in the final round. In the women's singles the honors went to Miss Eva Baker, who successfully challenged Miss Elizabeth Bryan for the title, and, paired with C. T. Chapman, also won the mixed doubles. The summaries:

MEN'S SINGLES.

FIRST ROUND—P. H. Cake d. J. A. Kratz, 3/6, 6/1, 6/0; A. H. Allen d. H. A. Brown, 6/3, 6/1; M. M. Trumbull d. R. F. Bingham, 6/0, 4/6, 6/2; Arthur Hellen d. A. Ferguson, 6/2, 6/1; J. F. Abbott d. E. W. Donn, by default; C. T. Chapman d. U. Moorehead, by default; A. H. Dutton d. Hugh McKenzie, 6/3, 6/1; W. H. Hackett d. S. W. Merrihew, by default; C. King d. W. L. Clarke, 7/5, 7/5; B. Moore d. Patterson, 6/1, 6/3; H. E. Doyle d. A. M. Chesley, 6/0, 6/0; L. P. McLachlan d. Milton King, 6/2, 4/6, 6/2; S. Herrick d. J. L. Barr, 13/11, 6/8, 6/2; R. C. Tracey d. R. Hills, by default; D. Hillyer d. H. A. Lewis, 6/3, 6/8, 6/2; R. L. James d. J. L. Karrick, 1/6, 6/0, 6/1; Ezra Gould d. C. Seldon, 6/0, 6/0; Dudley Morgan d. E. E. Deakin, 6/1, 6/4; L. I. Doyle d. H. C. Sheridan, 6/2, 6/1; James Baird d. C. D. Beckett, 6/4, 6/4; W. H. Ronsaville d. E. W. Camp, 6/0, 7/5; E. Edmonston d. B. Graham, 6/4, 6/4; C. D. Shepherd d. F. L. Davis, 6/3, 6/4; A. B. Heaton d. E. C. Graves, by default; E. J. O'Boyle d. C. A. Slater, 6/3, 6/3; N. W. McLean d. E. O. Leech, by default; A. J. Gore d. F. J. Bates, 6/4, 4/6, 6/3; H. E. Burton d. H. Barber, by default; W. E. Archibald d. H. Shannon, 4/6, 7/5, 6/3; A. Y. Leech d. W. Kibbey, 6/3, 6/1; Spencer Gordon d. L. A. Fischer, 6/0, 6/3; H. Stidham d. P. Treanor, by default. SECOND ROUND—Allen d. Cake, 6/4, 3/6, 6/3; Hellen d. Trumbull, 7/5, 6/2; Chapman d. Abbott, 6/0, 8/6; Hackett d. Dutton, 6/2, 6/2; Moore d. C. King, by default; H. E. Doyle d. McLachlan, 6/0, 6/0; Tracey d. Herrick, 8/6, 3/6, 9/7; James d. Hillyer, 6/1, 6/3; Morgan d. Gould, by default; L. I. Doyle d. Baird, 6/0, 8/6; Ronsaville d. Edmonston, 7/5, 6/4; Heaton d. Shepherd, 6/4, 8/6; McLean d. O'Boyle, 6/1, 6/4; Gore d. Burton, 6/1, 3/6, 6/4; Leech d. Archibald, 6/3, 6/3; Gordon d. Stidham, 6/2, 6/1. THIRD ROUND—Allen d. Hellen, 7/5, 6/3; Hackett d. Chapman, 6/3, 7/5; H. E. Doyle d. B. Moore, 6/3, 3/6, 6/3; James d. Tracey, 6/0, 6/1; L. I. Doyle d. Morgan, 6/2, 6/2; Heaton d. Ronsaville, 6/3, 9/7; Gore d. McLean, 6/4, 6/4; Gordon d. Leech, 6/0, 6/1. FOURTH ROUND—Allen d. Hackett, 7/5, 6/3; H. E. Doyle d. James, 6/4, 6/3; L. I. Doyle d. Heaton, 6/0, 6/4; Gordon d. Gore, 6/4, 8/6. SEMI-FINAL ROUND—H. E. Doyle d. Allen, 6/3, 7/5; Gordon d. L. I. Doyle, 6/0, 6/1. FINAL ROUND—H. E. Doyle d. Gordon, 6/3, 7/5, 3/6, 6/4.

CHALLENGE ROUND—H. E. Doyle d. C. B. Doyle, by default.

MEN'S DOUBLES.

FIRST ROUND—U. Moorehead and Spencer Gordon d. R. F. Bingham and Morrow, 6/0, 6/3; Dudley Morgan and B. Moore d. S. Herrick and Day, 6/1, 6/2; N. W. McLean and D. Hillyer d. A. B. Heaton and Gilbert, 6/2, 6/3; L. I. Doyle and H. Barber d. W. H. Ronsaville and E. J. O'Boyle, 6/0, 6/1; H. E. Doyle and H. Shannon d. J. Baird and H. Stidham, by default; Arthur Hellen and C. T. Chapman d. H. C. Sheridan and A. Y. Leech, 6/3, 7/5; W. E. Archibald and L. P. McLachlan d. C. D. Beckett and A. M. Chesley, 6/4, 2/6, 6/4; C. A. Slater and Hugh McKenzie d. Patterson and M. M. Trumbull, by default. SECOND ROUND—Moorehead and Gordon d. Morgan and Moore, 6/0, 1/6, 6/1; Doyle and Barber d. McLean and Hillyer, 6/4, 6/3; H. E. Doyle and Shannon d. Hellen and Chapman, 6/4, 6/4; Slater and McKenzie d. Archibald and

McLachlan, 6/4, 6/2. SEMI-FINAL ROUND—L. I. Doyle and Barber d. Moorehead and Gordon, 9/11, 8/6, 6/3; H. E. Doyle and Shannon d. Slater and McKensie, 6/2, 6/0. FINAL ROUND—L. I. Doyle and Barber d. H. E. Doyle and H. Shannon, 9/7, 6/3, 6/3.

WOMEN'S SINGLES.

FIRST ROUND—Miss Eva Baker d. Mrs. F. Pyle, 6/3, 6/2; Miss Ethel Foster d. Mrs. Deakin, 7/5, 7/5; Miss Enid Holden d. Miss C. Weaver, 6/3, 6/0; Miss M. Pellew d. Mrs. Winter, 7/5, 7/5; Miss Edith Stowell d. Miss M. Wimer, by default; Miss A. Dufour d. Mrs. L. Z. Murray, 6/0, 6/2. SECOND ROUND—Miss Baker d. Miss M. Sewall, 6/3, 6/0; Miss Holden d. Miss Foster, 6/4, 6/4; Miss Pellew d. Miss Stowell, 6/4, 6/4; Miss Doyle d. Miss Dufour, 4/6, 7/5, 7/5. SEMI-FINAL ROUND—Miss Baker d. Miss Holden, 6/3, 6/8, 6/2; Miss Pellew d. Miss Doyle, 4/6, 6/1, 6/3. FINAL ROUND—Miss Baker d. Miss Pellew, 6/2, 6/2.

CHALLENGE ROUND—Miss Baker d. Miss Elizabeth Bryan, 6/3, 4/6, 6/3.

MIXED DOUBLES.

FINAL ROUND—Miss Baker and Chapman d. Miss Holden and Ronsaville, 6/1, 6/3.

MEN'S CONSOLATION SINGLES.

FINAL ROUND—H. E. Burton d. C. A. Slater, 6/2, 6/3.

WOMEN'S CONSOLATION SINGLES.

FINAL ROUND—Mrs. Winter d. Miss Maud Sewall, 6/3, 8/6.

Pennsylvania and Eastern States Women's Championships

Mrs. Edward Raymond of New York, carried off the premier honors in the Pennsylvania and Eastern States championship for women on the turf courts of the Merion Cricket Club at Haverford, Pa., beginning June 1. Duplicating her form of 1910 and 1911, Mrs. Raymond won three titles—singles, doubles and mixed doubles.

In the singles Mrs. Raymond found a worthy opponent in Miss Marion Fenno of Boston, who won the first set and forced the second to a 9-7 score. In the doubles, Mrs. Raymond's partner was Miss Edna Wildey of Plainfield, N. J., and the pair won rather easily from Miss Fenno and Miss Eleanora Sears. In the mixed doubles Mrs. Raymond and W. T. Tilden, Jr., were forced to three sets by Miss Sears and former champion W. A. Larned.

The weather was hot, although otherwise all that could be desired, play being interrupted only once by rain. The summaries:

WOMEN'S SINGLES.

FIRST ROUND—Miss Eleanor Carey d. Miss Theodora Lillie, 6/1, 6/2; Miss I. Pendleton d. Miss Sara Myers, 6/3, 8/6; Miss Eleanora R. Sears d. Miss M. E. Willcox, 6/1, 6/1; Miss Edna Wildey d. Miss E. Hopkins, 6/1, 6/2; Miss M. Fenno d. Miss E. Dougherty, 6/1, 6/0. SECOND ROUND—Mrs. Gilbert Harvey d. Miss Elizabeth Meehan, 6/0, 6/0; Miss K. Brinton d. Mrs. O. A. Bigler, 6/2, 1/6, 6/3; Mrs. Edward Raymond d. Miss Carey, 6/2, 6/1; Miss Sears d. Miss Pendleton, 6/1, 6/4; Miss Fenno d. Miss Wildey, 6/3, 6/4; Miss Dorothy Disston d. Miss A. Douglas, 6/3, 6/3; Miss Sara Neilson d. Miss Agnes Kennedy, 4/6, 6/4, 6/4; Miss F. A. Ballin d. Miss M. Chrystie, 6/1, 6/2. THIRD ROUND—Mrs. Harvey d. Miss Brinton, 6/0, 6/1; Mrs. Raymond d. Miss Sears, 6/3, 7/5; Miss Fenno d. Miss Disston, 6/2, 6/3; Miss Ballin d. Miss Neilson, 6/2, 6/3. SEMI-FINAL ROUND—Mrs. Raymond d. Mrs. Harvey, by default; Miss Fenno d. Miss Ballin, 7/5, 3/6, 6/2. FINAL ROUND—Mrs. Edward Raymond d. Miss M. Fenno, 3/6, 9/7, 6/2.

WOMEN'S DOUBLES.

FIRST ROUND—Miss Dorothy Disston and Miss Thayer d. Miss S. Baker and Miss A. Kennedy, 7/5, 6/3; Miss Ballin and Miss C. T. Chase d. Miss I. Pendleton and Miss Toulmin, 6/3, 6/4; the Misses S. and M. Myers d. the Misses Williams, 6/3, 6/4; Mrs. G. Harvey and Mrs. S. Norris d. Miss E. Dougherty and Miss L. Thomas, 6/2, 6/1; Miss C. Franklin and Miss Nauman d. Miss S. Neilson and Miss T. Lillie, 6/4, 1/6, 6/4. SECOND ROUND—Miss Fenno and Miss Sears d. Miss Disston and Miss Thayer, 6/0, 6/3; the Misses Myers d. Miss Ballin and Miss C. T. Chase, 6/3, 4/6, 6/2; Mrs. G.

Harvey and Miss Norris d. Miss C. Franklin and Miss Nauman, 6/1, 6/1; Mrs. E. Raymond and Miss Edna Wildey d. Miss E. Meehan and Miss Pierce, 6/1, 6/2. SEMI-FINAL ROUND—Miss Fenno and Miss Sears d. the Misses Myers, 6/3, 6/4; Mrs. Raymond and Miss Wildey d. Mrs. G. Harvey and Miss Norris, by default. FINAL ROUND—Mrs. E. Raymond and Miss E. Wildey d. Miss M. Fenno and Miss Eleanora R. Sears, 6/3, 6/3.

MIXED DOUBLES.

FINAL ROUND—Mrs. Edw. Raymond and W. Tilden d. Miss Eleanora R. Sears and W. A. Larned, 4/6, 6/4, 5/3.

CONSOLATION SINGLES.

FINAL ROUND—Miss S. Myers d. Miss A. Kennedy, 6/3, 6/1.

CONSOLATION DOUBLES.

FINAL ROUND—Miss S. Baker and Miss A. Kennedy d. Miss I. Pendleton and Miss Toulmin, by default.

CONSOLATION MIXED DOUBLES.

FINAL ROUND—Miss C. T. Chase and Dr. J. O. Downey d. Miss Pendleton and H. J. Lawrence, Jr., 6/1, 9/7.

Bay Counties Championships

BY CARL R. GARDNER, SAN FRANCISCO.

The eleventh annual Bay Counties championship, held, as usual, on the courts at Golden Gate Park, under the management of James A. Code (or the Golden Gate Park Tennis Club) was brought to a successful close, at least, so far as the doubles were concerned, in October. The singles progressed to the final round, John Strachan and R. Lindley Murray being the last two combatants. This match was started on October 24, but in the second set Murray sustained a badly twisted instep. He tried to go on, and even played out the set, but in the third game of the third set he had to withdraw. Strachan was leading, 7/5, 6/2, 2/0, but when the match is resumed the coming season Strachan will be credited with only the first set. Both Strachan and Murray reached the final round without serious opposition, although Strachan dropped a set to Ray Greenberg in the semi-finals. Of the two finalists, Strachan played in better form, Murray being on hard courts for the first time in several months. William M. Johnston and Strachan won the doubles rather easily, in spite of the fact that they lost a set to Johns and Roberts in the semi-final round. This was due largely to overconfidence and a disinclination to take matters seriously. The youngsters, Johns and Roberts, played well and deserve credit for taking the only set lost by the winners of the tournament. Griffin and Batkin met Johnston and Strachan in the final round and put up a good fight in the second set. They were defeated, 6/3, 9/7, 6/2. The summaries:

MEN'S SINGLES.

FIRST ROUND—S. Smith d. Lieut. Burlingame, 6/0, 6/2; R. J. Greenberg d. C. A. Henning, 6/3, 6/3; W. E. C. Bonifield d. W. A. Marcus, by default; N. K. Kendall d. H. Proctor, 6/2, 6/4; F. W. Guerin d. R. Johnson, 6/1, 6/2; R. A. Monroe d. Col. J. C. W. Brooks, 6/1, 4/6, 6/3; J. R. Strachan d. C. P. Sonntag, 7/5, 7/5; E. P. Finigan d. F. Geary, 6/1, 6/4; E. C. Foley d. H. George, 6/2, 6/2; E. D. Klein d. J. Schwarz, 6/3, 6/3; I. Karsky d. L. Meguire, 6/0, 6/4; V. Henry d. H. Comstock, 3/6, 6/3, 6/4; C. F. Stickney d. G. L. Hall, 6/3, 6/3; B. H. Batkin d. N. Wellburn, 6/2, 6/0; J. Roberts d. E. Fottrell, by default; R. C. Van Vliet d. J. Loewenthal, 6/2, 6/0; R. Roberts d. C. J. Curley, 9/7, 6/0; A. Groeschel d. A. H. Still, 6/4, 3/6, 6/2; H. V. D. Johns d. R. Parr, 8/6, 6/1; B. Detrick d. H. Hahn, by default; E. Griffin d. A. G. Paice, 6/4, 8/10, 6/2; E. Rogers d. W. G. Knowlton, 6/2, 6/2; R. L. Murray d. W. H. Henning, 6/3, 6/1; H. F. Levinson d. M. Fottrell, 7/5, 6/4; M. Rosenberg d. C. G. Kuehn, by default; S. Weiss d. F. Bass, 6/1, 6/1. SECOND ROUND—S. Smith d. J. A. Code, 6/4, 6/4; L. Strauss d. F. S. Robbins, 7/5, 14/12; S. Smith d. J. A. Code, 6/4, 6/4; Greenberg d. W. E. C. Bonifield, 6/0, 6/1; Guerin d. N. K. Kendall, 10/8, 6/1; Strachan d. Monroe, by default; Finigan d. Foley, 6/3, 6/1; E. A. Klein d. R. Karsky, 6/1, 6/4; C. F. Stickney d. Henry, 6/0, 6/3; Batkin d. T. Roberts, 6/1, 6/1; R. Roberts d. Van Vliet, 8/6, 6/1; Johns d. Groeschel, 6/1, 6/0; Detrick d. Griffin, 4/6, 6/4, 6/3; Murray d. Rogers, 6/3, 6/3; Rosenberg d. Levinson, 6/3, 6/4; Weiss d. J. C. Smith, by default; L. Sanchez d. C. J.

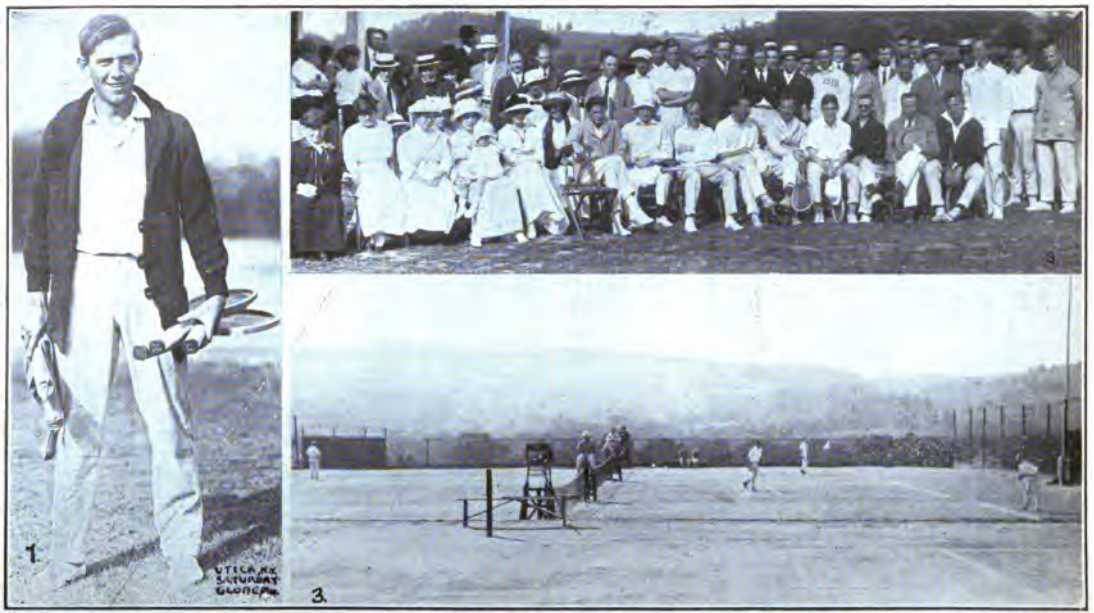

1, S. H. Voshell, winner of open singles in Central New York State championships; 2, Group of players and their friends at Hoosac Valley championship; 3, View of the courts of Hoosick Falls Country Club.

Griffin, by default. THIRD ROUND—Strauss d. S. Smith, 6/4, 8/6; Greenberg d. Guerin, 6/4, 4/6, 6/1; Strachan d. Finigan, 6/2, 6/2; Stickney d. Klein, 7/5, 6/4; Batkin d. R. Roberts, 4/6, 6/4, 6/3; Detrick d. Johns, 6/2, 2/6, 6/4; Murray d. Rosenberg, 6/4, 6/4; S. Weiss d. Sanchez, 6/2, 6/1. FOURTH ROUND—Greenberg d. Strauss, 6/3, 6/3; Strachan d. C. Stickney, by default; Batkin d. Detrick, 4/6, 6/4, 6/1; L. Murray d. Weiss, 7/5, 6/3. SEMI-FINAL ROUND—Strachan d. Greenberg, 6/3, 6/3, 7/9, 6/0; Murray d. Batkin, 6/3, 6/3, 6/1. FINAL ROUND—Strachan—Murray (unfinished).

MEN'S DOUBLES.

FIRST ROUND—R. J. Greenberg and H. F. Levinson d. C. J. Curley and partner, by default; S. Smith and R. G. Hunt d. C. F. Stickney and E. A. Klein, 6/2, 1/6, 6/4; L. Strauss and A. H. Still d. H. Proctor and partner, by default; R. L. Murray and C. R. Gardner d. J. A. Code and F. S. Robbins, 6/1, 6/1. SECOND ROUND—B. Detrick and E. Rogers d. F. Bass and W. A. Marcus, 6/3, 6/2; B. H. Batkin and C. J. Griffin d. R. Parr and N. G. Welburn, by default; M. Fottrell and M. Rosenberg d. W. H. and C. A. Henning, by default; S. Smith and Hunt d. Greenberg and Levinson, 6/4, 7/5; Strauss and Still d. Murray and Gardner, by default; W. M. Johnston and J. R. Strachan d. H. T. Curtis and partner, by default; E. Griffin and Col. J. C. W. Brooks d. H. Comstock and F. Geary, by default; R. Roberts and H. V. D. Johns d. G. L. Hall and F. S. Robbins, by default. THIRD ROUND—Batkin and Griffin d. Detrick and Rogers, 6/3, 2/6, 7/5; S. Smith and Hunt d. Fottrell and Rosenberg, by default; Strachan and Johnston d. Strauss and Still, 6/3, 6/4; R. Roberts and Johns d. E. Griffin and Brooks, 6/2, 6/1. SEMI-FINAL ROUND—Batkin and C. J. Griffin d. S. Smith and Hunt, by default; Johnston and Strachan d. R. Roberts and Johns, 6/4, 4/6, 6/3. FINAL ROUND—Johnston and Strachan d. Batkin and C. J. Griffin, 6/3, 9/7, 6/2.

Central New York Championships

The Central New York championships reached the high water mark of success in the tournament held on the courts of the Yahnundasis Golf Club, Utica, N. Y., beginning July 13. S. Howard Voshell came through the tournament after a thrilling five-set match with E. H. Whitney of Boston, in the final, and as Fred H. Harris did not defend, he became champion of Central New York. In the doubles Voshell and F. C. Baggs had an easy path to the final round, where they defeated Herbert Hahn and E. R. McCormick, the young Pacific Coast players, in a close four-set match. The summaries:

MEN'S SINGLES.

FIRST ROUND—R. H. Torrey d. E. Norris, by default; S. S. Curran d. G. S. Bryan, by default; A. R. Acheson d. George Leech, 6/3, 6/2; Charles Garland, Jr., d. Edward Hyland, 6/1, 6/1; S. H. Voshell d. R. U. Sherman, 6/0, 6/0; Paul Trainor d. Eben Doolittle, by default; H. V. Pike d. W. Stedman, 6/4, 8/6; H. L. Hahn d. Alfred Putnam, by default; W. C. J. Doolittle d. E. A. Douglas, 6/2, 6/0; H. O'Boyle d. H. D. Kernan, by default; J. Jova d. Sidney Doolittle, 6/3, 6/4; F. C. Baggs d. E. O'Boyle, by default; A. R. Sherwood d. F. K. Kernan, by default; James Lowery d. Frederick Welsh, by default; George B. French d. R. L. James, by default; Dr. William Rosenbaum d. Ned Frost, 6/0, 4/6, 6/0; Brian Clarke d. James Jackman, by default; Frank C. Lewis d. J. W. Calder, 6/2, 6/3; W. D. Lyon d. Chas. Millar, by default; E. R. McCormick d. Rex Crouse, by default; Charles Garland d. O. A. Hall, 6/2, 6/0; Harry Greenough d. Chas. Eaton, 6/1, 6/0; Robert McClave d. Ramsey Devereux, by default; G. Coventry d. Chas. DeAngelis, by default; D. Geer, Jr., d. J. E. Gage, by default; E. H. Whitney d. Paul Sheldon, 6/3, 9/7; R. S. Hart d. W. S. McEllroy, by default; E. F. Torrey d. E. H. Lake, 6/2, 7/5. SECOND ROUND—J. H. Steinkamp d. Leslie Devereux, 6/0, 6/0; R. H. Torrey d. Bryan, by default; Garland d. Acheson, 6/3, 6/3; Voshell d. Trainor, 6/2, 6/0; Hahn d. Pike, 6/0, 6/2; W. C. J. Doolittle d. O'Boyle, by default; Baggs d. Jova, 6/2, 7/5; Sherwood d. Lowery, by default; Rosenbaum d. French, 6/1, 6/3; Lewis d. Clarke, by default; McCormick d. Lyon, 6/2, 6/4; Greenough d. Garland, 6/1, 6/2; McClave d. Coventry, 6/2, 6/1; Whitney d. Geer, 6/1, 6/1; E. F. Torrey d. R. S. Hart, 6/1, 6/2; Charles Chambers d. A. L. Hoskins, by default. THIRD ROUND—Steinkamp d. R. H. Torrey, 7/5, 6/2; Voshell d. Chas. Garland, Jr., 6/2, 6/1; Hahn d. W. C. J. Doolittle, 6/1, 7/5; Baggs d. Sherwood, 6/3, 6/2; Rosenbaum d. Lewis, 6/3, 7/5; Greenough d. McCormick, 6/2, 6/3; Whitney d. McClave, 6/1, 6/2; Chambers d. E. F. Torrey, 6/2, 6/1. FOURTH ROUND—Voshell d. Steinkamp, 2/6, 6/1, 7/5; Hahn d. Baggs, 3/6, 6/1, 6/3; Rosenbaum d. Greenough, 7/5, 6/1; Whitney

d. Chambers, 6/4, 6/4. SEMI-FINAL ROUND—Voshell d. Hahn, 6/1, 2/6, 8/6; Whitney d. Rosenbaum, 3/6, 6/3, 6/2. FINAL ROUND—Voshell d. Whitney, 5/7, 7/9, 7/5, 6/2, 6/2. CHALLENGE ROUND—Voshell d. H. Harris, by default.

MEN'S DOUBLES.

FIRST ROUND—Dr. William Rosenbaum and E. F. Torrey d. Paul Sheldon and Robert McClave, 7/5, 6/4; H. Hahn and E. R. McCormick d. Brian and Jova, 6/2, 6/4; Charles Chambers and J. H. Steinkamp d. E. H. Lake and W. C. J. Doolittle, by default; Rex Crouse and L. Devereux d. D. Geer and O. N. Hall, 6/4, 6/4. SECOND ROUND—Harry Greenough and H. D. Kernan d. James Lowery and Millard, by default; Irving Wright and E. H. Whitney d. Stedman and partner, by default; Lewis and Paul Trainor d. Douglas and R. Brown, 6/0, 6/2; Hahn and McCormick d. Rosenbaum and E. F. Torrey, 6/3, 9/7; Chambers and Steinkamp d. Crouse and Devereux, by default; S. H. Voshell and F. C. Baggs d. Robertson and Raleigh, 7/5, 6/1; J. E. Gage and R. H. Torrey d. H. V. Pike and Ned Frost, 6/2, 6/2; C. Garland and C. Garland, Jr., d. A. L. Hoskins and W. D. Lyon, 6/0, 6/0. THIRD ROUND—Wright and Whitney d. Greenough and Kernan, 6/1, 4/6, 6/4; Hahn and McCormick d. Lewis and Trainor, 6/1, 6/4; Voshell and Baggs d. Chambers and Steinkamp, 6/3, 6/4; Garland and Garland d. Gage and R. H. Torrey, 6/1, 6/1. SEMI-FINAL ROUND—Hahn and McCormick d. Wright and Whitney, 8/6, 4/6, 6/0; Voshell and Baggs d. Garland and Garland, 6/2, 6/3. FINAL ROUND—Voshell and Baggs d. Hahn and McCormick, 5/7, 9/7, 6/1, 6/2.

WOMEN'S SINGLES.

FINAL ROUND—Miss Marie Wagner d. Miss Clare Cassel, 1/6, 6/3, 7/5.

WOMEN'S DOUBLES.

FINAL ROUND—Miss Marie Wagner and Miss Clare Cassel d. Mrs. W. H. Pouch and Miss Elizabeth Moore, 4/6, 6/0, 6/3.

MIXED DOUBLES.

FINAL ROUND—Miss Clare Cassel and Irving Wright d. Miss Marie Wagner and H. D. Kernan, 6/2, 0/6, 7/5.

CONSOLATION MIXED DOUBLES.

FINAL ROUND—Miss Handy and Bryan d. Miss Moore and E. F. Torrey, 6/3, 6/2.

CONSOLATION MEN'S SINGLES.

FINAL ROUND—Paul Sheldon d. D. Geer, Jr., 6/3, 6/3.

Eastern New York Championships

For the second successive year S. Howard Voshell won the Eastern championship of New York State, in singles, on the dirt courts of the County Tennis Club of Westchester, at Hartsdale, beginning May 30. The final round between Voshell and R. L. Baggs was disappointing. It was thought that Baggs, after his fine five-set match against Shafer in the New York T. C. finals, would at least make a hard fight. But after losing the first set at 6/4 he went to pieces and appeared to be listless and outplayed. F. B. Alexander and A. Bassford, Jr., won the doubles. In the final round against Voshell and Baggs, Alexander dominated the match, and although Baggs and Voshell attempted to keep him out of the play, he would often cross over on Bassford's side to make the kill. Voshell's service was always difficult to handle. The summaries:

MEN'S SINGLES.

FIRST ROUND—George Walker d. E. F. Leo, by default; C. G. Burrows d. I. Hartman, by default; B. J. Baldwin d. R. Raymond, by default; A. Standing d. J. B. Martin, by default; G. S. Groesbeck d. H. J. Fitzpatrick, 6/2, 6/0; F. A. Fall d. J. M. Steinacher, by default; D. Griffith d. H. Latimer, by default; R. L. Baggs d. W. H. Wood, 9/11, 7/5, 6/2; A. C. Lord d. P. F. Walsh, by default; B. W. Stair d. G. Brinkerhoff, 6/2, 6/3; F. P. Fox d. S. P. Hackley, 6/0, 6/4; G. Burns d. A. T. Kniffin, by default; M. E. Fox d. L. V. Robinson, 6/3, 2/6, 6/0; L. D. Root d. C. Jolliff, by default; D. Britton d. Chas. Chambers, by default; H. S. Rothschild d.

J. P. Paret, 4/6, 6/2, 7/5; S. H. Voshell d. C. Clarkson, by default; A. Bassford, Jr., d. C. B. Gunn, by default; C. E. Moore d. Dr. Sinnett, by default; H. J. Steinkamp d. James Fox, 6/1, 6/2; A. J. Ostendorf d. R. W. Haller, 6/1, 6/3; Paul Mead d. J. C. Chase, by default; L. Herrick d. K. Porter, 6/3, 6/0; E. Henderson d. A. M. Lovibond, by default; M. L. Galvao d. King Smith, by default; W. L. Ward d. D. K. Todd, by default; K. Perry d. Dr. Wm. Rosenbaum, by default; F. H. Watrous d. H. W. Slawson, by default; E. W. Peaslee d. F. C. Baggs, 2/6, 6/3, 6/1; B. F. Drake d. A. Tobey, 6/3, 7/5; J. M. Elliott d. F. W. Russell, 4/6, 6/4, 6/1; Lieut. H. H. Bassford d. Capt. B. Hamilton, 6/1, 6/2. SECOND ROUND—Walker d. Burrows, by default; Standing d. Baldwin, 6/3, 6/1; Groesbeck d. Fall, 9/7, 5/7, 6/4; R. L. Baggs d. Griffith, by default; Stair d. Lord, by default; F. P. Fox d. Burns, 7/5, 6/1; M. E. Fox d. Root, 4/6, 6/1, 6/2; Rothschild d. Britton, by default; Voshell d. A. Bassford, Jr., 7/5, 6/2; Steinkamp d. Moore, 3/6, 6/0, 6/3; Ostendorf d. Mead, by default; Henderson d. Herrick, by default; Galvao d. Ward, 6/3, 3/6, 6/3; Watrous d. Perry, 7/5, 4/6, 6/1; Peaslee d. Drake, 3/6, 6/0, 6/1; Lieut. H. H. Bassford d. Elliott, 6/3, 6/2. THIRD ROUND—Standing d. Walker, 9/7, 6/3; R. L. Baggs d. Groesbeck, 6/1, 7/5; Stair d. F. P. Fox, 6/0, 6/4; Rothschild d. M. E. Fox, 7/5, 10/8; Voshell d. Steinkamp, 8/6, 4/6, 6/4; Ostendorf d. Henderson, 6/4, 6/0; Galvao d. Watrous, by default; Lieut. H. H. Bassford d. Peaslee, 2/6, 6/3, 7/5. FOURTH ROUND—R. L. Baggs d. Standing, 6/3, 6/1; Rothschild d. Stair, 6/3, 3/6, 7/5; Voshell d. Ostendorf, 12/10, 6/4; Galvao d. Lieut. H. H. Bassford, 7/5, 5/7, 6/1. SEMI-FINAL ROUND—R. L. Baggs d. Rothschild, 6/2, 7/5; Voshell d. Galvao, 6/3, 6/1. FINAL ROUND—S. H. Voshell d. R. L. Baggs, 6/4, 6/0, 6/1.

MEN'S DOUBLES.

FIRST ROUND—F. B. Alexander and A. Bassford, Jr., d. K. Smith and partner, by default; Dr. F. B. Drake and H. Steinkamp d. A. Player and partner, by default; H. S. Rothschild and G. S. Groesbeck d. M. L. Galvao and partner, by default; A. J. Ostendorf and R. L. Baggs d. F. Russell and partner, by default; E. W. Peaslee and F. Watrous d. A. Player and partner, by default; F. P. Fox and Capt. B. Hamilton d. C. E. Moore and R. R. Ryan, 6/4, 6/4; A. Standing and J. P. Paret d. E. Elliott and partner, by default; M. E. Fox and G. Walker d. A. Player and partner, by default. SECOND ROUND—Alexander and Bassford d. Drake and Steinkamp, 1/6, 6/2, 6/4; R. L. Baggs and Ostendorf d. Rothschild and Groesbeck, 3/6, 6/3, 6/4; A. D. Britton and J. Robertson d. A. Player and partner, by default; E. Henderson and H. Perry d. W. H. Wood and partner, by default; F. Baggs and S. H. Voshell d. D. Todd and A. Comstock, 6/0, 6/3; R. Barnum and E. Foster d. W. and H. Lyon, by default; Peaslee and Watrous d. F. P. Fox and Capt. Hamilton, 6/0, 6/3; Standing and Paret d. M. E. Fox and Walker, 6/2, 5/7, 6/2. THIRD ROUND—Alexander and Bassford d. R. L. Baggs and Ostendorf, 6/3, 6/0; Britton and Robertson d. Henderson and Perry, 6/4, 6/3; F. Baggs and Voshell d. Barnum and Foster, by default; Peaslee and Watrous d. Standing and Paret, 2/6, 6/3, 7/5. SEMI-FINAL ROUND—Alexander and Bassford d. Britton and Robertson, 10/8, 6/3; F. C. Baggs and Voshell d. Peaslee and Watrous, 13/11, 6/3. FINAL ROUND—Alexander and Bassford d. Baggs and Voshell, 6/4, 6/3.

WOMEN'S SINGLES.

FIRST ROUND—Miss L. Caldwell d. Miss V. Manleimer, by default; Miss E. Coward d. Mrs. H. Palmer, 6/4, 6/0; Miss Anne Fish d. Miss A. Jenks, 6/3, 6/2; Miss Bessie Holden d. Miss G. Wilson, 6/0, 6/1; Mrs. Theo. Cassebeer d. Miss M. Gamaje, 6/4, 6/2; Miss Margaret Grove d. A. Player, by default. SECOND ROUND—Miss Coward d. Miss Caldwell, by default; Miss Holden d. Miss Fish, 6/3, 6/4; Mrs. Cassebeer d. Miss Grove, 9/7, 6/4; Miss Jenkins d. Miss Gertrude Delle Torre, by default. SEMI-FINAL ROUND—Miss Holden d. Miss Coward, 6/3, 6/1; Mrs. Cassebeer d. Miss Jenkins, by default. FINAL ROUND—Mrs. Theo. Cassebeer d. Miss Bessie Holden, 6/4, 8/6.

MIXED DOUBLES.

FIRST ROUND—Miss M. Gamaje and A. J. Ostendorf d. A. Player and partner, by default; Mrs. Victor and A. Bassford, Jr., d. M. L. Galvao and partner, by default; Miss Margaret Grove and H. J. Steinkamp d. A. Player and partner, by default; Miss Anne Fish and S. H. Voshell d. Mrs. Theo. Cassebeer and partner, by default. SECOND ROUND—Miss E. Coward and A. Bassford, 3d, d. Mrs. Palmer and partner, by default; Mr. and Mrs. A. D. Britton d. G. Walker and partner, by default; Miss Holden and Dr. Drake d. Mrs. Woods and R. L. Baggs, 3/6, 6/2, 6/2; Miss Gamaje and Ostendorf d. Mrs. Victor and A. Bassford, Jr., by default; Miss Grove and Steinkamp d. Miss Fish and Voshell, 6/1, 7/5; Miss G. Wilson and F. W. Russell d. Mrs. Weaver and partner, by default; Mrs. A. Bassford, Jr., and F. C. Baggs d. J. M. Steinacher and partner, by default; Miss Hopeton Atterberry and E. Moore d.

Miss A. Jenks and Dr. Ryan, 6/1, 6/1. THIRD ROUND—Mr. and Mrs. Britton d. Miss Coward and A. Bassford, 3d, 6/3, 6/2; Miss Gamaje and Ostendorf d. Miss Holden and Dr. Drake, 6/1, 6/4; Miss Grove and Steinkamp d. Miss Wilson and Russell, 6/0, 6/3; Mrs. Bassford and F. Baggs d. Miss Atterberry and Moore, 6/0, 7/5. SEMI-FINAL ROUND—Miss Gamaje and Ostendorf d. Mr. and Mrs. Britton, 6/1, 6/4; Miss Grove and Steinkamp d. Mrs. Bassford and F. Baggs, 6/1, 6/2. FINAL ROUND—Miss Margaret Grove and H. J. Steinkamp d. Miss M. Gamaje and A. J. Ostendorf, 6/4, 6/1.

MEN'S HANDICAP SINGLES.

FINAL ROUND—F. P. Fox (minus 15) d. J. C. Fox (minus ½ 15), 11/9, 6/4, 7/5.

Northwestern Championships

Joseph J. Armstrong successfully defended his title as champion of the Northwest in the twenty-fifth annual tournament, held on the courts of the Minnetonka Yacht Club at Deephaven, Minnesota, beginning July 18. His opponent in the challenge round was Selforde Stellwagen, who had defeated J. W. Adams, Jr., in a close five-set match in the final round.

The men's doubles was won by Ward C. Burton and Roger Kennedy, who defeated Armstrong and Adams in the final round, the latter pair defaulting after losing the first set. Miss Marguerite Davis defeated Miss Alice Drake in the final round of the women's singles, and the mixed doubles was taken by Miss Davis and W. C. Burton. The summaries:

MEN'S SINGLES.

FIRST ROUND—G. Robertson d. L. Strong, by default; E. P. Pierce d. A. P. Hubbell, 6/1, 6/2; Walter Fracker d. D. Hawkinson, 6/1, 6/1; R. Kennedy d. D. Haynie, 6/1, 6/3; J. H. Craigie d. Howard Bovey, 6/4, 6/3; D. M. Chatfield d. M. W. Crowley, 6/2, 6/4; W. Kennedy d. J. Hopkins, 8/6, 6/0; S. Stellwagen d. O. Laraway, 6/0, 6/0; W. C. Burton d. F. W. Albright, 6/3, 2/6, 6/2; R. Greer d. Lawrence, by default; W. F. Tucker d. J. DeCourcey, 6/4, 6/3; L. H. Northrop d. W. S. Lafans, by default; K. Pulliam d. R. Wyer, by default; W. Hopwood d. H. Johnson, by default; L. Hackney d. R. Richards, 8/6, 7/5. SECOND ROUND—M. Lindsay d. T. K. Thompson, 8/6, 6/3; W. V. Knight d. G. Williamson, 6/2, 6/2; F. Douglas d. K. H. Adams, 3/6, 6/2, 6/2; F. T. Poehler d. F. P. Leslie, 6/1, 6/0; Pierce d. Robertson, 6/2, 8/6; R. Kennedy d. Fraker, 7/5, 7/5; Chatfield d. Craigie, 6/1, 6/0; Stellwagen d. W. Kennedy, 6/0, 6/3; Burton d. Washburn, 6/3, 6/2; Tucker d. Greer, 8/6, 6/1; Pulliam d. Northrop, by default; Hopwood d. Hackney, 6/2, 6/3; P. Hathaway d. M. E. Kalton, 3/6, 6/1, 6/4; L. Kennedy d. W. E. Barnes, by default; Bissonette d. E. Carlson, by default; J. W. Adams d. Jaeger, 6/1, 6/2. THIRD ROUND—Knight d. Lindsay, 7/5, 6/2; Poehler d. Douglas, 6/3, 6/1; Pierce d. R. Kennedy, 11/9, 4/6, 6/2; Stellwagen d. Chatfield, 6/2, 6/2; Burton d. Tucker, 6/1, 6/0; Hopwood d. Pulliam, 6/3, 6/1; L. Kennedy d. Hathaway, 6/2, 6/3; Adams d. Bissonette, 6/2, 6/4. FOURTH ROUND—Knight d. Poehler, 6/4, 8/6; Stellwagen d. Pierce, 6/4, 6/1; Burton d. Hopwood, 6/1, 6/2; Adams d. Kennedy, 6/2, 6/4. SEMI-FINAL ROUND—Stellwagen d. Knight, 6/0, 6/2, 6/3; Adams d. Burton, 5/7, 6/2, 9/7, by default. FINAL ROUND—Stellwagen d. Adams, 3/6, 6/3, 6/3, 2/6, 6/0. CHALLENGE ROUND—J. J. Armstrong d. S. Stellwagen, 6/3, 7/5, 1/6, 7/5.

MEN'S DOUBLES.

FIRST ROUND—Jayne and Stellwagen d. Hubbell and Kalton, 6/0, 6/2, 6/3; Albright and De Courcey d. Tucker and Hopwood, 6/2, 6/3, 6/1; Hopkins and Bissonette d. Douglas and partner, by default; Adams and Armstrong d. Hankinson and Norton, 6/0, 6/0, 6/0; Washburn and L. Kennedy d. Williamson and Haglin, 6/4, 6/4, 7/5; Burton and R. Kennedy d. Thompson and Greer, 7/9, 6/2, 9/7, 6/2; Poehler and Robertson d. Fraker and W. Kennedy, 6/3, 6/1, 6/4. SECOND ROUND—Jayne and Stellwagen d. Albright and DeCourcey, 6/4, 6/4, 6/3; Adams and Armstrong d. Hopkins and Bissonette, 6/1, 6/0, 6/2; Burton and R. Kennedy d. Washburn and L. Kennedy, 3/6, 6/1, 6/1, 6/2; Poehler and Robertson d. Lindsay and Price, by default. SEMI-FINAL ROUND—Adams and Armstrong d. Jayne and Stellwagen, 6/8, 6/4, 5/7, 11/9, 6/3; Burton and R. Kennedy d. Poehler and Robertson, 6/0, 8/6, 6/4. FINAL ROUND—Burton and Kennedy d. J. Adams and Armstrong, 7/5, by default.

WOMEN'S SINGLES.

FIRST ROUND—Miss Mudge d. Miss Thayer, by default; Miss Davis d. Miss Cole, by default; Miss Kluckhohn d. Miss Perkins, 6/2, 6/2; Miss M. Johnston d. Miss Shidds.

by default; Miss Curtis d. Miss Little, by default; Miss Gillette d. Miss Peet, by default; Miss Sanders d. Mrs. Schaub, by default; Miss H. Johnston d. Miss Adams, 6/3, 6/3; Miss French d. Miss Gray, 6/1, 6/3; Miss Drake d. Miss M. Haynie, 6/1, 6/2; Miss Dewey d. Miss Dean, by default. SECOND ROUND—Miss Mudge d. Miss Trask, by default; Miss Davis d. Miss O'Brien, 6/2, 6/3; Miss Haynie d. Miss Kluckhohn, by default; Miss M. Johnston d. Miss Little, by default; Miss Safford d. Miss Gillette, by default; Miss Sanders d. Miss Griggs, by default; Miss French d. Miss H. Johnston, 6/2, 6/2; Miss Drake d. Miss Dewey, by default. THIRD ROUND—Miss Davis d. Miss Mudge, 6/0, 6/1; Miss Johnston d. Miss Haynie, 6/0, 6/1; Miss Sanders d. Mrs. Safford, by default; Miss Drake d. Miss French, 6/1, 6/2. SEMI-FINAL ROUND—Miss Davis d. Miss Johnston, 6/1, 6/0; Miss Drake d. Miss Sanders, by default. FINAL ROUND—Miss Davis d. Miss Drake, 6/2, 6/1.

Northwestern Lawn Tennis Association Ranking, 1914

In making up the ranking list of the Northwestern Lawn Tennis Association for 1914, the committee, consisting of J. H. Wheeler, president; A. McC. Washburn, vice-president; J. W. Adams, Jr., secretary and treasurer of the Northwestern Association, and Ward C. Burton, executive committeeman of the U. S. N. L. T. A., included the performances in Northwestern championship, and the State championships of Minnesota, North Dakota and South Dakota. The ranking follows:

MEN'S SINGLES.

1—J. J. Armstrong ..... St. Paul
2—George Albright ..... St. Paul
3—Selforde Stellwagen ..... Minneapolis
4—John W. Adams, Jr. ..... St. Paul
5—Ward C. Burton ..... Deep Haven
6—Trafford N. Jayne ..... Minneapolis
7—Richard Burr ..... Minneapolis
8—Abbott M. Washburn ..... Duluth
9—David Chatfield ..... Minneapolis
10—Loren Kennedy ..... Duluth

MEN'S DOUBLES.

1—Adams and Armstrong ..... St. Paul
2—Jayne and Stellwagen ..... Minneapolis
3—Burton (Deephaven) and R. Kennedy .....
4—De Courcey and Albright (St. Paul) .....
5—Washburn and L. Kennedy ..... Duluth

WOMEN'S SINGLES.

1—Miss Marguerite Davis ..... St. Paul
2—Miss Alice Drake ..... St. Paul
3—Mrs. James Gardner ..... Duluth
4—Miss Roberta Ritchie ..... Duluth
5—Miss Lillian Mudge ..... St. Paul

Pacific Northwest Championships

The Pacific Northwest championship titles, which have been held by practically all of the great California players, were again won last season by a contingent from that State, Van Dyke Johns, of San Francisco, taking the singles, and, with Henry Breck, of the same city, also captured the doubles. Miss Sara Livingstone, of Seattle, who played a more brilliant game than in 1913, when she won the coveted singles honors, was successful in annexing the title again, and also won the doubles, with Miss Annie Greene, of Seattle, as a partner. Not content with these two victories, Miss Livingstone added a third in garnering the mixed doubles, with Brandt Wickersham, of Portland, Ore., as a partner. The tournament, as usual, was played on the c of the Tacoma (Wash.) Lawn Tennis Club, from August 3 to 8. The s

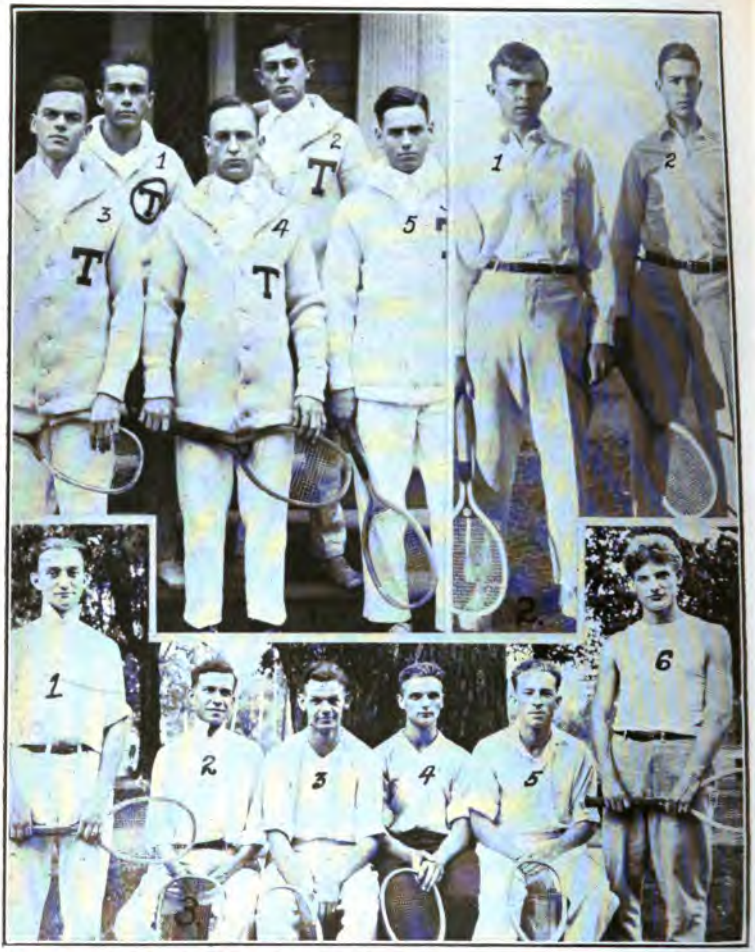

(1) UNIVERSITY OF TEXAS TEAM—1, J. Thomas, Mgr.; 2, S. Thomas; 3, Stacy, Capt.; 4, Broad; 5, Buddy. (2) UNIVERSITY OF COLORADO TEAM, Rocky Mountain Conference doubles champions—1, Matt Axelrood; 2, Richard Scott. (3) OTTERBEIN UNIVERSITY TEAM, Westerville, O.—1, Ross; 2, Sechrist; 3, Bandeen; 4, Converse, Capt.; 5, Gifford; 6, Zuerner.

of many noted players made the matches better balanced, unlike former years, when foreign celebrities romped away from the local entrants. The final round of the singles between Johns and Breck was the feature of the week. Breck looked like a sure winner for the first two sets, which he won, 6/2, 6/3. Johns, however, retaliated, the next two sets going to his credit, 6/0, 6/1. The deciding set brought out the finest tennis of the tournament, Johns finally winning the set, match and championship. The final round in the men's doubles attracted much attention. Johns and Breck were opposed to Pierre Denton and James Lyons, both of Tacoma. The latter proved no match for the San Francisco team, and were defeated in straight sets, 6/2, 6/2, 8/6. Miss Livingstone met Mrs. W. J. Northrup, of Portland, in the final round of the women's singles, and the former won the championship another year, 6/3, 6/3. In the doubles, Miss Stella Fording and Mrs. Northrup were the opponents of Miss Livingstone and Miss Greene, but the latter were the stars of the match and won, 6/1, 8/6. In the mixed doubles, Miss Livingstone and Brandt Wickersham defeated Mrs. Northrup and W. J. Andrews in straight sets, 6/1, 6/2. The Chester Thorne trophy and the Pan-American cup, which are now held by Johns, have been frequently contended for. The Thorne prize will become the permanent property of the player winning it three successive years. The Pan-American cup is to be awarded in 1915, according to the highest score. It was offered by John Barrett, former commissioner of the Canal Zone, 1915 being set for the final awarding of the trophy, to be in conjunction with the San Francisco Exposition.

Central States Championships

Roland M. Hoerr became the new Central States champion in the seventh annual tournament, held on the courts of the St. Louis Amateur Athletic Association, beginning June 27. He defeated C. Drummond Jones, winner of the title in 1912 and 1913, in the semi-final round, 6/2, 6/2, 6/1, and in the final round won from Van Rippert, 6/3, 6/3, 6/0. In the doubles, Hoerr and Jones gained permanent possession of the challenge cup through their third win of the title.

Western Pennsylvania Championships

In connection with the annual tournament of the Altoona Cricket Club, held on the club's courts at Altoona, Pa., August 25 to 28, the doubles championship of Western Pennsylvania was decided. H. J. and J. H. Rendall successfully defended their title in the challenge round by defeating N. W. Swayne of George School, Pa., and Joseph Replogle in straight sets. In the club's tournament Swayne was the victor in the final round over R. L. Thompson. The summaries:

MEN'S SINGLES.

FIRST ROUND—J. R. Stewart d. F. M. Waring, 6/3, 6/3; R. L. Thompson d. W. B. Rudd, 6/0, 6/3; R. A. Love d. S. Slaymaker, 3/6, 7/5, 6/3; Robert Hare d. Thomas Flint, by default; G. A. Kerbaugh d. A. H. Elliot, 6/0, 3/6, 8/6; Joseph Replogle d. E. E. Lane, 6/3, 6/3; A. McLanahan d. C. H. Plimpton, 6/1, 6/1; W. G. Flood d. McC. Fahnestock, 6/2, 6/1; N. W. Swayne d. F. Crabtree, by default; Alex Patton d. C. B. Wray, 6/1, 6/2; P. C. Maher d. C. E. Haines, 6/0, 6/0; J. D. Mattern d. R. F. Day, 6/1, 6/3; J. H. Vickers d. J. J. Spurr, by default. SECOND ROUND—A. K. Bell d. Stewart, 2/6, 6/4, 6/3; Thompson d. Love, 6/4, 6/1; Hare d. Kerbaugh, 6/3, 0/6, 6/3; Replogle d. McLanahan, 6/2, 6/2; Swayne d. Flood, 8/6, 9/7; Maher d. Patton, 6/0, 6/1; Mattern d. Vickers, 6/2, 6/1; VanValzah d. W. P. Sears, 6/3, 7/5. THIRD ROUND—Thompson d. Bell, 6/1, 6/2; Replogle d. Hare, 6/1, 6/3; Swayne d. Maher, 6/1, 6/1; Mattern d. Van Valzah, 1/6, 6/1, 6/4. SEMI-FINAL ROUND—Thompson d. Replogle, 6/0, 6/2; Swayne d. Mattern, 6/1, 6/2. FINAL ROUND—Swayne d. Thompson, 6/2, 6/3, 6/2.

MEN'S DOUBLES.

FIRST ROUND—W. B. Rudd and G. A. Kerbaugh d. C. B. Wray and J. C. S- by default; R. L. Thompson and E. E. Lane d. Lane and Armstrong, by default

Maher and W. G. Flood d. A. McLanahan and J. R. Stewart, 6/2, 6/1; W. P. Sears and J. D. Mattern d. McC. Fahnestock and C. H. Plimpton, 6/0, 6/3; R. A. Love and H. F. VanValzah d. A. K. Bell and F. Crabtree, 8/6, 6/4; Swayne and Joseph Replogle d. A. H. Elliot and S. W. Sargent, by default. SECOND ROUND—A. Patton and S. Slaymaker d. Rudd and Kerbaugh, 4/6, 6/3, 6/4; Maher and Flood d. Thompson and Lane, 6/3, 6/3; Love and VanValzah d. Sears and Mattern, 6/2, 6/3; Swayne and Replogle d. Vickers and Sumner, 6/0, 6/0. SEMI-FINAL ROUND—Maher and Flood d. Patton and Slaymaker, by default; Swayne and Replogle d. Love and VanValzah, 6/4, 6/3. FINAL ROUND—Swayne and Jos. Replogle d. P. C. Maher and W. G. Flood, 6/2, 6/3, 6/0.

CHALLENGE ROUND—H. J. and J. H. Rendall d. Swayne and Replogle, 6/0, 6/2, 6/3.

District of Columbia Championships

With a good class of entries and perfect weather, the twenty-sixth annual tournament for the championship of the District of Columbia was wholly successful. The competition was held on the courts of the Bachelors' Lawn Tennis Club, Washington, D. C., during the week of September 14.

Conrad B. Doyle won the singles, defeating Spencer Gordon in the final round, and, paired with W. F. Holtzman, captured the doubles from J. B. Moore and Morgan in the final, in straight sets. The summaries:

MEN'S SINGLES.

FIRST ROUND—Spencer Gordon d. F. C. Hillyer, 6/0, 6/0; A. J. Gore d. G. L. Lewis, by default; L. I. Doyle d. N. B. Holmes, by default; E. Buckingham d. Richards, 6/4, 6/2; H. R. Gower d. H. B. Gregory, 6/1, 6/3; J. K. Graves d. L. A. Fischer, 7/5, 0/6, 6/3; Arthur Hellen d. R. C. Tracy, 6/4, 3/6, 6/2; D. Morgan d. E. F. A. Morgan, 6/3, 6/3. SECOND ROUND—H. Driscoll d. S. Herrick, 4/6, 6/4, 6/1; A. W. Howard d. J. Barr, 6/3, 6/2; J. L. Karrick, Jr., d. L. R. Mason, 5/7, 6/2, 6/4; W. F. Holtzman d. W. E. Foster, 6/1, 6/2; H. E. Burton d. H. A. Brown, 3/6, 6/1, 6/2; F. Pearman d. J. B. Beadle, 5/7, 6/1, 6/4; Gordon d. Gore, 6/0, 1/6, 6/4; Buckingham d. L. I. Doyle, by default; Graves d. Gower, by default; D. Morgan d. Hellen, 6/4, 6/4; C. B. Doyle d. B. C. Flournoy, 6/2, 6/2; D. Hillyer d. A. Guy, 6/1, 6/3; D. B. Karrick d. T. G. Heald, 6/1, 6/4; M. M. Trumbull d. Mayfield, 6/1, 6/2; P. Treanor d. A. R. Calder, 6/1, 3/6, 6/3; J. B. Moore d. M. King, 6/3, 2/6, 6/3. THIRD ROUND—Howard d. Driscoll, by default; Holtzman d. J. L. Karrick, Jr., 6/2, 6/1; Burton d. Pearman, 6/4, 6/1; Gordon d. Buckingham, 6/2, 6/2; D. Morgan d. Graves, 7/5, 7/9, 6/4; C. B. Doyle d. D. Hillyer, 6/2, 6/2; Trumbull d. D. B. Karrick, 6/1, 6/1; Moore d. Treanor, 6/1, 7/5. FOURTH ROUND—Howard d. Holtzman, 7/5, 6/4; Gordon d. Burton, 7/5, 6/2; C. B. Doyle d. D. Morgan, 6/2, 6/4; Moore d. Trumbull, 6/0, 6/1. SEMI-FINAL ROUND—Gordon d. Howard, 6/3, 6/3; C. B. Doyle d. Moore, 6/4, 6/4. FINAL ROUND—Doyle d. Gordon, 6/4, 6/1, 6/1.

MEN'S DOUBLES.

FIRST ROUND—F. Pearman and H. A. Brown d. Fischer and partner, by default; Doyle and W. F. Holtzman d. S. Gordon and J. R. Graves, 7/5, 6/4; A. W. Howard and Hillyer d. M. M. Trumbull and Patterson, 6/1, 6/3; A. Hellen and G. L. Lewis d. Karrick and Karrick, by default. SECOND ROUND—A. J. Gore and P. Treanor d. Richards and Mayfield, by default; Doyle and Holtzman d. Pearman and Brown, 6/2, 6/2; Hellen and Lewis d. Howard and Hillyer, 5/7, 6/3, 6/1; J. B. Moore and Morgan d. Pole and Lind, 6/1, 6/1. SEMI-FINAL ROUND—Doyle and Holtzman d. Gore and Treanor, 4/6, 6/0, 6/0; Moore and Morgan d. Hellen and Lewis, 4/6, 6/1, 6/2. FINAL ROUND—Doyle and Holtzman d. Moore and Morgan, 6/1, 6/2, 9/7.

Central West Women's Championship

BY JOHN TEN BROECK.

The week following the Greater Kansas City championship, the Ivanhoe Club of Kansas City staged a classy event in the Central West women's championship. Although Miss Rees, 1913 champion, did not appear to defend her title, the entries of the Misses Prendergast, LeBeaume and Geresche, from St. Louis, and Miss Voorheis of Chicago, secured the necessary interest in the tourney and put the local talent on their mettle to defend their city from the

invaders. Upon the shoulders of Miss Marjorie Hires and Mrs. W. W. Yager fell the burden of defense and they stood to their guns in true military style. Miss Hires defeated Miss Prendergast and Mrs. Yager won from Miss Voorheis in the semi-finals, and the final match between Mrs. Yager and Miss Hires brought out some of the finest tennis ever seen in the Missouri Valley, Miss Hires finally winning in three sets. The summaries:

WOMEN'S SINGLES.

FIRST ROUND—Miss Schramm d. Miss Wagner, by default; Miss Leavel d. Mrs. Allen, by default; Mrs. Yager d. Miss Fellows, by default; Miss Peters d. Miss Meservey, by default; Miss Sowle d. Miss Donovan, 6/1, 6/3; Miss Ewins d. Miss Davis, by default; Miss Newell d. Miss MacNeill, by default; Miss Andrews d. Miss Hayes, by default; Miss LeBeaume d. Miss Ludwig, by default; Miss Hedrick d. Miss Hockel, by default; Miss Haynes d. Miss Small, 6/4, 6/4; Miss Geresche d. Miss Morley, 6/3, 5/7, 6/4; Miss Kathrens d. Miss Swartsell, by default; Miss Peer d. Miss Brigham, by default; Miss Prendergast d. Miss Brokaw, by default; Miss Hires d. Miss Brown, by default; Miss Wales d. Miss Patterson, by default; Miss Burrus d. Miss Mansfield, by default; Miss Mason won by default. SECOND ROUND—Miss Leavel d. Miss Schramm, by default; Mrs. Yager d. Miss Peters, 6/4, 6/0; Miss Ewins d. Miss Sowle, 8/6, 2/6, 6/3; Miss Newell d. Miss Andrews, 6/3, 6/2; Miss Le Beaume d. Miss Duffy, 6/0, 6/2; Mrs. Foster d. Miss Hockel; Miss Voorheis d. Mrs. Powell, 6/3; Miss Fuller d. Miss Daugherty, 6/0, 6/0; Miss Hammond d. Miss Hull, by default; Miss Prendergast d. Miss Hammond, 6/2, 6/2; Miss Hayes d. Miss Ross, 6/3, 6/2; Miss Geresche d. Miss Kathrens, by default; Miss Peer d. Miss Brokaw, by default; Miss Hires d. Miss Wales, 6/2, 6/1; Miss Burrus d. Miss Mason, 6/1, 6/2. THIRD ROUND—Mrs. Yager d. Miss Leavel, 6/3, 6/2; Miss Ewins d. Miss Newell, 6/3, 6/2; Miss Le Beaume d. Mrs. Foster, 6/4, 6/1; Miss Voorheis d. Miss Fuller, 6/4, 6/3; Miss Prendergast d. Miss Hammond, 6/2, 6/2; Miss Hayes d. Miss Ross, 6/3, 6/2; Miss Geresche d. Miss Peer, 6/0, 3/6, 6/3; Miss Hires d. Miss Burrus, 6/1, 6/0. FOURTH ROUND—Mrs. Yager d. Miss Ewins, 6/4, 4/6, 7/5; Miss Voorheis d. Miss LeBeaume, 6/2, 2/6, 6/2; Miss Prendergast d. Miss Hayes, 6/3, 4/6, 6/1; Miss Hires d. Miss Geresche, 6/4, 6/0, 6/3. SEMI-FINAL ROUND—Mrs. Yager d. Miss Voorheis, 1/6, 6/0, 7/5; Miss Hires d. Miss Prendergast, 6/3, 6/2. FINAL ROUND—Miss Hires d. Mrs. Yager, 8/6, 7/5.

Uniontown Tennis Club Tournament.—William S. McElroy of Pittsburgh was the star performer in the annual open tournament of the Uniontown (Pa.) Tennis Club, beginning September 11. He captured the singles by defeating W. G. Flood in the final round, 6/4, 6/2, 6/3, and in the challenge round won from Charles Karr, 6/3, 6/3, 6/4. In the doubles, Dr. T. W. Stephens and McElroy defeated Mead and McLean in the final round, 10/8, 5/7, 6/3, 6/2.

Southern California Handicap Tournament.—Erle Barker of the University of California tennis team, defeated Ed. McCormick, the Los Angeles High School boy, and the 1913 winner of the tournament, in a four-set match, 10/8, 3/6, 6/3, 6/2. The winner's handicap of ½—15 proved too much for McCormick. In the semi-final round Barker defeated T. C. Bundy, who showed the effect of a lay-off of nearly a year. Another thing that may have contributed to Bundy's downfall is the fact that for the first time in his life he wore glasses while playing. Miss Joan McCall, playing with a handicap of ½—30, won the women's singles handily.

Seventh Regiment Championship.—Arthur M. Lovibond in singles and W. M. Hall and Morris S. Clark in doubles won the high honors in the tournament of the Seventh Regiment Tennis Club of New York. Two former champions were defeated, W. M. Hall in the first round, and W. B. Cragin, Jr., in the final. The summaries: Men's singles—First round—W. B. Cragin, Jr., d. R. K. Tomlin, Jr., 6/1, 6/3; A. S. Cragin d. W. M. Hall, 9/7, 7/5; H. Parker d. F. J. Kenney, 6/3, 6/2; A. B. Washbern d. E. C. Poillon, 8/6, 4/6, 6/4; T. A. Bruno d. C. M. Amerman, 6/2, 6/3; G. G. Moore, Jr., d. L. H. Fitch, 6/1, 4/6, 6/2; King Smith d. J. L. Anderson, 6/1, 7/5; A. M. Lovibond d. G. Grenz, 6/3, 6/0. Second round—W. B. Cragin, Jr., d. A. S. Cragin, 12/10, 6/3; Washbern d. Parker, 6/4, 6/2; Moore d. Bruno, 6/3, 6/2; Lovibond d. Smith, 6/4, 6/2. Semi-final round—W. B. Cragin, Jr., d. Washbern, 6/0, 6/1; Lovibond d. Moore, 6/0, 6/1. Final round—A. M. Lovibond d. W. B. Cragin, Jr., 4/6, 6/2, 6/4, 9/7. Men's doubles—First round—W. M. Hall and M. S. Clark d. H. Parker and J. S. Myrick, 7/5, 14/12; G. Grenz and A. B. Washbern d. F. J. Kenney and T. A. Bruno, 6/0, 6/0; G. G. Moore, Jr., and R. K. Tomlin, Jr., d. G. S. Hauck and J. L. Anderson, by default; King Smith and A. S. Cragin d. W. B. Cragin, Jr., and A. M. Lovibond, 2/6, 7/5, 9/7. Semi-final round—Hall and Clark d. Grenz and Washbern, 6/2, 7/5; Smith and A. S. Cragin d. Moore and Tomlin, 6/0, 1/6, 6/4. Final round—W. M. Hall and M. S. Clark d. King Smith and A. S. Cragin, 6/4, 6/3, 6/1. Handicap singles—Final round Grenz d. R. K. Tomlin, Jr., 6/2, 6/1, 6/4.

Miscellaneous Tournaments

Long Island Championships

Fred G. Anderson won his way to the Long Island championship in singles through a fine field of players, and F. C. Baggs and S. H. Voshell carried off the honors in the doubles for the third time, in the tournament held under the auspices of the Kings County Tennis Club of Brooklyn, beginning June 29.

Anderson defeated Voshell in the semi-final round of the singles, thus putting out one of the strongest contenders. In the other semi-final F. C. Baggs disposed of Dr. William Rosenbaum in a hard fought match and after losing the first set. In the final round Anderson was successful after five gruelling sets.

Baggs and Voshell, the playing through champions, won the doubles title when they defeated Anderson and C. C. Chambers in straight sets. The winners showed excellent team work throughout. The summaries:

MEN'S SINGLES.

FIRST ROUND—Homer W. Guernsey d. Harry Steinkamp, by default; A. H. Murphy d. W. H. Ross, 6/1, 4/6, 6/4; A. J. Cawse d. J. C. Devilbiss, by default; Arthur Lovibond d. T. C. Trask, by default; Kenneth Fisher d. Allen Tobey, by default; C. F. Read d. W. K. B. Emerson, by default; R. H. Boggs d. S. D. Ward, by default; G. F. Touchard d. H. N. Balch, by default; Chan. G. Burrows d. E. A. Davis, 6/1, 6/0; R. F. Woods d. G. B. Pegram, 5/7, 6/2, 6/4; Thomas Ackerland d. R. M. Stockwell, by default; Harry Sachs d. Arthur Cragin, by default; G. A. L. Dionne d. Henderson, by default; Dr. William Rosenbaum d. R. Baggs, 8/6, 6/2; Russell Holt d. Richard Goldman, 6/4, 10/8; F. S. Marden, Jr., d. Arthur J. Murphy, 7/5; 5/7, 6/3; F. G. Anderson d. A. C. Rollins, 6/2, 6/2; Bert Cohen d. M. E. Fox, Jr., by default; George L. Gutwillig d. L. D. Grinnell, by default; C. L. Johnston, Jr., d. Frank B. Ogilvie, 6/4, 6/1; W. Rand d. Stanley Bellows, 6/1, 6/4; C. C. Chambers d. Cedric Major, by default; J. W. Anderson d. Henry Mollenhauer, by default; E. Barlow d. Georges Aranyi, by default; A. R. Platt d. W. L. McKim, by default; R. Birmingham d. H. D. Harvey, by default; L. W. Fisher d. I. A. Sankey, by default; Paul Goold d. H. P. Banks, 6/3, 6/3. SECOND ROUND—L. Shumway d. Ralph Victor Lake, 6/4, 6/4; E. C. Oelsner d. W. R. McCarrell, by default; B. M. Phillips d. Paul Meade, by default; J. B. Martin d. Count Salm, by default; Lincoln Reimer d. T. J. McKee, 6/0, 6/0; D. E. Rice d. T. M. Day, 3rd, by default; R. C. Rand d. M. A. L. Galvao, by default; F. C. Baggs d. George Groesbeck, 7/5, 6/2; Allen Behr d. C. B. Raymond, by default; Guernsey d. Murphy, 6/4, 6/2; Cawse d. Lovibond, by default; Kenneth Fisher d. Read, 6/3, 6/2; Boggs d. Touchard, by default; Chan. B. Burrows d. Woods, 6/3, 6/4; Ackerland d. Sachs, 6/2, 6/1; Rosenbaum d. Dionne, 6/2, 7/5; Holt d. Marden, 4/6, 6/2, 6/4; F. G. Anderson d. Cohen, 6/2, 6/2; Johnston d. Gutwillig, 8/6, 8/6; Chambers d. Rand, 7/9, 6/4, 6/0; J. W. Anderson d. Barlow, 6/3, 6/0; Platt d. Birmingham, by default; Goold d. L. W. Fisher, 6/4, 6/3; H. R. Burroughs d. Mark Noble, by default; B. H. Dwight d. J. J. Brinkerhoff, by default; J. H. A. Williams d. Hammet Norton, 7/5, 8/6; Preston Cumming d. Howard Miller, 3/6, 6/1, 6/2; Merle Johnson d. Wm. Hartye, 6/3, 6/4; H. Rosenthal d. E. Brauner, by default; J. T. Allen d. R. K. Tomlin, Jr., by default; S. H. Voshell d. A. E. Copeland, 6/4, 6/2; S. B. Burrows d. Leonard Beekman, by default. THIRD ROUND—Shumway d. Oelsner, 2/6, 6/4, 6/1; Phillips d. Martin, 6/0, 6/0; Rice d. Reimer, 6/2, 4/6, 6/2; Baggs d. Rand, 6/0, 6/1; Guernsey d. Behr, 6/1, 6/3; Kenneth Fisher d. Cawse, 11/9, 7/5; Chan. R. Burrows d. Boggs, 6/4, 10/8; Rosenbaum d. Ackerland, 6/4, 6/0; F. G. Anderson d. Holt, 6/4, 6/3; Johnston d. Chambers, 6/3, 3/6, 6/1; J. W. Anderson d. Platt, 6/1, 6/2; Burroughs d. Goold, 6/3, 4/6, 6/3; Williams d. Dwight, by default; Cumming d. Johnson, 6/2, 6/4; Allen d. Rosenthal, 6/1, 6/1; Voshell d. S. B. Burrows, 6/1, 6/2. FOURTH ROUND—Phillips d. Shumway, 3/6, 8/6, 6/2; Baggs d. Rice, 6/1, 6/1; Guernsey d. Kenneth Fisher, 8/6, 8/10, 6/1; Rosenbaum d. Chan. B. Burrows, 6/3, 6/3; F. G. Anderson d. Johnston, 6/3, 7/5; J. W. Anderson d. Burroughs, 6/2, 6/4; Cumming d. Williams, 5/7, 6/4, 6/2; Voshell d. Allen, 8/6, 6/4. FIFTH ROUND—Baggs d. Phillips, 8/6, 10/8; Rosenbaum d. Guernsey, 3/6, 6/4, 6/2; F. G. Anderson d. J. W. Anderson, 6/3, 6/0; Voshell d. Cumming, 6/3, 6/0. SEMI-FINAL ROUND—Baggs d. Rosenbaum. 2/6, 6/4. 8/6; F. G. Anderson d. Voshell, 6/6, 6/4, 6/3. FINAL ROUND—Anderson d. Baggs, 3/6, 6/4, 6/2, 6/3, 7/5.

MEN'S DOUBLES.

FIRST ROUND—Dr. Wm. Rosenbaum and Langdon d. Edmands and partner, by default; B. H. Dwight and J. T. Allen d. J. H. A. Williams and Gugenheim, 6/3, 1/6, 6/2; S. H. Voshell and F. C. Baggs d. E. C. Oelsner and partner, by default; Henderson and Mersereau d. Pounds and Jones, 6/3, 5/7, 6/1. SECOND ROUND—J. W. Anderson and T. C. Trask d. Leonard Beekman and Allen Tobey, by default; B. M. Phillips and G. A. L. Dionne d. E. A. Davis and Arthur Murphy, 6/4, 4/6, 6/2; Rosenbaum and Langdon d. Preston Cumming and R. L. Wood, by default; Vosnell and Baggs d. Dwight and Allen, 6/3, 6/3; George Groesbeck and Allen Behr d. Henderson and Mersereau, 7/5, 6/3; Thomas Ackerland and George L. Gutwillig d. Chan. B. and S. B. Burrows, by default; Ralph Victor Lake and W. H. Ross d. Kenneth and L. W. Fisher, 6/3, 4/6, 6/3; F. G. Anderson and C. C. Chambers d. Fartye and partner, by default. THIRD ROUND—Phillips and Dionne d. J. W. Anderson and Trask, 6/1, 6/2; Voshell and Baggs d. Rosenbaum and Langdon, 6/2, 6/2; Groesbeck and Behr d. Ackerland and Gutwillig, 6/8, 6/4, 6/2; F. G. Anderson and Chambers d. Lake and Ross, 6/4, 8/6. SEMI-FINAL ROUND—Voshell and Baggs d. Phillips and Dionne, 6/2, 6/2; F. G. Anderson and Chambers d. Groesbeck and Behr, 8/6, 1/7, 6/1. FINAL ROUND—Voshell and Baggs d. Anderson and Chambers, 8/6, 6/3, 6/3.

Manhattan Doubles and Open Singles

The Manhattan Doubles and Open Singles comprised the programme of the annual open tournament of the New York Lawn Tennis Club during the week of May 23.

G. Carlton Shafer of New York, who was runner-up in 1913, took the singles honors, S. H. Voshell, the 1913 winner, being defeated by Louis Graves before the semi-finals were reached. Ralph Baggs was Shafer's opponent in the final round, and before Shafer was returned the winner the full five sets were played.

Several things combined to deprive the Manhattan Doubles competition of its usual interest. King Smith and Shafer retained the title almost without a struggle. Baggs and Voshell had entered, but passed up the opportunity of getting revenge for last year, and defaulted. Wylie Grant and Julio Steinacher reached the finals after defeating Lovibond and Rosenbaum with the loss of a set and then almost losing to Fitzpatrick and Henderson. Against Shafer and Smith they made no headway. The summaries:

MEN'S SINGLES.

FIRST ROUND—M. E. Fox, Jr., d. E. F. Thomas, Jr., 6/2, 4/6, 7/5; Dr. Wallace Krugler d. F. Pianisani, by default; E. W. Peaslee d. Addison Brown, 6/4, 1/6, 6/4; Julio M. Steinacher d. F. A. Fall, 7/5, 6/2; E. M. Behar d. E. R. Miller, 6/2, 6/1; Charles C. Chambers d. Henry Hall, by default. SECOND ROUND—G. Carlton Shafer d. Harry Sachs, by default; C. B. Stewart d. R. J. Sommer, 6/4, 3/6, 9/7; H. W. Robinson d. J. W. Fox, by default; Wylie C. Grant d. W. M. Fischer, 6/4, 6/3; Arthur Lovibond d. R. Birmingham, by default; U. E. VerKerk d. E. Fixman, by default; H. N. Balch d. Preston Cumming, Jr., 7/5, 5/7, 6/2; Dr. B. F. Drake d. S. L. Martin, 6/1, 6/0; W. Halsey Wood d. G. A. Walker, Jr., 6/2, 6/4; R. S. Ross d. F. Hardcastle, Jr., by default; F. C. Baggs d. G. L. Robinson, 6/0, 6/1; A. J. Ostendorf d. Dr. W. H. Bates, 6/1, 6/4; T. F. Walsh d. G. G. Grenz, by default; Louis Oshman d. R. M. Stockwell, by default; Fox d. Roland Raymond, 7/3, 6/3; Peaslee d. Krugler, 6/0, 0/6, 6/2; Steinacher d. Behar, 6/4, 9/7; B. W. Stair d. Chambers, by default; Paul Mead d. Leslie Robinson, 6/1, 6/4; J. T. von Fitz d. B. Lipschutz, 6/1, 6/2; F. Shaw d. J. G. McKay, by default; Ralph L. Baggs d. B. J. Baldwin, 6/1, 6/1; Guy C. Brinckerhoff d. Frank Baumer, 6/1, 6/1; H. C. Marschalk d. Ingo Hartman, by default; Allen Tobey d. Robert LeRoy, by default; Abraham Bassford, Jr., d. Embree Henderson, by default; Louis Graves d. G. A. L. Dionne, 6/1, 2/6, 6/4; H. E. Schinzel d. D. A. Palmer, 6/1, 6/2; King Smith d. K. M. Boorman, 6/1, 6/0; George Groesbeck d. D. H. Wythe, 6/0, 6/2; S. Howard Voshell d. Harry J. Steinkamp, 6/0, 6/2; Dr. William Rosenbaum d. A. R. Salembier, 6/1, 6/3. THIRD ROUND—Shafer d. Stewart, 6/1, 6/1; Grant d. H. W. Robinson, by default; Lovibond d. VerKerk, by default; Drake d. Balch, 6/2, 4/6, 6/0; Wood d. Ross, 6/3, 6/4; Ostendorf d. F. C. Baggs, 7/5, 8/3; Walsh d. Oshman, 7/5, 7/5; Peaslee d. Fox, 6/0, 6/0; Steinacher d. Stair, 6/1, 6/4; Mead d. von Eltz, 6/3, 6/0; Ralph Baggs d. Shaw, by default; Brinckerhoff d. Marschalk, by default; Bassford d. Tobey, 6/3, 6/1; Graves d. Schinzel, 6/1, 6/1; Smith d. Groesbeck, 6/3, 6/3; Voshell d. Rosenbaum, 6/1, 4/6, 6/3. FOURTH ROUND—Shafer d. Grant, 4/6, 6/1, 9/7; Lovibond d. Drake, 6/3, 6/2; Ostendorf d. Wood, 1/6, 6/2, 6/4; Peaslee d. Walsh, 6/3, 6/1; Mead d. Steinacher, 6/4, 7/5; Ralph Baggs d. Brinckerhoff, 6/4.

Graves d. Bassford, 6/3, 4/6, 9/7; Voshell d. Smith, by default. FIFTH ROUND—Shafer d. Lovibond, 11/9, 6/3; Peaslee d. Ostendorf, 6/4, 8/6; Ralph Baggs d. Mead, 6/4, 6/3; Graves d. Voshell, 6/3, 9/7. SEMI-FINAL ROUND—Shafer d. Peaslee, 6/1, 8/6; Ralph Baggs d. Graves, 3/6, 6/2, 6/3. FINAL ROUND—G. Carlton Shafer d. Ralph L. Baggs, 7/5, 6/2, 5/7, 1/6, 6/3.

MANHATTAN DOUBLES.

FIRST ROUND—E. W. Peaslee and A. J. Ostendorf d. O. C. A. Child and partner, by default; Arthur Lovibond and Dr. William Rosenbaum d. E. M. Behar and E. Fixman, 6/1, 6/2. SECOND ROUND—King Smith and G. Carlton Shafer d. R. S. Ross and H. E. Schinzel, by default; Dr. B. F. Drake and T. F. Walsh d. A. R. Salembier and C. B. Stewart, 6/0, 6/2; F. C. Baggs and S. Howard Voshell d. Dr. Wallace Krugler and H. H. Manchester, by default; Peaslee and Ostendorf d. Abraham Bassford, Jr., and George Groesbeck, 6/1, 6/2; Lovibond and Rosenbaum d. R. L. Baggs and Louis Graves, by default; Wylie C. Grant and Julio M. Steinacher d. G. J. Steinacher and partner, by default; H. J. Fitzpatrick and Embree Henderson d. Paul Mead and partner, by default; Addison Brown and W. Halsey Wood d. D. A. Palmer and partner, by default. THIRD ROUND—Smith and Shafer d. Drake and Walsh, 6/1, 6/1; F. C. Baggs and Voshell d. Peaslee and Ostendorf, by default; Grant and Steinacher d. Lovibond and Rosenbaum, 3/6, 6/2, 6/3; Fitzpatrick and Henderson d. Brown and Wood, by default. SEMI-FINAL ROUND—Smith and Shafer d. F. C. Baggs and Voshell, by default; Grant and Steinacher d. Fitzpatrick and Henderson, 6/1, 2/6, 7/5. FINAL ROUND—King Smith and G. Carlton Shafer d. Wylie C. Grant and Julio M. Steinacher, 6/3, 6/3, 6/2.

HANDICAP SINGLES.

FINAL ROUND—W. Halsey Wood (minus ¼ 15) d. Dr. W. H. Bates (plus ½ 15), 6/4, 6/3, 6/4.

Bronx Championships

Greater New York's tournament season opened auspiciously on May 16 with the Bronx County Championship, on the courts of the Bedford Park Lawn Tennis Club, with a record-breaking entry list.

New champions came out of the fray in both singles and doubles. S. Howard Voshell secured his first leg on the handsome Bronx County trophy by defeating W. Merrill Hall, the first holder, and Benjamin M. Phillips and G. C. Shafer took the doubles, who, in the semi-finals, defeated F. C. Baggs and S. H. Voshell, the title holders. The summaries:

MEN'S SINGLES.

FIRST ROUND—E. Henderson d. R. Birmingham, 2/6, 6/4, 6/2; Lincoln Reimer d. A. J. Ostendorf, 7/5, 6/4; Arthur Lovibond d. G. B. Raymond, 6/0, 7/5; G. L. Robinson d. J. P. Paret, by default; A. Bassford, Jr., d. E. Fixman, 6/4, 6/2. SECOND ROUND—Charles Chambers d. M. E. Fox, Jr., 6/4, 6/2; J. H. Steinkamp d. Paul Martin, 6/2, 6/4; F. Hardcastle, Jr., d. Donald Wythe, 6/1, 6/1; K. M. Boorman d. F. C. Baggs, by default; Jos. W. Fox d. Robt. Pearsall, by default; R. L. James d. Guy Brinkerhoff, 6/2, 6/1; G. A. L. Dionne d. Paul Mead, 4/6, 6/1, 6/3; E. P. Knapp d. Robt. Stockwell, by default; O. C. A. Child d. Wylie C. Grant, by default; Gustav Grentz d. Roland Raymond, 6/1, 8/6; R. L. Baggs d. T. F. Walsh, 6/3, 4/6, 6/4; Louis Graves d. A. H. Wood, by default; S. Howard Voshell d. George Groesbeck, 6/2, 6/1; B. M. Phillips d. Lesley Robinson, 6/0, 6/2; E. Henderson d. J. V. Collins, 2/6, 6/3, 6/2; Reimer d. Lovibond, 6/4, 6/4; Bassford d. Robinson, 6/1, 6/3; W. Merrill Hall d. M. J. Taylor, by default; J. G. McKay d. Dr. B. F. Drake, 6/3, 6/4; Ingo Hartman d. H. Maschalk, 6/0, 6/1; F. M. Letson d. Henry Bassford, by default; King Smith d. Preston Cumming, by default; Dr. Wm. Krugler d. W. F. Gloede, 6/3, 6/0; W. M. Fisher d. J. M. Steinacher, 6/2, 6/4; B. Stair d. B. J. Baldwin, 6/2, 6/0; Robert LeRoy d. Edmund Peaslee, 6/1, 9/7; W. H. Wood d. J. W. Mersereau, 6/2, 8/6; Dr. Wm. Rosenbaum d. H. W. Robinson, 3/6, 6/3, 6/4; Allan Tobey d. H. J. Fitzpatrick, 2/6, 8/6, 6/0; A. Brown d. E. Behar, 6/2, 3/6, 6/2; M. L. I. Galvao d. F. A. Fall, 6/2, 5/7, 6/2; A. C. Lord d. H. Sachs, 6/3, 7/5. THIRD ROUND—Steinkamp d. Chambers, 6/1, 6/2; Boorman d. Hardcastle, 6/3, 6/0; James d. J. W. Fox, 6/2, 6/2; Dionne d. Stockwell, 6/1, 6/1; Grenz d. Child, 6/0, 7/5; Graves d. Baggs, 6/4, 6/1; Voshell d. Phillips, 6/2, 6/4; Reimer d. Henderson, 6/3, 6/2; Hall d. Bassford, 6/0, 6/2; McKay d. Hartman, 6/4, 7/5; Smith d. Letson, 6/1, 6/2; Fisher d. Krugler, 6/3, 6/3; LeRoy d. Stair, 6/0, 6/2; Wood d. Rosenbaum, 8/6, 1/6, 6/4; Tobey d. Brown, 0/6, 6/3, 6/2; Galvao d. Lord, 6/2, 6/1. FOURTH ROUND—Steinkamp d. Boorman, 6/1, 6/3; Dionne d. James, 6/0, 4/6, 6/4; Graves d. Grenz, 9/7, 6/3; Voshell d. Reimer, 6/2, 9/11, 6/1; Hall d. McKay, 7/5, 6/0; Fisher d. Smith, 6/3, 6/3; LeRoy d. Wood, 6/0, 6/3; Galvao d. Tobey, 6/2, 6/3. FIFTH ROUND—Dionne

d. Steinkamp, 8/6, 6/4; Voshell d. Graves, 3/6, 6/3, 6/4; Hall d. Fisher, 6/1, 6/4; Galvao d. LeRoy, by default. SEMI-FINAL ROUND—Voshell d. Dionne, 6/2, 6/3; Hall d. Galvao, 3/6, 6/2, 7/5. FINAL ROUND—Voshell d. Hall, 6/1, 7/5, 8/6.

MEN'S DOUBLES.

FIRST ROUND—M. L. I. Galvao and J. H. Steinkamp d. Goold and Manchester, by default; H. J. Fitzpatrick and E. Henderson d. Lesley and H. W. Robinson, 6/3, 6/2; Chas. Chambers and Lincoln Reimer d. W. H. Wood and A. Brown, 6/3, 6/1; B. M. Phillips and Shafer d. M. E. Fox and J. P. Paret, by default. SECOND ROUND—Wylie C. Grant and J. M. Steinacher d. Edmund Peaslee and George Groesbeck, 6/8, 7/5, 6/3; T. F. Walsh and G. B. Raymond d. Tobey and Tobey, by default; King Smith and H. Tallant d. F. Hartcastle, Jr., and Tomlin, 6/1, 6/4; Galvao and Steinkamp d. Fitzpatrick and Henderson, 6/2, 6/4; Phillips and Shafer d. Chambers and Reimer, 6/1, 4/6, 6/4; R. L. James and A. J. Ostendorf d. Jos. Fox and Mandelbaum, by default; E. Fixman and E. Behar d. R. Raymond and Gillespie, 6/4, 5/7, 6/4; Baggs and S. Howard Voshell d. Arthur Lovibond and Dr. Wm. Rosenbaum, by default. THIRD ROUND—Grant and Steinacher d. Walsh and Raymond, 6/4, 6/2; Smith and Tallant d. Galvao and Steinkamp, 6/2, 6/3; Phillips and Shafer d. James and Ostendorf, 6/1, 6/2; Baggs and Voshell d. Fixman and Behar, 6/2, 3/6, 6/4. SEMI-FINAL ROUND—Grant and Steinacher d. Smith and Tallant, 6/1, 7/5; Phillips and Shafer d. Baggs and Voshell, 6/3, 7/9, 6/4. FINAL ROUND—Phillips and Shafer d. Grant and Steinacher, 8/6, 6/4, 3/6, 3/6, 6/3.

Old Dominion Tournament

The Hermitage Challenge Cup, emblematic of the Old Dominion Championship, and which has been in competition since 1906, was won for the second time by Theodore Roosevelt Pell, at the tournament held at the Country Club of Virginia, Richmond, beginning June 1. After playing through the tournament Pell successfully challenged Nat Thornton, last year's winner. Paired with Wylie C. Grant, also of New York, Pell won the doubles honor, too, the pair thus obtaining permanent possession of the cup.

Miss Marie Wagner of New York carried off the honors in the women's singles, successfully challenging Mrs. Willard Sullivan of Richmond, Va. The latter was triumphant in the doubles, being paired with Miss C. B. Neely of Chicago. In the mixed doubles, Miss Clare Cassel of New York and Beals C. Wright were the victors.

A record set was played in the second round of the singles, James Tyler defeating O. C. Shaner, 6/1, 22/20. The summaries:

MEN'S SINGLES.

FIRST ROUND—J. S. Kerr d. R. Jeffress, 6/0, 6/2; P. Fleming d. A. Gray, Jr., by default; Ed Donnan d. W. Jefferies, by default; McCabe d. Crump, 6/1, 6/2; Wheat d. Patton, by default. SECOND ROUND—Fleming d. Kerr, 2/6, 6/4, 7/5; C. N. Beard d. Donnan, 6/3, 6/2; McKee Dunn d. Eager, by default; T. R. Pell d. Morehead, by default; R. Pollard d. W. Meek, 6/3, 6/0; R. L. James d. W. Hubard, by default; A. M. Kennedy d. J. Dunn, Jr., 6/4, 10/8; F. C. Lewis d. J. Pollard, 6/0, 6/1; W. F. Harrity, Jr., d. T. Atkinson, Jr., 6/3, 6/2; C. Tunstall d. B. Williams, 6/0, 6/3; D. Wright d. L. Wiggs, by default; L. Blair d. L. F. Pierson, by default; S. W. Merrihew d. Edgar, by default; L. Bosher d. Du Bray, by default; B. Robb d. O. B. Wrigley, by default; Eugene Heine d. M. Langhorne, 7/5, 7/5; P. F. Treanor d. J. Cary, 6/3, 6/4; Frank J. Hall d. E. Rennolds, 6/1, 6/2; F. Johnson d. M. T. Abel, 6/4, 6/0; R. Crawford d. D. Call, by default; Jas. Tyler d. O. C. Shaner, 6/1, 22/20; A. J. Gore d. R. Preston, 6/4, 6/4; W. C. Grant d. C. Fleming, 6/0, 6/2; F. W. Capers d. Handy, 6/3, 11/9; Geo. L. Lewis d. W. Sands, 6/3, 6/1; Coke d. Mauzy, 6/0, 6/1; K. C. Masteller d. Payne, 6/1, 6/1; A. H. Allen d. Buford, by default; Mullen d. L. M. Lee, 6/1, 7/5; I. Wright d. S. Christian, by default; H. B. Lee d. A. S. Walker, 6/1, 6/1; McCabe d. Wheat, 6/3, 6/2. THIRD ROUND—Beard d. Fleming, 6/2, 6/3; Pell d. McKee Dunn, by default; James d. R. Pollard, by default; F. C. Lewis d. Kennedy, 6/3, 6/3; Harrity d. Tunstall, 4/6, 6/3, 8/6; L. Blair d. D. D. Wright, 7/5, 7/5; Bosher d. Merrihew, by default; Heine d. Robb, 6/4, 6/3; Hall d. Treanor, 6/3, 6/3; F. Johnson d. Crawford, by default; Gore d. Tyler, by default; Wylie Grant d. Capers, 6/0, 7/5; Geo. L. Lewis d. Coke, 4/6, 6/3, 6/2; A. H. Allen d. Masteller, 6/1, 6/4; Irving Wright d. Mullen, 6/2, 6/1, McCabe d. H. B. Lee, 11/9, 6/4. FOURTH ROUND—Pell d. Beard, 6/1, 6/3; F. C. Lewis d. James, 8/6, 7/5; Harrity d. L. Blair, by default; Heine d. Bosher, by default; Hall d. F. Johnson, 6/3, 6/4; Wylie Grant d. Gore, 6/4, 6/2; A. H. Allen d. G. L. Lewis, 8/6, 6/4; Irving Wright d. McCabe, 6/1, 6/2. FIFTH ROUND—Pell d. F. C. Lewis, 6/0, 6/2; Har-

rity d. Heine, 6/4, 8/6; Wylie Grant d. Hall, 6/2, 6/1; Irving Wright d. A. H. Allen, 6/3, 6/1. SEMI-FINAL ROUND—Pell d. Harrity, 6/2, 6/1; Irving Wright d. Wylie Grant, 6/2, 6/3. FINAL ROUND—Pell d. Wright, 6/2, 5/7, 6/3, 6/3.
CHALLENGE ROUND—Pell d. Nat. Thornton, 6/4, 6/2, 6/4.

MEN'S DOUBLES.

FIRST ROUND—Johnson and Donnan d. Paton and Miller, 6/1, 6/2; Treanor and Lewis d. Wiggs and partner, by default; Tyler and Handy d. Morehead and Jackson, by default; Heine and Harrity d. Du Bray and Crawford, by default; Langhorne and Wright d. Rennolds and partner, by default; Kennedy and Capers d. Atkinson and Trigg, 6/2, 6/0. SECOND ROUND—Treanor and Lewis d. Johnson and Donnan, 6/1, 7/5; Pell and Grant d. Tyler and Handy, by default; James and Allen d. Mullen and partner, by default; McCabe and Preston d. Hall and Shaner, 8/6, 6/4; Coke and Thornton d. Colson and Jefferies, by default; Tunstall and Lewis d. Gore and Mastetler, 6/4, 6/2; C. Beals and Irving Wright d. Heine and Harrity, 6/3, 6/2; Kennedy and Capers d. Langhorne and Wright, 6/2, 4/6, 6/2. THIRD ROUND—Pell and Grant d. Treanor and Lewis, 6/1, 6/3; James and Allen d. McCabe and Preston, 6/3, 6/2; Coke and Thornton d. Tunstall and Lewis, 4/6, 6/4, 6/4; Beals and Irving Wright d. Kennedy and Capers, 6/1, 6/1. SEMI-FINAL ROUND—Pell and Grant d. James and Allen, 6/1, 8/6; Beals and Irving Wright d. Coke and Thornton, 7/5, 6/1. FINAL ROUND—Pell and Grant d. Beals and Irving Wright, 3/6, 6/3, 7/5, 11/9.

WOMEN'S SINGLES.

FINAL ROUND—Miss Marie Wagner d. Miss Clare Cassel, 6/3, 6/3.
CHALLENGE ROUND—Miss Wagner d. Mrs. Willard Sullivan, 6/2, 6/3.

WOMEN'S DOUBLES.

FINAL ROUND—Mrs. Willard Sullivan and Miss C. B. Neely d. Miss Marie Wagner and Miss Clare Cassel, 6/4, 6/2.

MIXED DOUBLES.

FINAL ROUND—Miss Clare Cassel and Beals Wright d. Miss E. H. Moore and W. C. Grant, 6/4, 4/6, 6/4.

Philadelphia and District Championships

Richard Norris Williams, 2nd, won the singles and E. and J. Thayer the doubles, in the twenty-first annual tournament for the championship of Philadelphia and District, on the turf courts of the Germantown Cricket Club, during the week of June 22.

Williams paired with J. R. Carpenter, Jr., in the doubles, advanced as far as the semi-final round, where they lost to Wistar and Pearson. The biggest upset in the event was the defeat of Wallace F. Johnson and Alexander Thayer by the Thayer brothers, Edmund and Joseph, in the semi-finals. This brought the latter pair in the finals against Wistar and Pearson, and in a five set match the Thayers won. The summaries:

MEN'S SINGLES.

FIRST ROUND—A. D. Thayer d. Howard Biddle, 4/6, 6/2, 6/1; C. C. Van Horn d. H. W. Marston, Jr., 6/0, 6/1; R. T. Brown d. M. Edwards, by default; H. J. Lawrence, Jr., d. W. P. Rowland, 8/6, 4/6, 6/3; J. C. Bell, Jr., d. A. Evans, Jr., 11/9, 6/2; L. C. Wistar d. H. R. Neilson, 6/1, 6/0; W. F. Johnson d. F. Krupp, Jr., 6/1, 6/3; J. A. Leiper d. J. Keen, 7/9, 6/3, 6/4; J. R. Carpenter, Jr., d. S. M. Peacock, 6/2, 7/5; Henry D. Riley d. H. S. Baker, 6/2, 10/8, N. W. Swayne d. E. B. Moore, 6/4, 6/2; R. N. Williams, 2d, d. R. N. Landreth, 6/0, 6/1; J. M. Wistar d. W. H. Connell, 6/4, 2/6, 6/3; J. T. Thayer d. L. B. Brown, 6/0, 6/1; H. K. Kitson d. W. J. Clothier, by default; A. A. Kennedy, Jr., d. R. Morrison, Jr., 6/1, 6/1; P. W. Gibbons d. W. R. Harper, 5/7, 6/3, 6/2; W. P. Newhall d. J. A. Williams, 9/7, 6/2; E. Thayer d. M. E. Evans, 6/4, 3/6, 6/3; W. T. Tilden, Jr., d. T. H. Martin, 3/6, 6/4, 6/3; K. Kennedy d. A. W. Jones, 3/6, 6/3, 7/5; T. K. Finletter, Jr., d. Geo. Hofstetter, Jr., 6/3, 6/0; Dr. P. B. Hawk d. F. W. Paul, Jr., 6/1, 6/4; R. Evans, Jr., d. Fred Hertford, 6/2, 6/4; E. S. Hanna d. Dr. J. O. Downey, 2/6, 6/1, 6/1; Arthur L. Reed d. R. A. Holden, by default; W. M. Dunn d. H. B. Endicott, 6/2, 6/3; S. Thayer, Jr., d. Howard Coe, 6/0, 6/3. SECOND ROUND—S. W. Pearson d. J. S. Cravis, 6/2, 6/4; A. D. Thayer d. Van Horn, 2/6, 6/1, 7/5; Lawrence d. R. T. Brown, 6/1, 6/2; L. C. Wistar d. Bell, 6/2, 6/4; Johnson d. Leiper, 6/0, 6/1; Carpenter d. Riley, 6/1, 6/4; R. N. Williams, 2d, d. Swayne, 6/2, 6/3; J. T. Thayer d. J. M. Wistar, 6/1, 6/4; A. E. Kennedy, Jr., d. Kitson, 6/2, 6/1; Gibbons d. Newhall, 6/0, 2/6, 6/1; Tilden d. E. Thayer, 4/6, 6/1, 6/1; K. Kennedy d.

Finletter, 3/6, 6/1, 6/0; Dr. P. B. Hawk d. R. Evans, Jr., 6/3, 6/3; Hanna d. Reed, by default; S. Thayer, Jr., d. Dunn, 7/5, 6/3; W. M. Schwartz d. Ewing Stille, by default. THIRD ROUND—A. D. Thayer d. Pearson, 3/6, 6/1, 7/5; L. C. Wistar d. Lawrence, 6/1, 2/6, 6/0; Johnson d. Carpenter, 8/6, 6/2; R. N. Williams, 2d, d. J. T. Thayer, 6/2, 6/1; A. E. Kennedy, Jr., d. Gibbons, 6/4, 6/1; Tilden d. K. Kennedy, 6/2, 6/0; Hawk d. Hanna, 7/5, 6/3; S. Thayer, Jr., d. Schwartz, 4/6, 6/1, 6/2. FOURTH ROUND—L. C. Wistar d. A. D. Thayer, 6/2, 6/2; R. N. Williams, 2d, d. Johnson, 6/1, 6/1; Tilden d. A. E. Kennedy, Jr., 7/5, 6/2; Hawk d. S. Thayer, Jr., 6/3, 6/2. SEMI-FINAL ROUND—R. N. Williams, 2d, d. L. C. Wistar, 6/1, 6/3; Hawk d. Tilden, 6/2, 6/4. FINAL ROUND—R. N. Williams, 2d, d. Dr. P. B. Hawk, 6/2, 6/2, 7/5.

MEN'S DOUBLES.

FIRST ROUND—J. R. Carpenter, Jr., and R. N. Williams, 2d, d. A. W. and L. E. Jones, 6/1, 6/1; J. M. Wistar and R. J. Crozier d. W. P. Newhall and W. F. Kurtz, 6/3, 7/5; F. W. Paul, Jr., and A. E. Kennedy, Sr., d. H. B. Endicott and W. Tenbrook, 6/1, 6/8, 6/4; W. T. Tilden, Jr., and H. M. Tilden d. R. T. and I. P. Brown, 6/1, 6/3; A. Evans and S. Thayer, Jr., d. E. B. Moore and H. Biddle, 7/5; 4/6, 6/2; M. E. Evans and H. S. Baker d. T. K. Finletter and partner, by default; A. E. Kennedy, Jr., and K. Kennedy d. Dr. J. O. Downey and H. S. Riley, 11/9, 6/2; L. C. Wistar and S. W. Pearson d. T. H. Martin and P. W. Gibbons, 6/2, 6/4; N. W. Swayne and H. Coe d. J. A. Williams and W. L. Irish, 6/3, 6/1; E. and J. Thayer d. H. R. Neilson and L. C. Lewis, by default; R. Evans, Jr., and McK. Dunn d. W. M. Schwartz and F. S. White, 4/6, 6/3, 6/4; H. J. Lawrence, Jr., and J. C. Bell, Jr., d. M. L. Newhall and W. Jordan, 6/1, 6/0; C. B. Fraley and J. R. Rowland d. E. A. Gimbel, Jr., and E. C. Goodman, 6/1, 6/3; A. D. Thayer and W. F. Johnson d. Dr. P. B. Hawk and R. H. Hervey, 6/1, 6/1; S. M. Peacock and W. H. Connell d. H. K. Kitson and H. Geyelin, 8/6, 6/0. SECOND ROUND—Carpenter and Williams d. J. M. Wistar and Crozier, 6/2, 6/4; Tilden and Tilden d. Paul and A. E. Kennedy, Sr., 6/4, 8/6; A. Evans and S. Thayer d. M. E. Evans and Baker, 6/1, 6/4; L. C. Wistar and Pearson d. A. E. Kennedy, Jr., and K. Kennedy, 6/4, 6/2; E. and J. Thayer d. Swayne and Coe, 6/4, 6/4; R. Evans and Dunn d. Lawrence and Bell, 3/6, 6/3, 7/5; A. D. Thayer and Johnson d. Fraley and Rowland, 6/3, 6/4; R. N. Landreth and F. E. D. Newbold d. Peacock and Connell, 2/6, 6/2, 6/2. THIRD ROUND—Carpenter and Williams d. Tilden and Tilden, 7/5, 6/4; L. C. Wistar and Pearson d. A. Evans and S. Thayer, 6/1, 7/5; E. and J. Thayer d. R. Evans and Dunn, 6/3, 6/4; A. D. Thayer and Johnson d. Landreth and Newbold, 7/5; 6/1. SEMI-FINAL ROUND—L. C. Wistar and Pearson d. Carpenter and Williams, 6/3, 7/5; E. and J. Thayer d. A. D. Thayer and Johnson, 5/7, 6/4, 6/4. FINAL ROUND—E. and J. Thayer d. L. C. Wistar and S. W. Pearson, 15/13, 3/6, 3/6, 6/2, 6/2.

Chevy Chase Tournament

Wallace F. Johnson annexed the singles championship and T. R. Pell and C. M. Bull, Jr., the doubles title, in the seventh annual invitation tournament of the Chevy Chase Club, held on the club courts, just outside of Washington, D. C. Miss I. E. Pendleton captured the women's singles, and Mrs. W. Sullivan and Miss Meredith of Richmond, Va., the doubles. The mixed doubles honors were taken by Mrs. Sullivan and W. F. Johnson.

The final round of the men's singles between Johnson and Pell was by far the best of the tournament, going the full limit of five sets. Johnson had everything, and, when necessary, rushed Pell off his feet. The conditions favored the New Yorker, for he was used to dirt and Johnson had just come off of grass. The challenge round between Johnson and C. M. Bull lasted only three sets, being won by the former, but the play was exceedingly close throughout, and both men were in rare form. The summaries:

MEN'S SINGLES.

FIRST ROUND—H. C. Sheridan d. J. H. Hopkins, 6/1, 6/2; E. W. Donn d. C. Brown, 6/1, 0/6, 10/8; D. Hillyer d. N. W. McLean, 6/2, 6/4; J. K. Graves d. J. A. Bull, by default; A. L. Hoskins d. C. A. Slater, 6/2, 6/2; C. M. Charest d. F. Simmons, 8/6, 6/3; R. W. Patterson d. H. Shannon, 7/9, 6/3, 6/4; W. D. Wilcox d. W. H. Y. Hackett, 6/3, 6/4; T. R. Pell d. E. B. Babbitt, 6/1, 6/1; Ezra Gould d. A. E. Kennedy, by default; P. H. S. Cake d. A. M. Chesley, 4/6, 6/2, 6/3; L. A. Fisher d. E. W. Deakin, 6/4, 6/1; H. S. Howard d. E. G. Greene, 4/6, 7/5, 6/2; N. Johnson d. Col. Harding, 6/2, 6/2; H. Kelleher d. C. Hackett, by default; A. Hellen d. E. F. Torrey, 7/5, 6/4; Spencer Gordon d. M. M. Turnbull, by default; P. M. Taylor d. D. D. Morgan, 6/4, 11/9; B. Moore d. C. K. Harding, Jr., 6/1, 6/0; F. B. Poe d. R. E. Sard, by default; L. I. Foyle d. S. W. Merrihew, 6/3, 6/3; McKee Dunn d. J. Calvert, 6/1, 6/3; R. S. Chew d. A. Y. Leech, 8/6, 4/6, 7/5; J. L. Karrick, Jr., d. H. A. Lewis, 7/5, 6/1; Wallace Johnson d.

E. Paul, Jr., 6/2, 6/2; R. W. Hills d. G. L. Lewis, 8/6, 8/6; H. J. Lawrence, Jr., d. T. S. Heald, 6/2, 6/0; Preston Gibson d. C. T. A. Miller, by default; H. E. Doyle d. T. J. D. Fuller, 6/3, 6/1. SECOND ROUND—F. K. Bull d. P. Treanor, 7/5, 6/4; Donn d. Sheridan, 6/4, 6/2; Graves d. Hillyer, 6/4, 3/6, 6/4; Hoskins d. Charest, 6/3, 6/8, 7/5; Wilcox d. R. W. Patterson, 6/0, 6/3; Pell d. Gould, 7/5, 7/5; Cake d. Fisher, 6/1, 6/1; Howard d. N. Johnson, by default; Kelleher d. Hellen, 6/3, 6/3; Gordon d. Morgan, 6/1, 6/4; Moore d. Poe, 6/0, 6/0; Dunn d. L. I. Doyle, 6/1, 6/4; Karrick d. Chew, 6/8, 6/3, 6/3; Wallace Johnson d. Hills, 7/5, 7/5; Lawrence d. Gibson, by default; J. U. Moorhead d. H. E. Doyle, 6/3, 6/2. THIRD ROUND—Donn d. Bull, by default; Graves d. Hoskins, 6/4, 7/5; Pell d. Wilcox, 6/0, 6/0; Cake d. Howard, 6/1, 6/1; Gordon d. Kelleher, 4/6, 6/2, 7/5; Dunn d. Moore, 3/6, 6/3, 6/3; Wallace Johnson d. Karrick, 6/1, 6/2; Moorhead d. Lawrence, 6/2, 6/3. FOURTH ROUND—Graves d. Donn, 6/4, 6/1; Pell d. Cake, 6/1, 6/1; Dunn d. Gordon, 6/2, 6/4; Johnson d. Moorhead, 7/5, 6/3. SEMI-FINAL ROUND—Pell d. Graves, 6/0, 6/0; Wallace F. Johnson d. Dunn, 6/0, 6/3. FINAL ROUND—Wallace F. Johnson d. T. R. Pell, 2/6, 6/0, 0/6, 6/2, 6/2.

CHALLENGE ROUND—Johnson d. Bull, 6/4, 6/4, 8/6.

MEN'S DOUBLES.

FIRST ROUND—Johnson and H. J. Lawrence d. J. U. Moorhead and W. D. Wilcox, 6/2, 6/1; R. W. Hills and G. L. Lewis d. C. M. Charest and A. M. Chesley, 6/1, 6/1; H. E. Doyle and W. H. Y. Hackett d. R. S. Chew and Col. Harding, 6/0, 6/2; T. R. Pell and Bull d. Cassels and Newbold, 6/2, 6/2; H. C. Sheridan and A. Y. Leech d. R. W. Patterson and M. M. Turnbull, by default; J. K. Graves and Spencer Gordon d. J. L. Karrick, Jr., and Baker, 6/2, 6/4. SECOND ROUND—B. Moore and D. D. Morgan d. Carlisle and Lincoln, 6/4, 6/4; E. B. Babbitt and T. J. D. Fuller d. E. W. Donn and Simmons, 6/4, 6/4; Johnson and Lawrence d. McKee Dunn and Kelleher, 6/2, 6/1; H. E. Doyle and Hackett d. Hills and Lewis, 6/3, 6/3; Pell and Bull d. Sheridan and Leech, 6/0, 6/1; Graves and Gordon d. L. I. Doyle and Barber, 2/6, 7/5, 6/4; A. Hellen and E. F. Torrey d. Preston Gibson and N. W. McLean, by default; Davidson and Stone d. Frailey and Ham, 6/3, 7/9, 6/4. THIRD ROUND—Moore and Morgan d. Babbitt and Fuller, by default; H. E. Doyle and Hackett d. Johnson and Lawrence, 6/1, 7/5; Pell and Bull d. Graves and Gordon, 6/1, 6/3; Hellen and Torrey d. Davidson and Stone, 6/3, 6/4. SEMI-FINAL ROUND—H. E. Doyle and Hackett d. Moore and Morgan, 6/4, 6/2; Pell and Bull d. Hellen and Torrey, by default. FINAL ROUND—Pell and Bull d. Doyle and Hackett, 6/4, 7/9, 6/1, 7/5.

WOMEN'S SINGLES.

FINAL ROUND—Miss I. E. Pendleton d. Mrs. W. Sullivan, 7/5, 6/0.

CHALLENGE ROUND—Miss Pendleton d. Miss Baker, 6/3, 6/0.

WOMEN'S DOUBLES.

FINAL ROUND—Mrs. W. Sullivan and Miss Meredith d. Mrs. Carlisle and Miss I. E. Pendleton, 6/2, 7/5.

MIXED DOUBLES.

FINAL ROUND—Mrs. W. Sullivan and Johnson d. Miss I. E. Pendleton and Wilcox, 7/5, 7/5.

CHALLENGE ROUND—Mrs. Sullivan and Johnson d. Miss Baker and Doyle, 8/6, 6/2.

Hot Springs (Va.) Tournament

Fred C. Inman, of New York City, got his second leg on the challenge cup in the third annual open tournament of the Hot Springs Tennis Club, Hot Springs, Va., beginning October 12. The cup was not defended by Wallace F. Johnson, last year's winner, and in the final round of the tournament Inman defeated John A. Allen, the old Yale player, in a hard fought five-set match. The final round of the doubles went by default to Inman and Edgar Scott, partly owing to rain and the enforced departure of Morris L. Johnston.

There was a good entry list in each of the events and although the rain, which prevailed the greater part of the week, was a severe handicap, the play was almost uniformly good. The summaries:

MEN'S SINGLES.

FIRST ROUND—F. C. Inman d. F. Humphrey, 6/4, 6/1; J. G. K. Lawrence d. S. W. Merrihew, 6/4, 6/2; H. P. Homans d. John Bixel, 7/5, 6/3; W. Earle Dodge d. Curtiss Moffat, 6/1, 6/2; W. P. Snyder, Jr., d. Stewart Waller, 6/1, 6/4; McKee Dunn d. T. Minot, by default; J. A. Allen d. W. J. Sturgis, 6/0, 6/0; Rowland Hazard d. A. R. Shiland, 3/6, 6/4, 7/5; J. K. Mitchell d. Burton Buckwalter, 6/2, 6/1; G. N. Richard d.

J. C. Loud, 6/3, 7/5. SECOND ROUND—Cyril Hatch d. H. C. Bingham, Jr., 6/2, 6/0; Inman d. Morris L. Johnston, 6/3, 7/5; Lawrence d. Homans, 6/4, 5/7, 6/1; Snyder d. Dodge, 6/3, 6/4; Allen d. Dunn, 6/8, 8/6, 6/3; Mitchell d. R. Hazard, 7/5, 6/1; Richard d. B. H. Harned, 6/1, 6/4; G. Perin d. Edgar Scott, 7/5, 8/6. THIRD ROUND—Inman d. Hatch, 6/2, 6/3; Lawrence d. Snyder, 6/4, 3/6, 6/4; Allen d. Mitchell, 6/3, 6/2; Perin d. Richard, 8/6, 6/2. SEMI-FINAL ROUND—Inman d. Lawrence, 6/3, 6/4; Allen d. Perin, by default. FINAL ROUND—Inman d. Allen, 3/6, 6/2, 6/3, 5/7, 6/3.

CHALLENGE ROUND—F. C. Inman d. Wallace F. Johnson, by default.

MEN'S DOUBLES.

FIRST ROUND—McKee Dunn and M. L. Johnston d. R. Hazard and H. P. Homans, 6/4, 6/4; S. W. Merrihew and F. Humphrey d. A. Player and partner, by default; Cyril Hatch and J. G. K. Lawrence d. G. Geer and W. C. Denny, 6/4, 6/3; H. Weeks and J. H. Inman d. W. R. Simons and C. Raymond, 6/1, 6/1; W. Earle Dodge and O. Perin d. W. P. Snyder and A. R. Shiland, 6/4, 8/6; B. H. Harned and J. A. Allen d. J. Bixel and partner, by default. SECOND ROUND—Dunn and Johnston d. J. K. Mitchell and O. R. D. Wrenn, 6/4, 9/7; Hatch and Lawrence d. Merrihew and Humphrey, 6/1, 6/2; Weeks and J. H. Inman d. Dodge and Perin, by default; Edgar Scott and F. C. Inman d. Harned and Allen, 6/2, 6/3. SEMI-FINAL ROUND—Dunn and Johnston d. Hatch and Lawrence, 6/4, 6/1; Scott and F. C. Inman d. Weeks and J. Inman, 6/2, 6/2. FINAL ROUND—Scott and Inman d. Dunn and Johnston, by default.

WOMEN'S SINGLES.

FINAL ROUND—Mrs. Rawson Wood d. Miss Mary Snyder, 6/8, 6/4, 8/6.

WOMEN'S DOUBLES.

FINAL ROUND—Mrs. Rawson Wood and Miss Mary Snyder d. Miss H. P. Newbold and Mrs. W. H. N. Voss, 6/8, 6/3, 6/2.

MIXED DOUBLES.

FINAL ROUND—Miss Mary Snyder and Edgar Scott d. Miss Emmett and D. C. K. Lawrence, 6/3, 6/4.

Longwood Women's Tournament

Miss Edith Rotch won the singles event in the annual Longwood women's tournament, held on the courts of the Longwood Cricket Club, during the week of October 4. Her opponent in the final round was Miss Evelyn Sears, and a stubbornly contested match resulted. The mixed doubles went to Miss Ann W. Sheafe and Harry C. Johnson. The summaries:

WOMEN'S SINGLES.

FIRST ROUND—Miss Edith Rotch d. Miss Penhallow, 6/1, 6/0; Mrs. Felton d. Miss Beverley Richard, 6/3, 2/6, 6/2; Miss Lindley d. Miss Wambaugh, 6/1, 6/1; Mrs. A. A. Shurtleff d. Miss Denerband, by default; Mrs. Askes Ames d. Miss Phyllis Sears, 6/3, 6/2; Miss Stevens d. Mrs. Butler, 6/2, 6/3. SECOND ROUND—Miss Mumford d. Miss Cassel, by default; Miss Packman d. Miss R. Newton, 6/2, 6/1; Miss Eleanora R. Sears d. Mrs. N. W. Niles, 6/3, 6/2; Miss Brown d. Miss Hosmer, 6/1, 6/1; Mrs. Cunningham d. Miss Sigourney, 6/3, 6/3; Mrs. T. H. Cabot d. Mrs. Broncer, 7/5, 6/1; Miss Rotch d. Miss Parker, 6/1, 6/2; Mrs. Shurtleff d. Mrs. Ames, 6/2, 6/4; Miss Marion Fenno d. Miss Stevens, 6/1, 6/1; Miss Ann W. Sheafe d. Miss Williams, by default; Miss Hamill d. Miss Witherbee, 6/4, 6/1; Miss T. C. Curtis d. Miss Bancroft, 2/6, 6/4, 6/4; Mrs. Joseph Warren d. Mrs. George A. Lyons, 6/0, 6/2; Miss Evelyn Sears d. Miss Drew, 6/2, 6/0; Miss Margaret Curtis d. Mrs. Saltonstall, 6/4, 7/5. THIRD ROUND—Miss Parkman d. Miss Mumford, 3/6, 7/5, 10/8; Miss Eleanora Sears d. Miss Brown, 6/3, 6/1; Miss Cunningham d. Mrs. Cabot, 7/5, 6/2; Miss Rotch d. Miss Lindley, 6/2, 6/1; Mrs. Shurtleff d. Miss Fenno, 5/7, 10/8, 6/3; Miss Hamill d. Miss Sheafe, by default; Mrs. Warren d. Miss T. C. Curtis, 6/3, 2/6, 6/0; Miss Evelyn Sears d. Miss Margaret Curtis, by default. FOURTH ROUND—Miss Eleanora Sears d. Miss Parkman, 6/2, 6/3; Miss Rotch d. Miss Cunningham, 8/6, 6/3; Mrs. Shurtleff d. Miss Hamill, 6/1, 4/6, 6/0; Miss Evelyn Sears d. Miss Margaret Curtis, by default. SEMI-FINAL ROUND—Miss Rotch d. Miss Eleanora Sears, 4/6, 6/0, defaulted; Miss Evelyn Sears d. Mrs. Shurtleff, 7/5, 6/3. FINAL ROUND—Miss Rotch d. Miss Evelyn Sears, 4/6, 7/5, 6/0.

MIXED DOUBLES.

FIRST ROUND—Mrs. A. A. Shurtleff and G. W. Wightman d. Miss Beverley Richards and J. Richards, 8/6, 5/7, 6/4; Mrs. T. H. Cabot and H. Taylor d. Mr. and Mrs. George A. Lyons, 6/1, 6/0; Miss Ann W. Sheafe and H. C. Johnson d. Mr. and Mrs. Joseph Warren, 7/5, 6/3; Mrs. Barger-Wallach and N. W. Niles d. Mr. and Mrs. A. C.

Butler, 6/3, 6/0; Mr. and Mrs. G. P. Gardner, Jr., d. Mr. and Mrs. Askes Ames, 1/6, 6/2, 6/4; Miss R. Newton and J. Wheelwright d. Mrs. N. W. Niles and partner, by default. SECOND ROUND—Mrs. Shurtleff and Wightman d. Miss Phyllis Sears and C. Canor, 6/4, 6/3, 6/4; Miss Sheafe and Johnson d. Mrs. Cabot and Taylor, by default; Mrs. Barger-Wallach and Niles d. Mr. and Mrs. Gardner, 4/6, 8/6, 6/2; Miss Edith Rotch and I. C. Wright d. Miss Newton and Wheelwright, 6/3, 6/0. SEMI-FINAL ROUND—Miss Sheafe and Johnson d. Mrs. Shurtleff and Wightman, 6/2, 6/3, 6/3; Mrs. Barger-Wallach and Niles d. Miss Rotch and Wright, 6/1, 6/1. FINAL ROUND—Miss Sheafe and Johnson d. Mrs. Barger-Wallach and Niles, 6/4, 8/10, 6/3.

Southern Minnesota Tennis Association Tournament

The second annual tournament of the Southern Minnesota Tennis Association was held on the courts of the Tetepaha Country Club, Faribault, August 11, 12 and 13. The winner of the tournament was A. P. Hubbell of Mankato, who defeated Richard Collins in the final round. In the challenge round Hubbell was defeated by S. W. Kinyon of Owatonna, last year's champion.

The men's doubles was won by Scriver and Weigle of Northfield, who were in turn defeated in the challenge round by last year's winners, Kinyon and Leach, of Owatonna. Dr. Kuhlman of Faribault was winner in the men's consolation singles.

Mrs. Paul Matthews of Faribault won the women's singles, defeating Miss Sylvia Poole. In the women's doubles, Miss Blodgett and Miss Williams of Northfield, defeated Mrs. McKey and Miss Poole in the final. The summaries:

MEN'S SINGLES.

FIRST ROUND—Shandorf d. Bergh, 6/4, 6/2; Weigle d. Habein, 6/2, 6/2; Tincher d. Kent, 7/5, 6/2; Leland d. Matthews, 6/3, 3/6, 6/3; Olson d. R. Kramer, 6/2, 6/4; Rodwell d. Brobeck, 6/4, 4/6, 8/6; Ginrich d. Foster, 7/9, 6/4, 6/1; Hubbell d. Paul Kramer, 7/5, 6/0; Rowse d. Riley, 4/6, 7/5, 6/1. SECOND ROUND—McGrew d. Reid, 6/2, 6/2; Leach d. Hancock, 6/0, 6/2; Clifton d. Smith, by default; Collins d. LeCrone, by default; Weigle d. Shandorf, 6/3, 2/6, 6/1; Tincher d. Leland, 7/5, 6/3; Olson d. Rodwell, 6/4; 7/5; Hubbell d. Ginrich, 6/3, 6/2; Swartwood d. West, by default; Rowse d. Gold, 13/11, 2/6, 6/1; Flaten d. Rowland, 6/1, 6/1; Scriver d. Lee, 8/10, 6/2, 6/1; McRae d. Schafer, 10/8, 7/5; Trowbridge d. Roberts, 4/6, 6/3, 8/6; Shepherd d. Maddison, 6/1, 6/1. THIRD ROUND—McGrew d. Kuhlman, 6/3, 6/4; Leach d. Clifton, by default; Collins d. Weigle, 6/3, 6/3; Olson d. Tincher, 3/6, 6/3, 6/3; Hubbell d. Swartwood, 6/2, 6/0; Flaten d. Gold, 6/3, 6/0; Scriver d. McRae, 6/2, 6/1; Shepard d. Trowbridge, 6/3, 6/2. SEMI-FINAL ROUND—Collins d. Leach, 10/8, 6/2; Hubbell d. Shepard, 6/0, 6/2. FINAL ROUND—Hubbell d. Collins, 6/4, 6/4, 6/4.

CHALLENGE ROUND—S. W. Kinyon d. A. P. Hubbell, 6/2, 6/3, 6/3.

MEN'S DOUBLES.

FIRST ROUND—Matthews and Rumpf d. Clifton and Trisco, 6/0, 2/6, 7/5; Foster and Cox d. Trowbridge and Kuhlman, 6/2, 2/6, 6/1; Collins and Hubbell d. McGrew and Gold, 6/0, 6/1; Olson and Tincher d. Shandorf and Riley, 6/4, 6/3. SECOND ROUND—Rowse and Newhall d. Rodwell and Hancock, 7/5, 6/3; Rowland and G. Kinyon d. TenBroeck and Gillam, by default; Foster and Cox d. Matthews and Rumpf, 6/3, 7/5; Collins and Hubbell d. Lee and Roe, 6/0, 6/3; Olson and Tincher d. LeCrone and Bill, 6/0, 7/5; Swartwood and Habein d. Kent and Reid, 6/1, 6/3; Scriver and Weigle d. R. Kramer and Brobeck, 6/3, 6/1; Shafer and Shepard d. P. Kramer and Roberts, 8/6, 6/3. THIRD ROUND—Rowse and Newhall d. Rowland and Kinyon, 4/6, 6/2, 6/4; Collins and Hubbell d. Foster and Cox, 6/1, 6/1; Olson and Tincher d. Swartwood and Habien, 6/3, 6/4; Scriver and Weigle d. Schafer and Shepard, 6/2, 2/6, 6/3. SEMI-FINAL ROUND—Collins and Hubbell d. Rowse and Newhall, 6/3, 6/1; Scriver and Weigle d. Olson and Tincher, 7/5, 6/1. FINAL ROUND—Scriver and Weigle d. Collins and Hubbell, 3/6, 10/8, 8/6, 1/6, 12/10.

CHALLENGE ROUND—Kinyon and Leach d. Scriver and Weigle, 6/4, 6/1, 6/3.

CONSOLATION SINGLES.

FINAL ROUND—Kuhlman d. Foster, 6/2, 6/4.

WOMEN'S SINGLES.

FINAL ROUND—Mrs. Matthews d. Miss Poole, 6/4, 6/2.

WOMEN'S DOUBLES.

FINAL ROUND—Miss Blodgett and Miss Williams d. Mrs. McKey and Miss Poole, 6/2, 6/3.

Sullivan County (N. Y.) Championships

The Sullivan County championships, which were held on the dirt courts of the Merriewold Tennis Club, Merriewold, N. Y., August 17, 1914, attracted a good entry list, including many players from New York City. It was a bad year for the veterans. The F. B. Alexander Challenge Cup for the first time left the county, Halsey Wood, the present captain of the New York Tennis Club, defeating W. C. deMille, the 1912 and 1913 champion, in straight sets. The former champions in doubles, W. C. deMille and William J. Clarke of the West Side Tennis Club were also eliminated in the second round by Von Steenbergh and Rockwood of Williams College, the winners of this event, after apparently having the match well in hand when the first day's play was stopped by rain. Edwin P. Fischer was another holder of many titles to taste defeat. The summaries:

MEN'S SINGLES.

FIRST ROUND—Clarke d. Pitman, 6/1, 6/2; Rockwood d. Thompson, 6/1, 4/6, 6/4; Graves d. Berghorn, 4/6, 6/3, 6/4; Norris d. Rome, by default; Hance d. Craig, by default; A. T. Tamblyn d. Molina, by default: Fischer d. Von Eltz, 3/6, 6/2, 6/3; Neidlinger d. A. Gleason, 6/1, 6/2; Wood d. Manion, 6/0, 6/1; A. Shriver d. T. Gleason, 6/1, 6/1. SECOND ROUND—deMille d. Dessau, by default; Clarke d. Fordyce, by default; Rockwood d. Graves, 6/1, 6/2; Norris d. Hance, 6/0, 6/1; Fischer d. A. T. Tamblyn, 7/5, 6/2; Wood d. Neidlinger, 6/0, 6/1; A. Shriver d. G. Tamblyn, 0/6, 6/2, 6/3; Von Steenbergh d. E. J. Shriver, 6/2, 6/0. THIRD ROUND—deMille d. Clarke, 6/1, 6/4; Rockwood d. Norris, 6/3, 6/2; Wood d. Fischer, 6/2, 8/6; A. Shriver d. Von Steenbergh, 6/3, 3/6, 8/6. SEMI-FINAL ROUND—deMille d. Rockwood, 6/3, 6/4; Wood d. A. Shriver, 6/4, 4/6, 8/6. FINAL ROUND—Wood d. de Mille, 7/5, 6/0, 6/0.

MEN'S DOUBLES.

FIRST ROUND—Thompson and Shriver d. Manion and Gleason, 6/3, 6/2; Wood and Von Eltz d. Norris and Berghorn, 6/3, 6/2. SECOND ROUND—Tamblyn and Tamblyn d. Craig and Craig, 6/0, 6/3; Thompson and Shriver d. Alexander and Pitman, by default; Wood and Von Eltz d. Fischer and Neidlinger, 6/3, 6/3; Von Steenbergh and Rockwood d. deMille and Clarke, 3/6, 7/5, 6/4. SEMI-FINAL ROUND—Thompson and Shriver d. Tamblyn and Tamblyn, 4/6, 6/1, 6/3; Von Steenbergh and Rockwood d. Wood and Von Eltz, 3/6, 6/4, 6/1. FINAL ROUND—Von Steenbergh and Rockwood d. Thompson and Shriver, 6/4, 6/3, 6/4.

CONSOLATION SINGLES.

FINAL ROUND—Von Eltz d. G. Tamblyn, 3/6, 6/4, 6/0, 6/0.

MIXED DOUBLES.

FINAL ROUND—Miss Kingsbury and Wood d. Mrs. Martin and Fischer, 5/7, 6/3, 6/4.

Metropolitan Women's Championships

Mrs. Edward Raymond, who was right at the top of her game, won the Women's Metropolitan championship quite decisively, in the tournament held on the dirt courts of the West Side Tennis Club at Forest Hills, L. I., beginning October 6. She was certainly the best player in the competition, and her victories over Miss Marie Wagner and Miss Clare Cassel were by wide margins.

The doubles event resolved itself into a contest between Miss Wagner and Miss Cassel against Mrs. S. F. Weaver and Mrs. Rawson Wood, and the former pair just managed to win. The final round in the mixed doubles was a close affair, resulting in favor of Mrs. Wood and C. M. Bull, Jr. The summaries:

WOMEN'S SINGLES.

FIRST ROUND—Mrs. Lewis G. Morris d. Mrs. Smith, 6/2, 6/1; Mrs. E. Raymond d. Mrs. Rawson Wood, 6/3, 6/0; Miss M. Vanderhoef d. Mrs. Seymour, 6/1, 6/3; Miss Gertrude Della Torre d. Miss H. Bernhard, 12/10, 4/6, 6/1; Mrs. Barwick d. Miss H. Miller, 9/7, 6/4; Miss Miriam P. Blagden d. Miss M. Gotthiel, 6/4, 6/3; Mrs. R. A. Pope d. Miss E. Kahn, 6/1, 6/0; Miss E. Gotthiel d. Mrs. S. F. Weaver, by default. SECOND ROUND—Mrs. R. LeRoy d. Mrs. W. B. Ladd, 6/1, 6/3; Miss Florence Ballin d. Mrs. Fraser, 6/4, 6/1; Mrs. W. Schiff d. Miss H. Pollock, 6/3, 6/1; Miss Marie Wagner d. Miss Jane Rawson, 6/3. 5/7, 6/2; Miss E. Hess d. Miss Goldman, 7/5, 8/6; Miss M. Cape d. Mrs. Robert H. Nielson, 6/4, 4/6, 6/4; Mrs. Raymond d. Mrs. Morris, 6/1, 6/4; Miss Della Torre d. Miss Vanderhoef, 6/0, 10/8; Miss Blagden d. Mrs. Barwick, 6/2, 6/1; Mrs.

Pope d. Miss E. Gotthiel, 6/0, 6/1; Miss Adele Cragin d. Miss Bernheim, 6/2, 6/3; Miss Clare Cassel d. Miss Campbell, 6/1, 6/2; Miss Sidenberg d. Miss R. Whiteside, 6/1, 6/3; Mrs. George de Gersdorff d. Miss Ina Kissell, 4/6, 6/4, 7/5; Mrs. D. Mills d. Mrs. H. Loeb, by default; Mrs. F. Washburn d. Miss A. B. Morrison, by default. THIRD ROUND—Miss Ballin d. Mrs. LeRoy, 3/6, 6/4, 7/5; Miss Wagner d. Mrs. Schiff, 6/0, 9/7; Miss Hess d. Miss Cape, 6/0, 6/3; Mrs. Raymond d. Miss Della Torre, 1/6, 6/2, 6/1; Miss Blagden d. Mrs. Pope, 3/6, 6/2, 6/3; Miss Cassel d. Miss Cragin, 6/1, 6/1; Mrs. de Gersdorff d. Miss Sidenberg, 6/1, 7/5; Mrs. Mills d. Mrs. Washburn, 6/3, 6/4. FOURTH ROUND—Miss Wagner d. Miss Ballin, 6/0, 6/1; Mrs. Raymond d. Miss Hess, 6/1, 6/1; Miss Cassel d. Miss Blagden, 6/4, 6/0; Mrs. George d. Gersdorff d. Mrs. Mills, 4/6, 6/2, 6/3. SEMI-FINAL ROUND—Mrs. Raymond d. Miss Wagner, 6/2, 6/3; Miss Cassel d. Mrs. de Gersdorff, 6/2, 6/4. FINAL ROUND—Mrs. Raymond d. Miss Cassel, 6/3, 6/0.

MIXED DOUBLES.

FIRST ROUND—Mrs. R. A. Pope and Hugh Tallant d. Miss E. Hess and Rothstein, 6/2, 9/7, Miss Marie Wagner and A. J. Ostendorf d. Miss Coward and partner, by default; Mrs. E. M. Barnes and Cole d. Mrs. Barwick and Bakhuigan, 6/0, 6/2; Mrs. R. Wood and Charles M. Bull, Jr., d. Mr. and Mrs. Lewis G. Morris, 6/2, 6/2. SECOND ROUND—Miss M. Vanderhoef and Moore d. Miss Gertrude Della Torre and partner, by default; Mrs. S. F. Weaver and Dr. Wm. Rosenbaum d. Miss H. Bernhard and Ackerland, 6/3, 6/3; Miss Clare Cassel and S. H. Voshell d. Mrs. F. Washburn and W. Washburn, 11/9, 6/2; Miss Wagner and Ostendorf d. Mrs. Pope and Tallant, by default; Mrs. Wood and Bull d. Mrs. Barnes and Cole, 6/3, 6/1; Mr. and Mrs. H. Loeb d. Miss E. Schiff and Schwartz, 6/1, 6/4; Mrs. E. Raymond and R. R. Perkins d. Miss Goldman and Adler, by default; Mrs. Barger-Wallach and partner d. A. Player and Thompson, by default. THIRD ROUND—Mrs. Weaver and Dr. Rosenbaum d. Miss Vanderhoef and Moore, 1/6, 8/6, 6/4; Miss Cassel and Voshell d. Miss Wagner and Ostendorf, 6/4; 5/7, 9/7; Mrs. Wood and Bull d. Mr. and Mrs. Loeb, 6/2, 6/2; Mrs. Raymond and Perkins d. Mrs. Barger-Wallach and partner, by default. SEMI-FINAL ROUND—Miss Cassel and Voshell d. Mrs. Weaver and Dr. Rosenbaum, 10/8, 3/6, 7/5; Mrs. Wood and Bull d. Mrs. Raymond and Perkins, 6/4, 6/3. FINAL ROUND—Mrs. Wood and C. M. Bull, Jr., d. Miss Cassel and S. H. Voshell, 7/5, 4/6, 7/5.

CONSOLATION SINGLES.

SEMI-FINAL ROUND—Mrs. Seymour d. Mrs. Smith, 6/4, 2/6, 6/3; Miss Kissel d. Mrs. R. Wood, 6/4, 5/7, 6/1. FINAL ROUND—Miss Kissel d. Mrs. Seymour, 6/1, 6/2.

West Side Tennis Club Championships

The Hackett-Alexander Cup, emblematic of the West Side Tennis Club championships, and played for on the courts of the club at Forest Hills, L. I., was won by Watson M. Washburn in a tournament held September 19 to 26. There were 132 entries in the singles and 42 teams in the doubles, and the event proved to be the most successful of its kind in the history of the organization. As in 1913, the players were divided into three classes, the results being as follows:

Class A—Singles: Winner, Watson M. Washburn; runner-up, W. Merrill Hall. Doubles: Winners, Karl H. Behr and F. C. Inman; runners-up, R. E. Bagg and W. A. Campbell. Class B—Singles: Winner, J. T. Harrison; runner-up, E. S. Moore. Doubles: Winners, R. B. Gatcomb and H. T. Henry; runners-up, G. S. Groesbeck and C. Bishop. Class C—Singles: Winner, P. M. Hall; runner-up, D. C. Weaver. Doubles: Winners, P. M. Hall and H. P. Farrington; runners-up, Dr. Gignoux and G. R. Kenyon.

Under the conditions of the tournament the winner of Class A becomes the club champion and secures the right to have his name engraved on the cup.

West Side Tennis Club Championships for Women

The women members of the West Side Tennis Club of New York City, competed for the championship on the club courts at Forest Hills, L. I., beginning October 5. The singles competition was divided into three classes, but the doubles event was played in one class. Summaries:

Class A—Singles: Mrs. S. F. Weaver d. Mrs. E. M. Barnes, 5/7, 6/4, 6/1. Class B—Singles: Mrs. W. H. N. Voss d. Mrs. H. C. North, 6/4, 4/6, 6/3. Class C—Singles: Miss Parker d. Mrs. L. E. Mahan, 6/3, 6/4. Doubles: Mrs. S. F. Weaver and Mrs. Theodore Cassebeer d. Mrs. Robert A. Pope and Miss Gertrude Della Torre, 6/4, 6/1.

Lawn Tennis in Cincinnati and Vicinity

BY GORDON E. SMALL.

Dayton Open Tournament

Clarence J. Griffin, after coming through the tournament of the Dayton Country Club of Dayton, Ohio, beginning July 18, defeated Clifford Lockhorn in the challenge round in a four-set match. Paired with Horrell he also won the doubles. Miss Lyons won the final round of the women's singles, but was defeated in the challenge round by Miss Marjorie Dodd. In the women's doubles, Miss Dodd and Miss Lyons were easily triumphant.

The tournament was entirely successful, thanks to the able manner in which it was conducted by the Country Club, of which G. S. Blanchard and E. C. Reynolds, two prominent business men of Dayton, are the leaders. The game has taken a strong hold in Dayton, and it is not believed that Messrs. Blanchard and Reynolds will be contented to rest with the success of local tournaments, but will make strenuous efforts to hold a national competition in the near future. The summaries:

MEN'S SINGLES.

FIRST ROUND—E. T. Pfau d. J. P. Thacker, 6/0, 6/1; A. Rentschler d. J. H. Davies, 9/7, 6/3; D. W. Rogers d. J. W. Eberhart, 6/0, 6/3; A. Kidder d. O. Coolican, 6/3, 6/2; H. Worrell d. C. Stover, 6/2, 6/1; W. Bailey d. F. S. Patterson, by default; Allen Andrews, Jr., d. P. Porter, 6/2, 4/6, 6/0; Wm. Horrell d. C. C. Blackmore; L. F. Roehm d. R. Anderson, 3/6, 6/4, 6/3; M. Nichols d. F. Matthews, 6/2, 6/4; D. C. Ridge d. Mearick Phelps, 4/6, 6/3, 6/2; Leeds Bronson d. W. D. Bickham, 6/4, 6/4; R. McKee d. James Curphey, 6/1, 6/2; E. R. McCormick d. H. R. Simonds, 9/7, 6/2; W. Kirkpatrick d. Chas. Parrott, 6/4, 8/6; H. H. Fay d. H. L. Hahn, by default; G. S. Blanchard d. R. A. Harris, 6/0, 6/2; Dr. Furste d. H. Howard, 6/0, 6/0; Kenneth Grant d. H. J. Brown, 2/6, 7/5, 6/2; Roy Fitzgerald d. F. Forscheimer, by default; Robt. Lee d. J. G. Lowe, 6/2, 6/3; F. Gates d. R. L. Hubler, 6/1, 6/1; Roland Hoerr d. J. C. Netts, by default; W. Schaeffer d. R. R. Dickey, 6/2, 6/0; M. Pierce d. Robt. Lupfer, 6/2, 7/5; W. S. Cushing d. S. S. Markham, 6/1, 6/1; A. C. Taylor d. C. R. Elben, 6/3, 4/6, 6/4; Clarence Griffin d. P. Worman, by default; Jas. Adamson d. Jos. Dart, 4/6, 6/2, 6/2. SECOND ROUND—E. T. Pfau d. J. Auphey, by default; A. Rentschler d. D. W. Rogers, by default; A. Kidder d. H. Worrell, 6/3, 6/4; Allen Andrews, Jr., d. W. Bailey, 9/11, 6/3, 6/2; Wm. Horrell d. L. F. Roehm, 6/1, 6/4; M. Nichols d. D. C. Ridge, 6/1, 10/8; R. McKee d. Leeds Bronson, 6/2, 6/4; E. R. McCormick d. W. Kirkpatrick, 6/1, 6/1; G. S. Blanchard d. H. H. Fay, 6/1, 6/2; Dr. Furste d. Kenneth Grant, 6/1, 6/1; R. Fitzpatrick d. Robt. Lee, by default; Roland Hoerr d. F. Gates, 6/0, 8/6; W. Schaeffer d. M. Pierce, 6/3, 6/2; W. S. Cushing d. A. C. Taylor, 6/1, 6/0; C. Griffin d. J. Adamson, 6/0, 6/3; H. Bimm d. F. C. Callahan, 6/2, 6/0. THIRD ROUND—E. T. Pfau d. A. Rentschler, 6/3, 6/2; A. Kidder d. Allen Andrews, 6/4, 12/10; Wm. Horrell d. M. Nichols, 6/2, 6/4; E. R. McCormick d. R. McKee, 6/1, 6/2; G. S. Blanchard d. Dr. Furste, by default; R. Hoerr d. R. Fitzgerald, by default; W. S. Cushing d. W. Schaeffer, 6/0, 6/0; C. Griffin d. H. Bimm, 6/2, 7/5. FOURTH ROUND—A. Kidder d. E. T. Pfau, 6/3, 6/4; E. R. McCormick d. Wm. Horrell, 4/6, 6/2, 6/1; R. Hoerr d. G. S. Blanchard, 6/3, 6/1; C. Griffin d. W. S. Cushing, 6/4, 7/5. SEMI-FINAL ROUND—E. R. McCormick d. A. Kidder, 6/4, 4/6, 6/4, 6/1; C. Griffin d. R. Hoerr, 6/3, 6/3, 6/0. FINAL ROUND—Griffin d. McCormick, 6/3, 6/3, 6/2.

CHALLENGE ROUND—Griffin d. Lockhorn, 4/6, 8/6, 6/3, 6/4.

MEN'S DOUBLES.

FIRST ROUND—McKee and Gates d. Parrott and Grant, 6/2, 6/1; Brown and Lupfer d. Blackmore and Snyder, by default; McCormick and Cushing d. Davies and partner, by default; Pfau and Andrews d. Thacker and Howard, 6/0, 6/2; Bimm and Worrell d. Rogers and Furste, by default; Schaeffer and Curphey d. Rentschler and Bronson, by default; Hoerr and Kidder d. Matthews and Stockslager, 6/1, 6/0; Bickham and Markham d. Porter and Coolican, 6/3, 6/1; Nichols and Roehm d. Dickey and Davies, 9/7, 7/5; Netts and Taylor d. Forscheim and Bailey, by default; Holden and Emerson d. Pierce and partner, by default. SECOND ROUND—Griffin and Horrell d. Phelps and Kirkpatrick, 6/3, 6/3; McKee and Gates d. Brown and Lupfer, 6/2, 6/0;

Cushing and McCormick d. Pfau and Andrews, 6/1, 6/3; Bimm and Worrell d. Schaeffer and Curphey, by default; Hoerr and Kidder d. Bickham and Markham, 6/0, 6/0; Nichols and Roehm d. Netts and Taylor, by default; Adamson and Blanchard d. Holden and Emerson, by default; Simonds and Reynolds d. Blackmore and Callahan, 6/0, 6/0. THIRD ROUND—Griffin and Horrell d. McKee and Gates, 6/0, 6/0; Cushing and McCormick d. Bimm and Worrell, 6/1, 6/0; Hoerr and Kidder d. Nichols and Roehm, 6/1, 6/0; Adamson and Blanchard d. Simonds and Reynolds, 6/2, 6/3. SEMI-FINAL ROUND—Griffin and Horrell d. Cushing and McCormick, 6/3, 12/10, 9/7; Hoerr and Kidder d. Adamson and Blanchard, 6/4, 6/1, 6/4. FINAL ROUND—Griffin and Horrell d. Hoerr and Kidder, 3/6, 6/4, 7/5, 6/3.

WOMEN'S SINGLES.

FIRST ROUND—Miss Eva Ruhl d. Miss Daisy Green, by default; Miss Darrock d. Miss Mary Corbin, by default; Miss Marianna Talbott d. Miss Dorothy Woods, 8/6, 7/9, 6/3; Miss R. Dohrmann d. Miss Howard, by default. SECOND ROUND—Miss Ruhl d. Miss Darrock, 7/5, 6/3; Miss E. Downer d. Miss J. Nevius, 6/2, 6/3; Mrs. Matthews d. Miss E. Cummin, 6/0, 6/0; Miss J. Graves d. Miss F. Perrin, by default; Miss E. Downer d. Miss E. Powell, by default; Miss H. Graves d. Miss O. Reeder, by default; Miss M. Arnold d. Miss K. Gilbert, 6/2, 6/0; Miss E. Talbott d. Miss M. Grimes, 6/3, 6/0; Miss M. Webster d. Miss D. Shoup, by default; Miss Parker d. Miss J. Reynolds, 6/3, 6/4; Miss James d. Miss G. Graves, by default; Mrs. Blackmore d. Mrs. K. Grant, by default; Miss Bimm d. Miss M. Aull, 6/1, 6/3; Miss Lyons d. Miss M. Langdon; Miss M. Miller d. Miss M. McLaughlin, by default; Miss Dohman d. Miss M. Talbott, 6/1, 6/4. THIRD ROUND—Miss Ruhl d. Miss E. Downer, 6/2, 7/5; Miss J. Graves d. Mrs. Matthews, 6/3, 6/1; Miss E. Downer d. Miss H. Graves, by default; Miss M. Arnold d. Miss E. Talbott, by default; Miss Parker d. Miss M. Webster, 6/3, 2/6, 6/4; Miss L. James d. Mrs. Blackmore, by default; Miss Lyons d. Miss Bimm, 6/1, 6/1; Miss Dohrmann d. Miss M. Miller, by default. FOURTH ROUND—Miss Ruhl d. Miss J. Graves, 9/7, 6/4; Miss E. Downer d. Miss M. Arnold, 6/2, 6/3; Miss L. James d. Miss Parker, 4/6, 6/1, 6/1; Miss Lyons d. Miss Dohrmann, 6/3, 6/0. SEMI-FINAL ROUND—Miss Ruhl d. Miss Downer, 6/3, 3/6, 6/3; Miss Lyons d. Miss James, 6/0, 6/1. FINAL ROUND—Miss Lyons d. Miss Ruhl, 6/0, 6/2.

CHALLENGE ROUND—Miss Dodd d. Miss Lyons, 6/3, 5/7, 6/4.

WOMEN'S DOUBLES.

FIRST ROUND—Miss Downer and Miss Talbott d. Miss Gilbert and Miss Talbott, by default; Miss James and Mrs. Green d. Miss Ruhl and Miss Parker, by default; Miss Arnold and Miss Webster d. Miss Nevius and Mrs. Blackmore, 6/3, 0/6, 6/2; Miss Powell and Miss Langdon d. Miss Perrin and Miss Woods, 0/6, 6/3, 6/4. SECOND ROUND—Miss Reynolds and Miss Van Ausdal d. Miss Corbin and Miss Downer, 6/3, 5/7, 6/3; Miss Downer and Miss M. Talbott d. Miss James and Mrs. Green, 6/2, 6/2; Miss Powell and Miss Langdon d. Miss Arnold and Miss Webster, 10/8, 6/1; Miss Dodd and Miss Lyons d. Miss Graves and Miss Dohrmann, 6/2, 6/4. SEMI-FINAL ROUND—Miss Downer and Miss Talbott d. Miss Reynolds and Miss Van Ausdal, 6/2, 6/2; Miss Dodd and Miss Lyons d. Miss Powell and Miss Langdon, 6/0, 6/0. FINAL ROUND—Miss Dodd and Miss Lyons d. Miss Downer and Miss Talbott, 6/2, 6/2.

Hamilton County Tournament

The second annual tournament for the championship of Hamilton County was held at the Norwood Tennis Club, August 29 to Sept. 7. This event, which is sanctioned by the Ohio Lawn Tennis Association, is intended primarily to promote local interest in the sport and develop the younger players. It was quite successful in these respects, 72 players entering in the men's singles, many of whom were making their first appearance in tournament play. New champions were crowned in both singles events, as T. O. Dunlap and Miss Ruth Sanders, the 1913 winners, did not play through this year.

In the men's singles, Dan Kiefer, Jr., an eighteen-year old lad won out, after defeating in handy style a number of older and more experienced players. In the final round he was opposed to C. M. Sherwood, an old Cornell player, but won without much trouble, taking three out of four sets. Kiefer is looked upon as a comer.

In the women's singles, Dr. Helen Ratterman won, defeating Miss Lillian Werk in the final round, in an interesting match. Dr. Ratterman, paired with

Miss Helen McLaughlin, was also successful in the women's doubles, winning from the Misses Lee and Gessing.

The men's doubles resulted in a victory for Furste and Zimmerman of the Norwood Club, who defeated Allgaier and Kiefer. The summaries:

MEN'S SINGLES.

FIRST ROUND—Otto Kuesling d. Max Shawcker, 6/2, 6/4; D. J. Butler d. J. T. Crutchfield, 6/3, 9/7; Clarence Echert d. W. M. Tobin, 6/2, 6/2; A. F. Zimmerman d. Arthur Loeb, 6/3, 6/0; William Mathers d. J. K. Bakie, by default; Ralph Jones d. Paul Scallon, by default; E. Vordenburg d. A. E. Schuchert, 6/2, 6/4; J. McGowan d. D. Dorschug, 6/1, 6/0. SECOND ROUND—Chas. McGowan d. G. L. Ringland, 8/6, 6/1; Paul Jones d. T. O. Dunlap, by default; C. Dinwiddie d. Chas. Gregg, 6/3, 6/1; Dan Kiefer, Jr., d. G. E. Small, 7/5, 6/3; Harold LeBlond d. W. C. Stevenson, by default; Ray Redmond d. Clinton Smith, 6/2, 6/1; Aug. Rendigs, Jr., d. Geo. Beazell, 7/5, 6/0; E. Palmer d. Gregory Cloude, 6/2, 0/6, 6/4; Jos. Lee d. Ed. Roettinger, 4/6, 6/3, 6/4; Frank Sage d. Dan Morganthaler, by default; C. R. Colter d. Francis Frey, 7/5, 6/2; W. L. Furste d. Robert Niehaus, 6/4, 6/4; Vaughan Montgomery d. Henry Beckett, 6/2, 6/2; Frank Cornell d. V. A. Albers, 6/3, 6/3; Kruesling d. Henry Adler, by default; Echert d. Butler, 6/2, 6/3; Zimmerman d. Mathers, 6/1, 6/0; Vordenberg d. Jones, 6/1, 10/8; Carroll Figge d. McGowan, 4/6, 6/0, 8/6; Sharman d. Fred Schaefer, 6/0, 6/4; Dr. Allgaier d. Eshelby Lunken, 6/2, 6/0; O. H. Baumes d. H. Grunkemeyer, by default; W. E. Randle, Jr., d. Fred Burns, by default; Frank Marty d. Chas. Douglas, by default; H. C. Wood d. Cliff Lockhorn, by default; Paul Dubois d. Walter Mason, by default; Frank Kroger d. Elliott Pugh, 6/0, 6/2; D. W. Rogers d. Frank Clarke, 6/1, 6/3; Wm. Seebode d. Chas. Wente, by default; Ralph Kruse d. Wentworth Baker, 6/0, 6/0; Louis J. Tuke d. C. L. Cox, by default; C. M. Sherwood d. Fred LeBlond, 6/2, 6/2. THIRD ROUND—McGowan d. Jones, 6/1, 6/3; Kiefer d. Dinwiddie, 6/4, 6/4; LeBlond d. Redmond, 7/5, 6/2; Palmer d. Rendigs, 6/4, 6/3; Lee d. Sage, 6/0, 6/2; Furste d. Colter, 6/0, 6/2; Montgomery d. Cornell, 6/2, 6/4; Echert d. Kruesling, 6/2, 6/4; Zimmerman d. Vordenberg, 6/2, 6/2; Figge d. Sharman, 6/3, 4/6, 6/1; Allgaier d. Baumes, 6/3, 6/1; Randle d. Marty, by default; Wood d. Dubois, by default; Rogers d. Kroger, 6/3, 6/2; Kruse d. Seebode, by default; Sherwood d. Tuke, 6/1, 6/2. FOURTH ROUND—Kiefer d. McGowan, 6/0, 7/5; Palmer d. LeBlond, 6/4, 12/10; Furste d. Lee, 6/2, 6/3; Montgomery d. Echert, 6/2, 6/4; Zimmerman d. Figge, 6/0, 6/3; Randle d. Allgaier, 6/4, 5/7, 6/4; Rogers d. Wood, by default; Sherwood d. Kruse, 7/5, 7/5. FIFTH ROUND—Kiefer d. Palmer, 8/6, 6/3; Furste d. Montgomery, 3/6, 6/1, 6/0; Zimmerman d. Randle, 6/2, 6/0; Sherwood d. Rogers, 6/4, 9/7. SEMI-FINAL ROUND—Kiefer d. Furste, 6/4, 6/3, 6/3; Sherwood d. Zimmerman, 6/4, 4/6, 6/4, 4/6, 6/3. FINAL ROUND—Daniel Kiefer, Jr., d. Sherwood, 6/1, 5/7, 6/4, 6/3.

MEN'S DOUBLES.

FIRST ROUND—Thompson and McGowan d. Pugh and partner, 8/6, 6/2; Rogers and Sharman d. Vordenburg and Wood, 6/3, 1/6, 6/1; Beckett and Rogowski d. Palmer and Montgomery, 2/6, 2/3, defaulted; Beazell and Gregg d. Albers and Butler, 11/9, 6/2; Kruse and McGowan d. Niehaus and Douglas, 6/1, 6/0; Randle and Mason d. Jones and Small, by default; Colter and Cornell d. Joseph and Unger, 6/3, 6/1; Baumes and Echert d. Frey and Clarke, 6/1, 4/6, 6/4; LeBlond and LeBlond d. Kroger and Tuke, 6/4, 3/6, 6/1; Jones and Closterman d. Shaefer and Lunken, 0/6, 6/3, 6/4. SECOND ROUND—Allgaier and Kiefer d. Figge and Smith, 6/2, 6/3; Rogers and Sharman d. Thompson and McGowan, 4/6, 6/1, 6/1; Beckett and Rogowski d. Beazell and Gregg, 3/6, 6/4, 6/2; Kruse and McGowan d. Randle and Mason, 6/4, 6/3; Colter and Cornell d. Baumes and Echert, 6/2, 6/3; LeBlond and LeBlond d. Jones and Closterman, 6/4, 6/1; Sherwood and Ely d. Cadwallader and Dickson, 6/4, 6/3; Zimmerman and Furste d. Grunkemeyer and Kruesling, by default. THIRD ROUND—Allgaier and Kiefer d. Rogers and Sharman, 6/3, 2/6, 6/4; Kruse and McGowan d. Beckett and Rogowski, 6/0, 6/2; LeBlond and LeBlond d. Colter and Cornell, 3/6, 6/0, 7/5; Zimmerman and Furste d. Sherwood and Ely, 6/0, 6/2. SEMI-FINAL ROUND—Allgaier and Kiefer d. Kruse and McGowan, 6/3, 7/5, 4/6, 3/6, 8/6; Zimmerman and Furste d. LeBlond and LeBlond, 6/1, 6/2, 2/1, defaulted. FINAL ROUNND—Zimmerman and Furste d. Allgaier and Kiefer, 6/2, 6/3, 4/6, 6/1.

WOMEN'S SINGLES.

FIRST ROUND—Miss Lee d. Edna Pape, 6/4, 6/2; Miss Blair d. Miss Eva Schwallie, by default. SECOND ROUND—Miss Werk d. Miss Anita Hoffman, 6/0, 6/0; Miss Poole d. Miss Brown, by default; Mrs. Gregg d. Miss Haeff, 6/2, 7/5; Miss McLaughlin d. Miss Niehaus, 6/0, 6/1; Miss Lee d. Miss Blair, 6/0, 6/3; Miss Levy d. Miss Todd, 6/1, 6/3; Miss Gessing d. Miss Zimmerman, by default; Miss Ratterman d. Miss Burdorf, 6/0. 6/0. THIRD ROUND—Miss Werk d. Miss Poole, 6/0, 6/2; Miss McLaughlin d.

Mrs. Gregg, 6/2, 6/4; Miss Levy d. Miss Lee, 6/4, 6/1; Dr. H. Ratterman d. Miss Gessing, 6/2, 6/0. SEMI-FINAL ROUND—Miss Werk d. Miss McLaughlin, 4/6, 6/4, 6/2; Dr. H. Ratterman d. Miss Levy, 6/2, 6/2. FINAL ROUND—Dr. Helen Ratterman d. Miss Werk, 6/4, 6/0.

WOMEN'S DOUBLES.

FIRST ROUND—Miss Werk and Miss Pape d. Miss Enneking and Miss L. Gessing, 7/5, 5/7, 6/1; Miss Lee and Miss W. Gessing d. Miss Poole and Miss Blair, 6/1, 6/2; Mrs. Gregg and Miss Zimmerman d. Miss Levy and Miss Harff, 6/2, 6/2; Miss McLaughlin and Dr. Ratterman d. Miss Pape and Miss Niehaus, by default. SEMI-FINAL ROUND—Miss Lee and Miss Gessing d. Miss Werk and Miss Pape, 4/6, 6/1, 9/7; Miss McLaughlin and Dr. Ratterman d. Mrs. Gregg and Miss Zimmerman, 6/3, 6/2. FINAL ROUND—Miss McLaughlin and Dr. Ratterman d. Miss Lee and Miss Gessing, 6/4, 6/3.

Ohio Lawn Tennis League

The Saturday Afternoon Tennis League, composed of clubs in and around Cincinnati, had a most successful season in 1914. The Westwood Club again won the championship, but the race was close, Westwood barely nosing out Cincinnati, winning by the narrow margin of three sets. Cincinnati captured a big majority of the sets actually played, but lost out through defaults. Westwood and Norwood were the only clubs to play out every scheduled match.

The surprise of the year was the showing of the Clifton Club, a newcomer to the league. Clifton finished very strong, mainly through the efforts of Dan Kiefer, Jr., the eighteen-year old lad who won the Hamilton County championship at Norwood. Kiefer is looked upon as one of the most promising players in Cincinnati.

The League will be continued in 1915, with the possible addition of the Evanston Club. The final standing of the 1914 race follows:

	Sets Won.	Sets Lost.	PC.		Sets Won.	Sets Lost.	PC.
Westwood	39	21	.650	Clifton	29	31	.483
Cincinnati	36	24	.600	Wyoming	21	34	.400
Norwood	29	31	.483	Madisonville	23	27	.383

Stockbridge (Mass.) Golf and Tennis Club Tournament.—The annual tournament of the Stockbridge Golf and Tennis Club, beginning August 28, was the most successful ever held by the club. Hoffman Nickerson, formerly of the Harvard 'varsity team, defeated Edwin S. Chase of Springfield, Mass., in the final round of the singles, 8/6, 6/1, 6/4. In the challenge round, however, Nickerson was defeated by W. S. Cushing, the 1913 winner, 6/4, 4/6, 6/2, 6/3. The doubles was won by Chase and C. F. Cutler, who defeated A. Doty and G. S. Keyes of Boston, in the final round, 6/4, 6/0, 7/5. Miss Mollie Johnson of Great Barrington, Vt., won the women's singles, and Mrs. Rice and Mrs. Garrett the doubles. The mixed doubles was taken by Mrs. Rice and W. S. Cushing.

South Jersey Tournament.—Ocean City's distinguished tennis player, Harvey Y. Lake, retained the championship of South Jersey in the tournament held at Ocean City, beginning September 1. Edward Catlett came through the tournament, defeating L. Tremaine in the final round, by default, but in the challenge round Lake emerged the winner, 6/2, 6/0, 6/1, and for the twelfth time secured the South Jersey title. In the doubles Catlett and J. Kerr defeated R. M. Brookfield and L. Tremaine in the final round, 6/1, 6/2, 7/5, and the winners followed up their success in the challenge round by defeating Lake and Landy Brown, 4/6, 6/4, 2/6, 6/4, 9/7. Mrs. M. H. Kerbaugh won the women's singles, defeating Miss J. Sparks in the final round, 6/4, 6/3, and Miss Elizabeth Remington in the challenge round, by default.

Southwestern District Tournament.—As showing the growing enthusiasm for lawn tennis, more than forty entries were received for the Southwestern District tournament, held on the courts of the Dallas Lawn Tennis Club, Dallas, Tex., May 17 to 21. All conditions worked favorably for the success of the tournament. The preliminary matches uncovered nothing worthy of especial comment. In the first round Hogue defeated Adoue, the Arkansas State champion, after losing the first set, while in another match, Rye of Dallas was credited with winning the only set of the tournament from Hoerr, who finally became champion and thus gained a second leg on the Elmer Scott Cup. Hoerr's opponent in the final round was Rees, the former winning, 7/5, 6/4, 6/3. The final round of the doubles brought together Hoerr and Horrell against Hogue and Blacklock, the former winning, 4/6, 6/3, 6/3, 9/7.

Lawn Tennis in Kansas City

BY JOHN TEN BROECK.

Probably a very small portion of the tennis playing public realize that at the junction of the Big Muddy and the Kaw there thrives one of the tennis centers of the United States. Fully twenty thousand players, more or less proficient, took part in this sport during the season of 1914. Four tournaments were held, all of them successful in the number of competitors and in point of attendance. In fact, so large were the crowds at the city championships that it was decided to charge admission to the remaining tourneys, which was done. This resulted in making them a financial success, and assures to Kansas City the ability to expend large sums in the future in arranging high class tournaments. There were four open tournaments, three being held by the Kansas City Athletic Club, which at present is the largest organization of its kind devoted to tennis, having four fine clay courts and three grit or gravel courts. The other tourney was held under the auspices of the Ivanhoe Tennis Club on its four fine gravel courts. With the interest manifested in this popular summer game, the season of 1915 will no doubt see the inauguration of an exclusive, high class tennis club in Kansas City. The first tournament held was the Greater Kansas City championships, and although its title represents a local championship it has always been an open tournament. The competition was won this year again by Jack Cannon from a fine field, among whom were Walter Newell, the Missouri Valley interscholastic champion; Dix Teachenor of Kansas University, R. A. Wester, the Missouri University champion, and Kenneth Uhls of the crack Leland-Stanford, Jr., University team. Interest centered in the semi-final match between Cannon and Uhls, which the local champion won, allowing the Californian only two games. With the present growing interest in tennis in Kansas City, even the successful season of 1914 no doubt will be surpassed in 1915, as it is planned to send the local talent into foreign fields for the purpose of bettering their standard of play and securing high class talent for the local tournaments.

GREATER KANSAS CITY RANKING.

	Men.	Women.
1	JOHN S. CANNON	MRS. W. W. YAGER
2	DIX TEACHENOR	MISS MARJORIE HIRES
3	R. A. WESTER	MISS MARION SOWLE
4	WALTER NEWELL	MISS MARY LOUISE EWINS
5	ARTHUR SEDDON	MISS LYLE HAYES
6	ALLAN POTEET	MISS MARY MORLEY
7	CLARENCE HOLCOMB	MRS. RALPH S. PEER
8	PROCTOR MASTERS	MRS. D. B. FOSTER
9	HUBERT ALLEN	MRS. H. B. MANRING
10	HEATH MOORE	MISS MERYLE LEAVEL

Although two separate committees were selected in 1914 to rank the best ten men and women tennis players in Greater Kansas City, the task was a hard one, as many of the players' records were so even as to cause heated debate. In only one instance was the choice unanimous and that was in the selection of John Cannon as the best player among the men. He was considered as being a full point superior to any other player in Kansas City. The debate was strenuous, however, as to whom should fall the coveted honor of first rank among the women. Of course, the argument was between the respective merits of Mrs. Yager and Miss Hires, but in the final analysis it was decided the former was clearly entitled to be ranked "The best woman player in Kansas City." The rules laid down by the National Lawn Tennis Ranking Committee were followed. Only players participating in two tournaments in Kansas City or vicinity were ranked. Only tournament competi-

tion was considered, and late season play was given greater weight than early competition. Among the men, after Cannon was given No. 1, his diminutive partner, Teachenor, was ranked No. 2, although several of the committee thought Wester should rank above the Kansas University champion. Then, too, a controversy arose as to whether Newell should not be ranked above Wester, having defeated the Missouri University champion in the city championships early in the season, but as it was the opinion of all that Wester's fight against Hoerr in the Missouri Valley tourney was the best tennis shown by any of the younger talent during the season, he was ranked above the interscholastic champion. The players who showed the greatest improvement last season were Newell, Poteet and Holcomb. Last year Newell was ranked seventh and Poteet was not given enough votes to gain a footing in the first ten, while Holcomb was not even considered. All three of these players should improve the coming season. Among those unranked who were given earnest consideration were Harry Durall, Jimmie Elwell, Otto Dubach, Paul Kygerand and Dr. C. S. Parker. In ranking the women, only those players who participated in the Central Western and Missouri Valley tournaments were considered. The records of Miss Hires and Mrs. Yager were nearly equal, Miss Hires having won the Central West, defeating Mrs. Yager in the final round, while Mrs. Yager won the Missouri Valley, a later tournament, Miss Hires having lost in the preliminary round. Practically, the same conditions existed between the Misses Sowle and Ewins.

Scranton (Pa.) Championship.—This event, held on the three clay courts of the Scranton Tennis Club, proved such a success that it has been planned to make it an annual competition. Forty-seven players started for the "Paar" Cup. The trophy was won by Roland von Maur, who defeated Robert B. McClave in a five-set match, 6/4, 4/6, 6/0, 1/6, 6/2.

Saratoga versus Hoosick Falls.—Teams of the Saratoga Golf Club of Saratoga, N. Y., and of the Hoosick Falls Country Club of Hoosick Falls, N. Y., met on the courts of the Saratoga Golf Club, August 22, with the result that the Saratoga players were victorious by eight matches to one. The only victory by Hoosick Falls was secured by B. Homer Hall, who defeated John P. Wemple, 6/4, 6/2. In the return engagement, however, at Hoosick Falls, September 12, the home team won by five matches to one.

Sippican Tennis Club Tournament.—The annual open tournament of the Sippican Tennis Club of Marion, Mass., beginning September 5, resulted in the success of Nat. W. Niles in the singles and of Niles and A. S. Dabney in the doubles. Niles defeated J. Wheelwright in the final round of the singles, 6/4, 6/1, 6/3, thus securing permanent possession of the Chapman Challenge Cup, and in the final round of the doubles Niles and Dabney defeated H. C. Johnson and H. A. Mackinney, 4/6, 6/4, 7/5, 6/8, 6/4.

Seattle (Wash.) Tennis Club Interscholastic Tournament.—The competition of 1914 was a marked improvement over the affairs of the two previous years, especially in the quality of the tennis shown. Ross Williams repeated his success of 1913 in the singles, and so gained permanent possession, for the Queen Anne High School, of the Treat Cup. Williams' opponent in the final round was Ralph Miller, the former being returned the winner, 7/5, 6/3, 6/2. In the doubles it looked as if Williams and his partner, Leo Lagerstrom, would also win, but Waller and Morimitsu of the West Seattle High School, captured the honors in a five-set match, 3/6, 4/6, 6/3, 6/4, 7/5.

Rocky Mountain Intercollegiate Tournament.—University of Colorado representatives won both singles and doubles in the 1914 Rocky Mountain intercollegiate tournament, played Saturday, May 23, on the City Park courts in Denver. In singles the Colorado men had things all their own way. Matt Axelrood and Richard Scott, the two University of Colorado players, were thrown in different halves of the draw, and both played through the tournament without the loss of a set. In the final round both men were physically exhausted from their efforts earlier in the day, and after Axelrood had taken the first set, 9/7, Scott defaulted, relinquishing the title to his teammate. The doubles were more hotly contested. Hammond and Drummond, the Colorado School of Mines team, met Axelrood and Scott in the finals and won the first set, 9/7, by consistent, steady playing. The Colorado men showed marked improvement in the last two sets and won, 6/2, 6/1. Besides the University of Colorado and the School of Mines, University of Denver and Colorado College were represented in the tournament. The University of Utah was also entered, but the team did not arrive in time for the matches.

Lawn Tennis in Milwaukee

BY DR. N. A. GODDARD.

It can truthfully be said that at last lawn tennis has come into its own in Milwaukee. The year 1914 showed tremendous increase both in the number of competitors in tournaments and in pastime playing. The State tournament was held at the Town Club in August, and, as usual, the Chicago contingent won both the singles and doubles events, but doing so by a narrower margin than in years past, due to the excellent showing of some of the younger Milwaukee players. Although the State tournament arouses much enthusiasm among the players in and about Milwaukee, it is not the event that the name implies, inasmuch as few players from other parts of the State participate. This failure of up-State players to enter the State tournament may be due to the fact that Milwaukee is not centrally enough located, but the impression is that they remain out through fear of the prowess of the Chicago players. The proposition has again and again arisen in regard to holding a State tournament for Wisconsin players exclusively, but this arrangement has its drawbacks and the question still remains a debatable one as to the advisability of such a procedure.

The City tournament in 1914 was held at the Blue Mound Club, and although there were fewer entries than in the previous year, an enjoyable time was spent, both by players and the gallery, due to the lavish hospitality of the club and the excellence of the courts. The singles championship was won by R. Hamilton, Milwaukee. No doubles were played.

The new organization, the Milwaukee Tennis Association, held its first series of inter-club matches, which were an unqualified success. The Association is composed of the following clubs, with their representatives: Allis-Chalmers Tennis Club, H. V. Nye; East Side Tennis Club, Dr. N. A. Goddard; Kilbourn Tennis Club, H. O. Kuechenmeister; Washington Park Tennis Club, E. L. Lipman; Cutler-Hammer Tennis Club, L. A. Watson; National Tennis Club, R. B. Roehr; West Side Tennis Club, E. R. Benson; Pirates Tennis Club, R. Hamilton. The total membership is three hundred. This Association has filled a long felt want in furnishing inter-club matches, and has developed an interest in the sport that could not have been aroused in any other way. The Washington Park Club won the singles and doubles championship trophies as well as the club trophy, the National Club being second.

The Washington Park boys have a reason to feel elated. Their team, with two exceptions, is composed of youngsters who have played the game at the most for only three years, and who never had the advantages of being taught by veterans. Bertram L. Thelen and Louis J. Rechcygl are the only players on the team whose membership dates back prior to 1911.

Not only in their own tournament have the Park boys shown their mettle, but they have lived up to their reputation as being the gamest and steadiest in other matches. In the State tournament, through the efforts of Rechcygl and Lipman, Milwaukee won four out of the eight cups which were given as prizes; Rechcygl won three out of the four Milwaukee cups, the other four going to Chicago. It was the first year for a long time that the Chicago players did not win the majority of prizes. The work of Stuckert and Thelen in this tournament should not be passed without comment. Stuckert gave Al. Lindauer of Chicago, a fine battle and had him all but defeated. In doubles, he and Bert Thelen gave Hayes and Lindauer a fine run in a semi-final match. In view of the fact that only one Milwaukee player, Reg. Hamilton, advanced any further in singles and that no team got further than the semi-finals in doubles, the Washington Park boys made a creditable showing.

In the Milwaukee Tennis Association the Washington Park Club finished first. It defeated Kilbourns, 7/0; West Side, 6/1; Allis-Chalmers, 7/0; Pirates, 4/3; Cutler-Hammers, 6/1; Nationals, 5/2, and East Side, 7/0. The Goddard trophy, which is a challenge cup donated by Dr. N. A. Goddard, president of the association, for the player who did not lose a match through-

out the entire season, also went to Washington Park. At the end of the season only three players of the seven clubs in the association remained undefeated—Lipman, Stuckert and Thelen—all from the Parks. The Goddard cup was played for by these three and was won by B. L. Thelen, who becomes owner of it for one year. Only four double teams fought their way through without being defeated. They were Lowe and Puls, Lipman and Thelen, Stuckert and Riley, of Washington Park, and Benson and Seefeld of the West Side. In the play-off, Lipman and Thelen of the Washington Park Club, were victorious, thereby winning the doubles championship of the association for 1914.

The National Tennis Club traces its organization from the old Longwood Tennis Club, which had only a single court on private property from 1900 to 1903. The Longwood Club at that time had just four members. The following year the club shifted the scene of its activities from Roehr's residence to its present location, National Avenue between Thirteenth and Fourteenth Avenues, combining with the old Glenwood Club members. Since then the organization has always been known as the National Tennis Club.

In 1904 the club boasted a membership of six. Since that time its membership has constantly grown as the interest in the game of tennis was manifested and developed. In 1908 the membership reached such a number as to warrant the building of two new courts. In that year the National Club took over again the members of the old Courtland Tennis Club. We now enjoy a membership of from twenty to twenty-five men, among them some of the best players in the city, namely, Lowe, E. J. Thelen, O. Puls, Graebner, E. Puls, Reuss and Kleinow.

Inter-club matches with other local independent organizations have been played regularly from year to year, and we have had much success in defeating most of our opponents. In 1914 we were members of the Milwaukee Tennis Association, which comprises the local independent clubs. A schedule was arranged, and matches with all clubs in the association were played. We finished in second place after a strenuous campaign.

This association bids fair to enliven the interest in tennis during 1915, even more so than in 1914, and the National Tennis Club will again be in the field contending for championship honors.

At the end of the season, a banquet was given by the association at the Pfister Hotel, at which the cups were presented. The season of 1915 promises to be the best in tennis that the city has ever enjoyed, and the sport has certainly taken a permanent position as the cleanest and the best of all outdoor athletics.

th
Sch
tourn
in time

Junior Championships

First Junior Metropolitan Championships

One of the features of the tennis season of 1914 was the innovation sprung by the West Side Tennis Club in holding the first annual junior metropolitan championship for boys under eighteen years old. The competition was decided on the dirt courts of the club at Forest Hills, Long Island, N. Y., during the week of September 14.

Ninety-six future champions responded to the call in singles and twenty-eight pairs in doubles. The boys who showed the greatest promise were Harold Throckmorton of Sewaren, N. J., the winner; H. W. Forster of New York, the runner-up; Charles Garland of Pittsburgh and C. M. Sneed of Beaumont, Tex.

The player who made the greatest hit in the tournament was C. Donaldson, twelve years old, of Brooklyn, N. Y. Although hardly higher than the net itself, young Donaldson wielded a 14½ ounce racket like a veteran.

The best match of the tournament was in the semi-final round between Throckmorton and Garland. It was anybody's affair in the first two sets until the superior age and strength of Throckmorton told.

In the doubles Selig and Wolff, both of Long Island, came through without the loss of a set. Their team work gave them the advantage over the individual brilliancy of the others.

A record was established in the running of the tournament in two days and two afternoons of play. The summaries:

BOY'S SINGLES.

FIRST ROUND—J. Wolff d. G. Plitt, 6/4, 4/6, 6/4; S. Holt d. F. E. Bailey, 6/2, 6/4; P. K. Royal d. J. W. Ross, by default; C. Clark d. E. Kusple, 6/1, 6/2; J. Lentilhon d. M. T. Chapman, 6/0, 6/3; L. Selig d. J. McQuaide, 6/2, 7/5; G. Achelis d. B. H. Weber, by default; Erick Shumway d. T. Mortimer, 6/1, 6/4; G. H. Erhart d. J. T. Hoyt, Jr., 6/0, 6/1; A. F. Von Bermuth d. H. P. Ginler, 6/4, 6/4; D. Chantler d. Mangin, 6/1, 3/6, 6/3; W. E. Dunn d. A. F. Weinige, 6/4, 7/5; C. F. Lewis d. C. H. Finn, 6/4, 12/10; C. S. Garland d. C. M. Sneed, 6/3, 6/4; J. R. Parsons d. J. N. Mann, 6/2, 6/3; R. S. Goldman d. C. Goldberg, 6/2, 6/3; G. Donaldson d. Alworth, by default; L. M. Banks d. L. W. Knox, 6/2, 6/3; H. T. Dickinson d. C. Durant, by default; H. L. Bowman d. H. W. Whittemore, 6/3, 6/0; C. Caldwell d. H. C. Lewis, 7/5, 2/6, 9/7; G. Throckmorton d. T. Francis, 6/1, 6/3; W. G. Felter d. R. G. Van Sant, 6/2, 6/4; L. G. French d. H. Ablowich, 6/3, 10/8; W. B. Black d. T. Raymond, 6/2, 6/4; F. Warburg d. G. Saunders, 6/1, 6/0; J. S. McMahon d. C. Becker, by default; H. W. Forster d. C. Van Raalte, 6/2, 6/3; F. W. Hopkins d. B. H. Brunie, 6/1, 6/0; F. E. Burrows d. J. A. H. Hopkins, 6/0, 6/1; E. Binzen d. W. Rotsford, 9/7, 6/4; W. R. Drayton d. E. L. Hopkins, 7/5, 3/6, 6/4. SECOND ROUND—F. Kuser d. H. A. Collins, 6/2, 6/1; A. R. Oliver d. E. D. Counning, 6/0, 6/2; C. W. Warner d. C. G. Coulter, 4/6, 6/4, 6/3; W. H. Benedict d. E. B. Benjamin, 1/6, 9/7, 6/1; W. Loeb d. L. Hartel, 6/1, 6/2; H. Throckmorton d. C. D. Arnold, 6/2, 6/1; A. Mayer d. Seldberger, 6/8, 6/3, 6/4; D. Fletcher d. R. B. Barrett, 6/4, 9/7; Holt d. Wolff, 6/3, 6/3; Clark d. Royal, 6/3, 10/8; Selig d. Lentilhon, 6/1, 6/3; Achelis d. Shumway, 6/3, 6/3; Von Bermuth d. Erhart, 6/1, 6/2; Chantler d. Dunn, 6/4, 7/5; Garland d. Lewis, 6/1, 6/0; Goldman d. Parsons, 6/2, 6/4; Banks d. Donaldson, 6/2, 6/1; Bowman d. Dickinson, 6/2, 6/2; G. Throckmorton d. Caldwell, 6/2, 6/0; French d. Felter, 6/4, 6/4; Warburg d. Black, 7/5, 6/3; Forster d. McMahon, 6/1, 6/1; Binzen d. Drayton, 6/1, 6/1; F. W. Hopkins d. Burrows, 6/2, 6/3; F. N. Donaldson d. C. Donaldson, 6/3, 6/4, 6/4; G. E. Donnell d. G. Holmes, Jr., 6/2, 10/8; D. Dunscombe d. G. M. Hopkins, 6/1, 6/0; P. Vandeventer d. R. B. Haines, 6/2, 9/7; H. C. Harrison d. J. W. Barrett, 6/3, 6/2; E. Randall d. H. S. Kattenbach, 6/3, 6/8, 9/7; M. Scott d. H. A. Chapman, 6/2, 6/1; C. Hollander d. R. Cobb, 3/6, 9/7, 7/5. THIRD ROUND—Oliver d. Kuser, 7/5, 6/4; Warner d. Benedict, 14/12, defaulted; H. Throckmorton d. Loeb, 6/1, 6/1; Fletcher d. Mayer, 7/5, 6/4; Holt d. Clark, 6/3, 6/4; Achelis d. Selig, 6/3, 6/1; Von Bermuth d. Chantler, 6/2, 3/6, 6/3; Garland d. Goldman, 6/3, 6/2; Bowman d. Banks, 6/4, 6/3; French d. G. Throckmorton, 6/2, 8/6; Forster d. Warburg, 6/3, 6/1; Binzen d. F. W. Hopkins, 6/1, 4/6, 6/2; Donnell d. Donaldson, 6/3, 6/2; Vandeventer d. Dunscombe, 6/2, 6/3; Harrison d. Randall, 6/2, 6/3; Hollander d. Scott,

3/6, 6/3, 6/3. FOURTH ROUND—Warner d. Oliver, 12/10, 3/6, 6/3; H. Throckmorton d. Fletcher, 6/0, 6/1; Holt d. Achelis, 6/4, 1/6, 6/3; Garland d. Von Bermuth, 6/1, 6/3; Bowman d. French, 6/2, 6/3; Forster d. Binzen, 8/6, 6/3; Vandeventer d. Donnell, 8/6, 6/4; Harrison d. Hollander, 7/9, 6/3, 6/2. FIFTH ROUND—H. Throckmorton d. Warner, 6/2, 6/2; Garland d. Holt, 6/1, 5/7, 7/5; Forster d. Bowman, 8/6, 6/3; Harrison d. Vandeventer, 6/3, 6/3. SEMI-FINAL ROUND—H. Throckmorton d. Garland, 9/7, 5/7, 6/3; Forster d. Harrison, 3/6, 6/3, 6/2. FINAL ROUND—H. Throckmorton d. Forster, 3/6, 6/3, 6/2.

BOYS' DOUBLES.

FIRST ROUND—E. L. and F. W. Hopkins d. Randall and Kaltenbach, 6/4, 6/4; H. Throckmorton and P. Vandeventer d. Van Zant and Griffin, by default; Forster and Dubois d. G. and C. Raymond, 6/8, 6/2, 6/2; Brunie and Binzen d. Saunders and Scott, 6/2, 6/1; Sulzberger and Goldman d. Hartel and Plitt, 6/1, 6/2; Royal and Knox d. J. Hopkins and Brother, 6/0, 6/1; Chantler and Garland d. Allowich and partner, by default; Cobb and Coulter d. Van Raalte and Hollander, 7/5, 1/6, 6/1; Achelis and Hoyt d. Davis and Sands, by default; Selig and Wolff d. Ginler and Von Bermuth, 6/3, 7/5; Smith and Bowman d. J. P. Throckmorton and Bottsford, 6/4, 6/2; Loeb and Benjamin d. Sneed and Hillman, 2/6, 6/1, 6/2. SECOND ROUND—Haines and Donnell d. Black and Dickinson, 6/4, 6/0; E. L. and F. W. Hopkins d. H. Throckmorton and Vandeventer, 8/6, 6/4; Forster and Dubois d. Brunie and Binzen, 7/5, 6/2; Royal and Knox d. Sulzberger and Goldman, 0/6, 6/4, 6/3; Chantler and Garland d. Cobb and Coulter, 6/4, 6/2; Selig and Wolff d. Achelis and Hoyt, 6/3, 6/3; Smith and Bowman d. Loeb and Benjamin, by default; Warburg and Holmes d. G. and C. Donaldson, 4/6, 6/2, 6/1. THIRD ROUND—Haines and Donnell d. Hopkins Brothers, 2/6, 7/5, 6/2; Forster and Dubois d. Royal and Knox, 1/6, 6/4, 6/2; Selig and Wolff d. Chantler and Garland, 6/2, 7/5; Smith and Bowman d. Warburg and Holmes, 6/1, 6/4. SEMI-FINAL ROUND—Haines and Donnell d. Forster and Dubois, 7/5, 6/1; Selig and Wolff d. Smith and Bowman, 6/3, 6/2. FINAL ROUND—Selig and Wolff d. Haines and Donnell, 6/3, 6/2, 6/4.

Metropolitan Junior Indoor Championships

The first tournament for the Metropolitan Junior Championship, held by the Seventh Regiment Tennis Club, at the armory of the regiment, New York City, December 28 to 31, was entirely successful. The entry list, restricted to boys under eighteen years old, brought out eighty-three in the singles and thirty-two pairs in the doubles.

Herbert L. Bowman of Mount Vernon High School won the singles, defeating L. M. Banks of Adelphi School in the final round, while the doubles was taken by R. S. Goldman and J. W. Wolff of the Ethical Culture School.

At the start of the tournament it was believed that either H. W. Forster, runner-up to Harold Throckmorton in the Metropolitan Junior Championship at Forest Hills, L. I., in the fall, or R. B. Haines would get to the final round in their half, but Banks defeated them both in straight sets. Bowman got to the final in a very easy manner, and then won from Banks after a hard fight.

The doubles did not produce nearly so good tennis as the singles, except that the winners, Goldman and Wolff, played a heady game and teamed splendidly. The summaries:

BOYS' SINGLES.

FIRST ROUND—L. P. Bayard, Jr., d. F. M. Finn, by default; A. Bassford d. William Loeb, by default; Jabish Holmes, Jr., d. R. B. Raymond, 6/1, 6/2; H. W. Forster d. G. A. Myers, 6/1, 7/5; Albert Mayer d. Walter Hanlon, 6/4, 5/7, 7/5; E. H. Binzen d. G. H. Gildersleeve, 6/0, 6/1; Leon G. French d. W. B. Mack, by default; R. C. Rand d. J. A. Rogers, 6/4, 6/2; Sam Reis d. Wm. Hammerslough, by default; L. M. Banks d. L. A. Ruchgaber, 6/0, 6/2; D. H. Sulzberger d. Russel Kiernan, 6/1, 6/4; R. S. Goldman d. B. H. Letson, 6/2, 6/4; J. W. Wolff d. Anton Ward, by default; Arthur M. Hurd d. R. W. Lamarche, 12/14, 7/5, 6/4; J. P. McQuaide d. E. Hendrickson, by default; Tench Francis d. W. P. Pressinger, Jr., by default; F. E. Bailey d. John Hicks, 3/6, 6/0, 6/3; W. H. Whittemore d. T. L. Motley, by default; Donald A. Allen d. A. W. Frost, by default. SECOND ROUND—C. F. Fuller d. E. Van Raalte, 6/4, 6/2; R. Raymond d. R. Sanderson, 6/3, 7/5; R. B. Haines d. V. Brinkman, by default; Alan Burroughs d. H. P. Davidson, Jr., by default; Alfred R. Oliver d. George Fallon, 9/7, 9/7; William Platt d. J. M. Finney, 6/4, 6/1; E. D. Cumming d. Fred Myers, 6/1, 4/6, 7/5; Wadsworth Dunn d. P. L. Sutphen, by default; W. Katz d. G. W. Saunders, 6/3, 6/2; W. R. Betts d. H. H. Gillespie, by

default; Matthew Taylor d. Philip Friedman, 6/3, 6/0; Bayard d. Bassford, 6/3, 7/5; Forster d. Holmes, 6/3, 6/2; Binzen d. Mayer, 6/1, 7/5; Rand d. French, 7/5, 4/6, 7/5; Banks d. Reis, 6/0, 6/0; Goldman d. Sulzberger, 7/5, 6/1; Wolff d. Hurd, 7/5, 6/1; McQuaide d. Francis, 4/6, 6/4, 6/3; Bailey d. Whittemore, 6/0, 6/1; H. L. Bowman d. Allen, 1/6, 7/5, 6/1; M. MacDuffie d. W. Rubenstein, 6/2, 6/3; I. W. Raymond d. F. M. Loughman, 6/2, 6/2; H. P. Guiler d. R. M. Sedgwick, 6/1, 6/1; L. Knox d. Charles Isaacson, by default; G. A. Zabriskie d. J. B. Rosenquest, 6/1, 6/0; B. Arnold, Jr., d. J. C. Lyons, Jr., by default; C. M. Cordley d. Warren Goffe, by default; W. I. Zabriskie d. C. V. Whitney, by default; J. H. Robb d. C. J. McCormick, by default; Cass Canfield d. J. Geary, 9/7, 6/1; T. McCollum d. H. C. Owen, 7/5, 6/3. THIRD ROUND—Fuller d. Raymond, 6/3, 7/5; Haines d. Burroughs, 6/2, 6/0; Oliver d. Platt, 6/8, 6/1, 6/3; Cumming d. Dunn, by default; Katz d. Betts, by default; Taylor d. Bayard, 6/3, 6/3; Forster d. Binzen, 6/1, 6/8, 6/2; Banks d. Rand, 4/6, 6/3, 6/4; Goldman d. Wolff, 0/6, 8/6, 6/4; Bailey d. McQuaide, 6/3, 7/5; Bowman d. MacDuffie, 6/1, 6/2; I. W. Raymond d. Guiler, 6/3, 6/4; G. A. Zabriskie d. Knox, 6/4, 7/5; Cordley d. Arnold, 6/3, 6/3; Robb d. W. I. Zabriskie, 5/7, 6/4, 6/2; Canfield d. McCollum, by default. FOURTH ROUND—Haines d. Fuller, 6/2, 6/0; Oliver d. Cumming, 6/2, 6/1; Taylor d. Katz, 6/3, 5/7, 6/2; Banks d. Forster, 6/2, 6/4; Goldman d. Bailey, 9/7, 10/8; Bowman d. I. W. Raymond, 6/2, 6/1; Cordley d. G. A. Zabriskie, 1/6, 6/3, 8/6; Robb d. Canfield, 6/8, 7/5, 8/6. FIFTH ROUND—Haines d. Oliver, 6/1, 6/0; Banks d. Taylor, 7/9, 6/3, 8/6; Bowman d. Goldman, 6/2, 6/2; Cordley d. Robb, by default. SEMI-FINAL ROUND—Banks d. Haines, 7/5, 7/5; Bowman d. Cordley, 6/3, 6/0. FINAL ROUND—H. L. Bowman d. L. M. Banks, 7/5, 7/5, 6/3.

BOYS' DOUBLES.

FIRST ROUND—B. E. Van Raalte and William Katz d. Willard Loeb and William Hammerslough, by default; W. R. Betts and Donald A. Allen d. George Jonas and S. Kempner, by default; C. J. McCormick and R. W. Lamarche d. W. P. Pressinger and T. McCollum, 6/1, 6/3; R. M. Sedgwick and J. H. Robb d. H. C. Owen and partner, by default; L. Knox and C. M. Cordley d. A. W. Frost and W. I. Zabriskie, 6/4, 7/5; John Hicks and Walter Hanlon d. J. Geary and Goodhue Livingston, Jr., by default; R. B. Raymond and H. H. Gillespie d. L. A. Ruchgaber and R. Raymond, 10/8, 6/3; H. P. Davidson and C. V. Whitney d. A. M. Hurd and C. Lee, 6/3, 6/3; Jabish Holmes, Jr., and Wadsworth Dunn d. F. M. Finn and Charles Isaccson, 6/0, 6/2; R. Sanderson and W. B. Mack d. Warren Goffe and T. L. Motley, 6/4, 6/8, 6/4; R. S. Goldman and J. W. Wolff d. F. E. Bailey and partner, by default; H. L. Bowman and H. W. Forster d. M. MacDuffie and J. Rogers, 6/0, 6/1; R. C. Rand and William Platt d. F. M. Loughman and A. Bassford, Jr., 6/2, 6/2; R. B. Haines and J. C. Lyons, Jr., d. E. Hendrickson and Anton Ward, 6/2, 6/2; I. W. Raymond and G. A. Zabriskie d. E. H. Binzen and M. Taylor, 6/4, 3/6, 7/5; Leon G. French and V. Brinkman d. Cass Canfield and C. F. Fuller, 6/3, 6/2. SECOND ROUND—Van Raalte and Katz d. Betts and Allen, 6/4, 3/6, 8/6; McCormick and Lamarche d. Sedgwick and Robb, 6/2, 6/8, 6/4; Hicks and Hanlon d. Cordley and Knox, 7/9, 6/3, 13/11; R. B. Raymond and Gillespie d. Davidson and Whitney, 6/1, 6/4; Holmes and Dunn d. Sanderson and Mack, 6/2, 6/1; Goldman and Wolff d. Bowman and Forster, 6/3, 4/6, 6/2; Rand and Platt d. Haines and Lyons, 6/4, 6/4; I. W. Raymond and G. A. Zabriskie d. French and Brinkman, 7/5, 9/7. THIRD ROUND—Van Raalte and Katz d. McCormick and Lamarche, 11/9, 8/6; R. B. Raymond and Gillespie d. Hicks and Hanlon, 2/6, 6/4, 6/4; Goldman and Wolff d. Holmes and Dunn, 6/4, 10/12, 6/3; Rand and Platt d. I. W. Raymond and G. A. Zabriskie, 2/6, 8/6, 7/5. SEMI-FINAL ROUND—Van Raalte and Katz d. R. B. Raymond and Gillespie, 6/3, 3/6, 6/3; Goldman and Wolff d. Rand and Platt, 3/6, 9/7, 6/3. FINAL ROUND—R. S. Goldman and J. W. Wolff d. B. E. Van Raalte and William Katz, 6/1, 6/2, 6/1.

New Haven Lawn Club Association Junior Tournament

The junior members of the New Haven Lawn Club Association of New Haven, Conn., showed quite an aptitude for tennis in the third annual tournament, beginning May 2. There was an event for boys and one for girls, with prizes for the winners and runners-up. Miss Margaret Comstock repeated her victory of 1913, defeating Miss Rachel Trowbridge in the final round. In the boys' competition, E. L. Hopkins won from Frank K. English in the final round. The summaries:

GIRLS' SINGLES.

FIRST ROUND—Miss Vinetta Chase d. Miss Sallie Sanford, 6/1, 6/1; Miss Henrietta English d. Miss Elizabeth Day, 6/4, 6/2; Miss Rachel Trowbridge d. Miss Dorothy Day,

6/1, 6/2; Miss Margaret Ely d. Miss Mary Everit, by default; Miss Margaret Comstock d. Miss Natalie Welch, 6/1, 6/0. SECOND ROUND—Miss Helen Jenkins d. Miss Chese, 0/6, 6/1, 6/3; Miss Trowbridge d. Miss English, 6/4, 6/3; Miss Comstock d. Miss Ely, 6/2, 6/1; Miss Julia T. Buckland d. Miss Evelyn Wells, 6/1, 6/0. SEMI-FINAL ROUND—Miss Trowbridge d. Miss Jenkins, 6/3, 6/0; Miss Comstock d. Miss Buckland, 1/6, 7/5, 6/3. FINAL ROUND—Miss Comstock d. Miss Trowbridge, 6/3, 6/2.

BOYS' SINGLES.

FIRST ROUND—Frank K. English d. H. W. Ferris, 6/3, 6/2; Allen Hopkins d. Samuel Morehouse, 6/3, 10/8; Thomas D. Sargent d. Howard Hopkins, by default; Edward L. Hopkins d. Herbert Corbin, 6/1, 6/1. SECOND ROUND—A. Wheeler d. Arthur Corbin, 6/2, 6/8, 6/3; Le Grand Cannon d. D. Keller, 6/2, 6/0; Billy Russel d. Arthur Everit, 6/2, 6/2; English d. A. Hopkins, 6/0, 6/0; E. L. Hopkins d. T. D. Sargent, 6/1, 6/3; J. Weir Sargent d. John Billings, 7/5, 8/10, 6/4; Mortimer Doolittle d. George L. Paine, Jr., 6/0, 6/2; Nelson Hooe d. R. Hotchkiss, 6/0, 6/2. THIRD ROUND—Wheeler d. Cannon, 6/2, 6/3; English d. Russell, 6/4, 7/5; E. L. Hopkins d. J. W. Sargent, 0/6, 6/4, 7/5; Hooe d. Doolittle, 6/1, 6/1. SEMI-FINAL ROUND—English d. Wheeler, 6/4, 6/4; E. L. Hopkins d. Hooe, 8/6, 6/1. FINAL ROUND—Hopkins d. English, 7/5, 6/3.

Philadelphia Junior Championships

Boys and girls turned out in goodly numbers in the tournament for the championship of Philadelphia, on the courts of the Philadelphia Cricket Club, in June, and an excellent quality of tennis was displayed. Sidney Thayer carried off the honors in the boys' singles, and with K. Kennedy as a partner captured the doubles. Miss S. Myers proved to be the best player in the girls' singles, and paired with Miss M. Thayer won the doubles. The summaries:

BOYS' SINGLES.

SEMI-FINAL ROUND—K. Kennedy d. J. Merritt, Jr., 6/1, 7/5; S. Thayer d. Cassard, 6/3, 6/2. FINAL ROUND—Thayer d. Kennedy, 4/6, 6/1, 4/6, 6/0, 6/2.

BOYS' DOUBLES.

SEMI-FINAL ROUND—D. Baldy and Earle Buckley d. Wooly and C. Newkirk, 3/6, 6/3, 8/6; K. Kennedy and S. Thayer d. Moler and Taylor, 6/1, 9/7. FINAL ROUND—Kennedy and Thayer d. Baldy and Buckley, 6/4, 6/0.

GIRLS' SINGLES.

SEMI-FINAL ROUND—Miss S. Myers d. Miss M. Taylor, 6/2, 6/2; Miss M. Thayer d. Miss M. Newbold, 6/0, 6/1. FINAL ROUND—Miss Myers d. Miss Thayer, 6/3, 6/4.

GIRLS' DOUBLES.

SEMI-FINAL ROUND—Miss S. Lillie and Miss S. Neilson d. Miss G. Baird and Miss M. Ross, 6/1, 6/0; Miss M. Thayer and Miss S. Myers d. Miss C. Cheston and Miss M. Taylor, 6/4, 6/4. FINAL ROUND—Miss Thayer and Miss Myers d. Miss Lillie and Miss Neilson, 6/0, 6/0.

MIXED DOUBLES.

SEMI-FINAL ROUND—Miss S. Myers and K. Kennedy d. Miss M. Thayer and J. Merritt, Jr., 3/6, 6/4, 6/3; Miss C. Cheston and N. Gaillard d. Miss A. Naylor and D. Dougherty, 6/1, 6/1. FINAL ROUND—Miss Myers and Kennedy d. Miss Cheston and Gaillard, 4/6, 6/2, 6/2.

Massachusetts State Junior Championship

Massachusetts had its first junior championship tournament on the courts of the Longwood Cricket Club, Boston, early in October, the field being made up of seventy-four representatives of the entire State. Arthur Favreau of Quincy, carried off the laurels, his strongest competitor being F. W. Hatch of Volkmann School, whom he defeated, 6/5, 6/5. In the final round Favreau had easier sailing, E. L. Farras, Boston English High School, being put out, 6/4, 6/2.

Washington State Junior Championship

In conjunction with the annual State championship at Seattle, Wash., in August, the junior players of the State had a competition by themselves. Of the four boys who played in the semi-finals of the junior singles in 1913, three were unable to compete in the 1914 tourney owing to having passed the age limit, and the fourth had sprained his wrist. W. S. Taylor of Tacoma, who was defeated early in 1913, won the title of champion, and as he is only sixteen years old, will still have a chance to enter next year and win the Hurd Cup permanently. The summaries:

JUNIOR SINGLES.

FIRST ROUND—P. I. Chamberlain d. D. H. Jarvis, 6/1, 6/2; C. Peters d. C. H. Burnett, 6/1, 6/1; A. Griggs d. W. Lewis, Jr., 6/4, 5/7, 6/4; W. S. Taylor d. E. Latimer, 6/3, 6/4; D. Waller d. F. W. Nolan, 6/0, 6/0; E. L. Rosling d. T. Oakes, 6/1, 6/3; T. M. Green, Jr., d. C. Kelleher, 6/4, 6/2; J. Tevis d. L. Milsted, 6/0, 7/5; L. R. Groves d. W. V. Burrill, 6/1, 2/6, 6/1. SECOND ROUND—N. Shannon d. H. Benson, 6/3, 0/6, 7/5; Chamberlain d. R. Crawford, 7/5, 6/0; Griggs d. Peters, by default; Taylor d. Waller, 6/1, 6/1; Rosling d. Green, 6/2, 6/3; Groves d. Tevis, 6/4, 6/1; Ralph Miller d. L. A. Brown, 6/2, 2/6, 6/4; O. Lamson d. B. Pelly, Jr., by default; Taylor d. Groves, 6/2, 7/5. THIRD ROUND—Chamberlain d. Shannon, 6/0, 9/7; Taylor d. Griggs, 6/1, 6/8, 6/2; Groves d. Rosling, 6/2, 6/3; Miller d. Lamson, 3/6, 6/1, 6/2. SEMI-FINAL ROUND—Taylor d. Chamberlain, 6/4, 6/3; Groves d. Miller, 3/6, 7/5, 7/5. FINAL ROUND—Taylor d. Groves, 6/2, 7/5.

Western Pennsylvania Novice and Junior Championships

With a large and classy entry list, resulting in closely contested matches, the tournament for the novice and junior championships of Western Pennsylvania, held on the courts of the Stanton Heights Golf Club, Pittsburgh, Pa., beginning July 25, was entirely successful. Harold Wright came out triumphant in the novice singles, but it took five sets before a decision was reached in the final round. The junior honors were won by Charles S. Garland, the youngest champion the association ever had. The summaries:

NOVICE SINGLES.

SEMI-FINAL ROUND—H. Wright d. E. B. Hill, 6/1, 6/3; A. Wright d. H. S. Gill, 4/6, 6/4, 6/2. FINAL ROUND—H. Wright d. A. Wright, 8/6, 10/8, 4/6, 5/7, 6/3.

CONSOLATION SINGLES.

FINAL ROUND—W. R. McCommon d. J. B. Schmertz, 6/2, 6/3, 6/3.

JUNIOR SINGLES.

FIRST ROUND—Louis Mohn d. Frank Smith, 6/3, 6/2; J. R. Schmertz d. J. H. O'Brien, 6/3, 6/1; H. Wright d. G. B. Moreland, Jr., 6/0, 6/0; M. H. Hoeveler d. J. B. Sellers, 6/3, 6/1; W. C. Winterhalter d. W. M. Parish, 6/3, 6/3; T. G. Ralph d. L. T. Lewis, 6/2, 6/2; J. R. Willison d. Oliver Rogers, 6/2, 6/2. SECOND ROUND—B. V. Imbrie d. Lee McGovern, 6/1, 6/0; Mohn won by default; H. Wright d. Schmertz, 6/0, 6/1; Winterhalter d. Hoeveler, 4/6, 10/8, 6/4; Williston d. T. G. Ralph, 6/4, 5/7, 7/5; W. R. Marshall d. Frew Scott, 6/0, 6/4; C. S. Garland d. D. C. Taylor, by default. THIRD ROUND—Imbrie d. C. D. Bier, 6/1, 6/1; H. Wright d. L. Mohn, 6/2, 6/3; Winterhalter d. Williston; C. S. Garland d. Marshall, 6/1, 6/2. FINAL ROUND—Garland d. Wright, 6/2, 6/4, 2/6, 3/6, 6/2.

CONSOLATION SINGLES.

FINAL ROUND—Frank Smith d. L. T. Lewis, 6/0, 6/3, 3/6, 6/2.

Tournament Notes

A.A.F. Tournament, Chicago, Ill.—On Labor Day, September 7, was held the A.A.F. tournament of Cook County, at Hamilton Park, Seventy-second Street and Stewart Avenue, Chicago, Ill. The matches were under the jurisdiction of the South Parks, and were superintended by Herbert G. Reynolds, who is also connected with the above organizations. Forty-two teams were entered in the singles and twenty-five teams in the doubles. Practically the best match in the morning was between Parmalee and H. Borroughs from Ridge Park, the former winning. Other good matches were played during the morning, but owing to the fact that there was a large list of entries and that the matches were not started until the middle of the forenoon, all singles were not completed and only part of the doubles. Some of the matches were played on the following Sunday, September 13, but the majority were postponed for the Saturday following Labor Day. In the doubles, Todd and Young gave a fine exhibition when they defeated Custer and Parmalee, and from then on until the semi-finals had easy sailing until they met Hammen and Karko, who, after they had played a hard battle, were finally defeated, and in the finals defeated Segal and Wylie, also winning the championship of the A.A.F. The summaries: Men's singles—First round—O'Connell d. Brewer, 7/5, 6/2; Parmalee d. Borroughs, 6/4, 4/6; 6/2; Rose d. Hyne, 6/0, 6/3; Houser d. Fredericks, 7/5, 6/3; Turvey d. Benson, 6/2, 6/4; Hammen d. Scammell, 6/2, 6/2; Lindquist d. Johnson, 6/2, 5/7, 6/3; Pancoast d. Vories, 5/7, 6/3, 6/4; Wylie d. Ostberg, 6/1, 6/3; Smidl d. Lundgrin, 6/1, 6/4; Buynitzky d. Schultz, 6/2, 6/2; Turvey d. Smidl, 3/6, 6/4, 6/3; Karko d. Loas, 6/3, 6/3; McGregor d. Wilmot, 6/3, 8/6; Buhai d. Burke, 6/2, 6/2; Segal d. Custer, 6/1, 6/3. Second round—Maser d. Thelen, 6/1, 6/1; Roemer d. Woltan, 6/4, 6/1; Ranthony d. Downs, by default; McCaskey d. Tannenbaum, 1/6, 6/2, 6/2; O'Brien d. Van Buskirk 3/6, 6/3, 6/3. Third round—Parmalee d. O'Connell, 6/1, 7/5; Houser d. Rose, 7/5, 6/3; Hammen d. Turvey, 8/6, 6/1; Wylie d. Pancoast, 6/2, 7/5; Karko d. Buynitzky, 6/0, 4/6, 7/5; Segal d. Maser, 6/4, 6/0; Roemer d. Anthony, 4/6, 6/2, 6/1; McCaskey d. O'Brien, 6/3, 6/1. Fourth round—Houser d. Parmalee, 3/6, 9/7, 6/4; Hammen d. Wylie, 10/8, 2/6, 6/4; Segal d. Karko, 6/3, 6/2; McCaskey d. Roemer, 6/3, 6/8, 9/7. Semi-final round—Houser d. Hammen, 6/2, 6/1; Segal d. McCaskey, 6/1, 6/3. Final round—Houser d. Segal, 6/3, 6/0. Men's doubles—First round—Todd and Young d. Custer and Parmalee, 9/7, 6/3; Smith and Tarrent d. Talcott and Pursian, 6/1, 6/2; Thelen and Schultz d. Kuttnauer and Rosenberg, 6/2, 6/4; Ingersoll and Becker d. Tannenbaum and Roemer, 6/3, 6/1; Littman and Nath d. Wright and Houser, 6/0, 3/6, 6/2; Rose and Maser d. Fredericks and Peritz, 9/7, 7/5; Segal and Wylie d. Pancoast and Buynitsky, 4/6, 6/3, 6/4; McCaskey and McCaskey d. O'Brien and Brewer, 6/3, 6/2. Second round—Hammen and Karko d. O'Connell and Johnson, 6/1, 6/3; Smill and Smill d. Varies and Van Buskirk, 6/4, 6/1; Van Zeller and Scammell d. Loas and Wilmot, 6/3, 6/4; Turvey and Turvey d. Burroughs and Booth, 6/4, 6/1; Todd and Young d. Smith and Tarrent, 5/7, 6/3, 6/3; Ingersoll and Becker d. Thelen and Schultz, 6/2, 6/4; Rose and Maser d. Littman and Nath, 6/4, 6/4; Segal and Wylie d. McCaskey and McCaskey, 6/3, 6/4. Third round—Hammen and Karko d. Smidl and Smidl, 6/0, 6/2; Todd and Young d. Ingersoll and Becker, 6/4, 6/1; Segal and Wylie d. Rose and Maser, 6/4, 6/1; Turvey and Turvey d. Van Zeller and Scammell, 4/6, 9/7, 6/4. Final round—Todd and Young d. Segal and Wylie, 7/5, 7/5.

Alameda (Calif.) Championship.—Eighty ambitious players took part in the second annual tournament for the championship of Alameda city, which began on September 6 and continued until September 20. It proved to be the most successful competition in the history of lawn tennis in the city. Nelson G. Welburn won the singles title, defeating Cleveland Steele in the final round, 6/3, 8/10, 6/2, 3/6, 6/0. Welburn and Ralph E. Parr played through the tournament without losing a set, and won the doubles honors by defeating Steele and Colonel Howard in the final round, 9/7, 6/3, 7/5.

Amackassin Club Tournament.—The annual open tournament of the Amackassin Club of Yonkers, N. Y., was conducted successfully on the club courts during the week of June 15. The singles event was won by F. T. Hunter and the doubles by F. C. Baggs and S. H. Voshell. In the women's events Miss Clare Cassel had a triple triumph. She won the singles, and with Miss Wagner the doubles, and topped these off by capturing the mixed doubles with R. C. Baggs as partner. The summaries: Men's singles—First round—B. W. Stair d. Edward Burghard, 6/1, 7/5; A. J. Ostendorf d. E. H. Henderson, by default; D. St. C. Moorehead d. F. P. Fuller, 6/3, 6/4; W. S. Andrews, Jr., d. Russell Livermore, 7/5, 9/7; G. Brinckerhoff d. Dr. B. F. Drake, by default; S. H. Rowe d. Dr. E. G. Littell, by default; F. T. Hunter d. L. H. Croley, 6/2,

6/3; Ray Thomson d. H. W. Forster, by default; A. H. Behr d. L. G. Morris, 2/6, 6/2, 6/1; E. M. Behar d. H. A. Steinkamp, by default; T. F. Walsh d. B. J. Baldwin, by default; Ingo F. Hartman d. K. G. Herkert, Jr., 6/2, 6/2. Semi-final round—Andrews d. Ostendorf, 6/3, 6/4; Hunter d. Baggs, 6/3, 7/5. Final round—Hunter d. Andrews, 6/3, 6/2, 5/7, 6/2. Men's doubles—First round—F. C. Baggs and S. H. Voshell d. E. M. Behar and partner, by default; Hunter and T. F. Walsh d. E. H. Henderson and partner, by default; Albert Ostendorf and R. L. Baggs d. Herkert and Burghard, 6/2, 6/2. Semi-final round—Baggs and Voshell d. Cooley and Rowe, by default; Baggs and Ostendorf d. Steinkamp and Hartman, 6/3, 6/3. Final round—Baggs and Voshell d. Ostendorf and Baggs, 6/1, 4/6, 7/5, 6/4. Mixed doubles—Final round—Miss Clare Cassel and R. L. Baggs d. Mrs. Rawson Wood and W. C. Hunter, 8/6, 6/2. Women's singles—Final round—Miss Clare Cassel d. Miss Marie Wagner, 6/4, 6/3. Women's doubles—Final round—Won by Miss Cassel and Miss Wagner.

Asheville Country Club Tournament.—E. A. Penick, Jr., secured a leg on the Grove Park Cup, which was won in 1912 and 1913 by Ralph E. Racey, in the annual open tournament of the Asheville Country Club of Asheville, N. C., beginning August 24. Penick was opposed by Elmer S. Waring in the final round, and it required four sets before a decision was reached, the score being 1/6, 6/2, 10/8, 6/1. In the doubles Penick and T. B. Brazelton won over Waring and Waring in the final round, 6/3, 5/7, 6/1, 6/4. Mrs. R. B. Johnston won the women's singles, and with Brazelton as a partner annexed the mixed doubles.

Bedford Park Tennis Club Tournament.—Harry Steinkamp for the third successive time won the Bedford Park Tennis Club championship, defeating Ingo Hartman in the final round, 3/6, 6/4, 6/2, 8/6. In the doubles Steinkamp and Hartman won from Maskell Fox and Howard Hoffmann, 8/6, 6/3, 6/1, in the final round. The mixed doubles went to Miss Margaret Grove and Harry Steinkamp, and in the women's singles Miss Grove defeated Mrs. Ingo Hartman, 6/4, 6/3.

Bermuda's Second Annual Championship.—Under unfavorable and very unusual weather conditions the second annual tournament for the championship of Bermuda was brought to a successful conclusion on the cement courts of the Hotel Hamilton on March 9. Many Americans competed, including Henry W. Slocum, A. J. Ostendorf, R. L. Baggs and Howard A. Plummer of New York, among the men, and Miss Marion Cresswell of Philadelphia and Mrs. F. L. Belin of Scranton, Pa. Captain A. Berger had but little trouble in retaining the singles title which he won the previous year. In the challenge round he was opposed by Ostendorf, the tournament winner, who defeated Russell Colgate in the final round by default. Captain Berger won the first two sets from Ostendorf, 6/2, 6/1, but in the third set the latter slipped and had to default the match. Ostendorf had defeated Plummer in the second round in a close and well played match, 7/5, 6/4, and in the semi-final won from R. L. Baggs, 6/1, 7/5; Slocum was put out in the third round by Baggs, 6/4, 3/6, 6/3. The doubles was won by Slocum and Plummer, who defeated Ostendorf and R. L. James, 6/4, 5/7, 6/2, 6/2. Owing to Miss Cresswell injuring her ankle she defaulted the match in the final round of the women's singles to Mrs. E. Harvey. The women's doubles was won by Mrs. Gosling and Mrs. E. Harvey from Miss Cresswell and Mrs. Belin, by default. The mixed doubles was taken by Mrs. Gosling of Bermuda and Captain Berger, who defeated Miss Cresswell and Ostendorf in straight sets.

Binghamton (N. Y.) Tennis Club Tournament.—The reorganized Binghamton Tennis Club held a successful tournament, beginning September 16, and a great stimulus was given to the game in the Southern tier of New York State counties. G. Carlton Shafer of New York City defeated R. B. McClave in the final round of the singles, 6/3, 7/5, 6/4. In the doubles, McClave and Shafer defeated Dr. A. S. Chittenden and C. D. Haskell, 6/0, 6/2, 7/5.

Border States Championship.—Opinion was unanimous that the class of tennis seen in the tournament for the Border States championship was the best ever brought out in the Southwest. The competition was held on the courts of the Phoenix Country Club, Phoenix, Ariz., May 7, 8, 9 and 10. The final round of the singles brought Horrell and Ferguson together, and after an unusually exciting contest, Horrell won, 2/6, 7/5, 1/6, 6/4, 6/4. Other matches worthy of special mention were between Ainsworth and Hinderer, won by the former, 2/6, 6/0, 6/2, and between Elliott and Ainsworth, won by Elliott, 7/5, 6/4. In the final round of the doubles, Horrell and Ainsworth defeated Ferguson and Bailey, 6/4, 6/4, 6/0. The consolation singles went to Henry Poppen, who defeated Bert Green in the final round, 5/7, 6/3, 9/7, 1/6, 6/1.

Bronxville Athletic Association.—This association held a highly successful open tournament on its dirt courts at Lawrence Park, Bronxville, N. Y., beginning June 20. Dr. William Rosenbaum of New York won the singles and F. T. Hunter and A. J. Ostendorf the doubles. Miss Marie Wagner and Ostendorf captured the mixed doubles. Dr. Rosenbaum and Cedric A. Major of Brooklyn, were brought together in

the finals. The latter led his opponent two sets to one, and three two in the fourth set, but Rosenbaum pulled the match out of the fire, winning that set at 6/3, and the next at love. The victory was won mainly through the doctor's superior endurance, coupled with a game that was always strong in the attack, and speed which was gradually worked up to the end. The scores were 1/6, 6/8, 6/3, 6/2, 6/0. In the final of the doubles, Ostendorf and Hunter defeated Leonard Beekman and Allen Tobey in a long five-set affair, 6/3, 1/6, 2/6, 6/4, 6/0. A. J. Ostendorf and Miss Wagner won the mixed doubles event without losing a set, the scores being 6/2, 6/3.

Buffalo City Championship.—The second annual tournament for the championship of Buffalo was held on the courts of the Park Club of Buffalo, beginning June 22, and notwithstanding the excessive amount of rain the tournament was a success. H. Hodge, playing in his best form, won the singles event by defeating T. W. Hendrick in the final round, 8/6, 6/0, 6/3. Hodge and Howard Bissell defeated Hendrick and L. F. Gilbert in the doubles, in the final round, 2/6, 6/4, 6/3, 6/2. In the women's singles, Miss Harriet Bissell defeated Miss Lucy Bissell in the final round, 4/6, 6/1, 6/3. The women's doubles went to Miss Clapp and Miss Stimson, who scored over Mrs. Hamlin and Miss Wende in the final round, 4/6, 6/1, 6/0. Mr. and Mrs. L. F. Gilbert carried off the honors in the mixed doubles, defeating Mrs. Cutler and H. Hodge, 6/8, 6/2, 6/4. D. Carroll defeated C. W. Pooley in the final round of the consolation singles, 7/5, 3/6, 6/1, 6/4.

Buffalo Wins Intercity Cup.—By defeating Rochester in an intercity cup contest, six matches to three, at Rochester, N. Y., on July 10, Buffalo won permanent possession of the cup, having had two legs on the trophy. Syracuse also had two legs, but defaulted on July 11, thus throwing that team out of the running. The score of the match between Buffalo and Rochester was: Singles—Hodge (B.) d. Russell (R.), 6/1, 2/6, 6/4; Griffith (R.) d. Smith (B.), 6/0, 6/3; Hendrix (B.) d. Holton (R.), 6/4, 6/4; Gilbert (B.) d. Swanton (R.), 6/8, 6/1, 6/4; Carroll (B.) d. Converse (R.), 6/3, 6/3; Stebbins (R.) d. Bissell (B.), 3/6, 6/2, 9/1. Doubles—Hendrix and Gilbert (B.) d. Swanton and Converse (R.), 6/4, 3/6, 6/4; Carroll and Smith (B.) d. Russell and Stebbins (R.), 8/6, 6/2; Griffith and Holton (R.) d. Hodge and Bissell (B.), 6/4, 3/6, 6/3.

Burlington (Iowa) Tennis Club Tournament.—What was termed a "Three States Championship" tournament, with players from Illinois, Missouri and Iowa, was held on the courts of the Burlington Club, under the auspices of the Western Tennis Association, August 3 to 8. Dr. Smith of Fayette, Mo., won the singles honors, defeating Taylor of Ottumwa, Iowa, in the final round, 6/2, 6/2, 4/6, 6/4. In the men's doubles, Vernon and Joy won from Smith and Ginn in the final round, 3/6, 6/2, 6/1, 4/6, 7/5. Miss Hodge defeated Miss Neuby in the final round of the women's singles, 6/2, 6/1, and the mixed doubles was taken by Miss Hodge and Catlow, who defeated Miss Wolfe and Osborn in the final round, 6/2, 6/1.

Chicago's First Indoor Tournament.—The first indoor tennis tournament in Chicago, an invitation event, with eight of the city's best doubles players as competitors, was held in conjunction with the athletic carnival at the Coliseum from March 24 to 28. The winning pair was made up of Alex Squair and James J. Forstall, who defeated Walter T. Hayes and William Blair, 6/4, 6/3, 6/3.

Cleveland (Ohio) Championship Tournament.—Charles O. Benton, a Cornell University senior, retained his title as Cleveland's champion, in the annual tournament held on the courts of the East End Tennis Club. Taken as a whole, the tournament was a disappointment to tennis lovers of the city, and did not come up to the standard of former tournaments. The entry list was much smaller, probably caused by the start of the event on July 4 when many people were out of town. The summaries: Men's singles—Semi-final round—Joe Royon d. A. F. Reed, 6/4, 2/6, 6/2, 6/3; Charles Benton d. Humphrey Nash, 6/2, 6/2, 7/5. Final round—Benton d. Royon, 6/3, 6/2, 6/1. Men's doubles—Semi-final round—Reed and Royon d. Keith and Hayes, 6/3, 7/5, 7/5; Prescott and Nash d. Pettee and Benton, by default. Final round—A. F. Reed and Royon d. Orville Prescott and Humphrey Nash, 6/3, 6/0, 6/3. Women's singles—Final round—Miss Buda Stephens d. Mrs. R. H. Cobb, 6/3, 6/3. Women's doubles—Final round—Miss Buda Stephens and Miss Dolly Miller d. Misses Margaret and Winifred Chapman, 6/2, 6/4.

Connecticut Valley Championship and Open Tournament.—This tournament, which was held on the clay courts of the Country Club of Springfield, beginning on June 29, was the most successful in the history of the competition. J. D. E. Jones of Providence, R. I., defeated W. S. Cushing in the final round of the singles, and successfully challenged R. C. Seaver for the title. In the doubles, Cushing and J. A. Richards, the Wesleyan captain, were the winners. The summaries: Men's singles—First round—R. W. Grant d. J. R. Miller, 6/2, 6/3; Danforth Geer, Jr., d. J. C. Kempton, 6/3, 4/6, 6/4; A. H. Allen d. F. Cady, by default; H. L. Davenport d. R. I. Brown, 6/4,

6/2; G. W. Pike d. R. Newman, by default; P. Roberts d. G. M. Leonard, by default; W. S. Cushing d. S. H. Edsall, 6/2, 6/2; J. F. Drake d. G. M. Smith, by default. Second round—R. L. Cheney d. D. L. Dagget, by default; P. W. Davis d. W. L. Ferris, by default; J. Shuart d. A. W. Merriam, by default; J. D. E. Jones d. R. J. Cleeland, by default; J. A. Richards d. R. L. James, 3/6, 6/4, 6/2; A. H. Chapin d. H. L. Davis, 6/3, 3/6, 6/0; Grant d. Geer, 6/2, 6/3; Davenport d. Allen, 6/3, 8/10, 6/1; Pike d. Roberts, 6/4, 7/5; Cushing d. Drake, 6/1, 6/1; H. A. Mackinney d. A. W. Sherwood, 6/0, 6/3; R. E. Snow d. G. Blague, 6/2, 6/0; J. Ban Sickle d. T. W. Ellis, 7/5, 6/4; E. S. Chase d. J. F. Ager, 6/0, 6/3; R. H. Paige d. H. A. Buzzell, by default; E. W. Peaslee d. R. B. Weeden, 6/0, 6/0. Semi-final round—Jones d. Davenport, 6/3, 6/0; Cushing d. Paige, 6/1, 6/2. Final round—Jones d. Cushing, 6/4, 5/7, 6/4, 6/2. Challenge round—Jones d. R. C. Seaver, 2/6, 6/0, 6/2, 6/1. Men's doubles—First round—W. S. Cushing and J. A. Richards d. J. D. E. Jones and H. A. Mackinney, 6/2, 4/6, 7/5; R. E. Snow and R. I. Brown d. D. Geer, Jr., and A. W. Sherwood, 6/3, 7/5; H. A. Buzzell and R. J. Cleeland d. R. L. Cheney and partner, by default; R. L. James and A. H. Allen d. J. F. Drake and A. H. Chapin, 6/2, 6/2; G. W. Pike and R. H. Paige d. G. M. Leonard and S H. Edsall, 6/2, 6/4; E. W. Peaslee and R. C. Seaver d. T. W. Ellis and P. W. Davis, 6/2, 6/1. Semi-final round—Cushing and Richards d. Snow and Brown, 8/6, 6/0; James and Allen d. Peaslee and Seaver, 6/2, 2/6, 7/5. Final round—Cushing and Richards d. James and Allen, 6/3, 6/1, 6/3. Men's consolation singles—Final round—R. L. James d. J. F. Drake, 6/2, 2/0.

Cooperstown (N. Y.) Country Club Open Tournament.—A good entry list and stirring tennis marked the open tournament of the Cooperstown (N. Y.) Country Club, beginning August 8. In the men's singles Henry Hun defeated William L. McKim in the final round by default, and in the doubles, paired with R. R. Perkins, captured the honors from Stephen C. Clarke and Waldo Johnston by default. Mrs. Waldo Johnston defeated Miss Cecily McKim in the final round, by default, and Miss McKim and W. L. McKim annexed the mixed doubles by default.

Cotton States Championship.—The tournament for the Cotton States championship, held on the clay courts of the Country Club, Birmingham, July 13 to 19, was productive of splendid results. Carleton Smith of Atlanta, Ga., easily defended his singles title against W. V. Bartlett in the challenge round, while he and Mansfield, also of Atlanta, defeated L. E. Brooks and Bartlett in the challenge round of the doubles with ease. The summaries: Men's singles—First round—Warren d. McNall, 6/2, 6/3; Bartlett d. Wilburn, 6/2, 6/0; Carouthers d. Peterson, 6/1, 6/0; Johnston d. Chandler, 9/11, 6/4, 6/0; Brooks d. McConnell, 6/1, 6/1; Harold d. Pfifer Smith, 6/1, 6/2; White d. Marsh, 4/6, 6/2; 8/6; Wingo d. Malone, 7/5, 4/6, 6/2; Roberts d. Pete Smith, 6/1, 6/3; Mathews d. Black, 7/5, 6/3; Lefevre d. Ed. Crawford, by default; Tarilton d. Lowry, by default; McMillan d. DuBose, by default; Pollard Caldwell d. Waters, by default; Wills d. Lloyd, by default; Whitaker d. Hampton Smith, Jr., by default; Drennen d. Cunningham, by default. Semi-final round—Bartlett d. Brooks, 6/3, 6/4, 6/2; McMillan d. Johnston, 6/2, 7/9, 6/2. Final round—Bartlett d. McMillan, 6/3, 6/3, 6/2. Challenge round—Smith d. Bartlett, 6/1, 6/4, 6/3. Doubles—First round—Bell and Smith d. Drennen and Roberts, 6/4, 9/7; McNall and Carouthers d. Hanna and Alvord, 6/1, 6/0; Warren and Crawford d. Wilburn and Chandler, 6/1, 6/3; Mathews and McMillan d. Clay and Bailey, 11/9, 6/4; McConnell and McEniry d. Whitaker and Marsh, 6/4, 6/3; Peterson and Wills d. Harold and Tarilton, 6/2, 6/4; Johnston and Blake d. Brannon and McEniry, 6/4, 3/6, 6/2; Black and Smith d. Lefevre and DuBose, by default; Wingo and Sanford d. Smith and Steinmehl, by default; Hammond and Adams d. Waters and partner, by default; Brooks and Bartlett d. Lloyd and partner, by default; Lawson and partner d. Walthall and partner, by default; Pfifer Smith and Malone d. Cunningham and partner, by default; Cockrell and Herbert d. Downs and partner, by default. Semi-final round—McConnell and McEniry d. Wills and Peterson, 6/3, 6/4, 6/4; Brooks and Bartlett d. Johnston and Blake, 6/0, 6/1, 6/1. Final round—Brooks and Bartlett d. McConnell and McEniry, 6/1, 6/8, 6/1, 6/1. Challenge round—Smith and Mansfield d. Brooks and Bartlett, 4/6, 6/2, 6/4, 6/1.

Detroit Championship Tournament.—For the fourth year in succession Richard H. Doughty, former Michigan champion, won the Detroit singles title on July 4, and Owen and Doughty took the doubles. The summaries: Championship singles—Semi-final round—R. H. Doughty d. H. G. Stevens, 8/10, 6/2, 6/1; Ira Reindel d. J. L. Hibbard, 6/3, 6/2. Final round—Doughty d. Reindel, 6/2, 8/6, 6/2. Championship doubles—Final round—R. H. Doughty and R. G. Owen d. H. G. Stevens and C. P. Spicer, 6/3, 6/2, 10/8. Class B singles—Final round—Charles Wagner d. D. B. Richardson, 6/2, 8/6, 6/2.

De Witt Clinton High School Championship.—The tournament for the championship of De Witt Clinton High School of New York City, held early in October, resulted in the success of E. H. Letson, a fourteen-year-old boy. He defeated Rosenberg in the final round, 4/6, 6/4, 7/5.

(1) Charles S. Garland, junior champion Western Pennsylvania. (2) UNIVERSITY OF PITTSBURGH TEAM—1, Charles Gant; 2, W. G. Flood; 3, W. S. McEllroy, winner Tri-State, Tri-County, Uniontown and Fairmount tournaments; 4, H. G. Lytle. (3) H. L. Hahn. (4) Allegheny Country Club.

Edgemere (L. I.) Tennis Club Invitation Tournament.—A. H. Man, Jr., of Richmond Hill, Long Island, N. Y., won the final round of singles, and C. M. Bull, Jr., and Lyle E. Mahan the final round of the doubles, in the invitation tournament of the Edgemere Tennis Club, beginning July 21. The summaries: Men's singles—First round—F. Hardcastle d. H. H. Bassford, by default; E. W. Peaslee d. G. S. Groesbeck, by default; P. E. Meade d. John Taylor, 6/0, 6/2; K. D. Fisher d. E. W. Stair, 4/6, 6/4, 6/3; J. T. West d. C. Rich, 6/1, 6/1; R. J. Leonard d. F. C. Stroebel, 6/0, 6/2; A. Healy d. A. J. Cordier, by default; A. Bassford, Jr., d. D. E. McAvoy, 6/2, 6/3. Second round—L. W. Fisher d. Wylie C. Grant, 6/0, 6/4; Marshall Peabody d. Dr. William Rosenbaum, by default; J. M. Steinacher d. R. D. Richey, 6/3, 12/10; R. L. Baggs d. L. E. Mahan, by default; H. K. Sturdy, Jr., d. F. Haviland, 6/3, 8/6; G. A. L. Dionne d. O. C. A. Childs, by default; Peaslee d. Hardcastle, by default; Meade d. Fisher, by default; Leonard d. West, 7/5, 6/2; Bassford d. Healy, 6/0, 6/2; J. H. Weber d. F. C. Baggs, by default; F. Watrous d. Allen Tobey, by default; A. H. Man, Jr., d. T. C. Corwin, 6/3, 6/1; B. M. Phillips d. W. Black, 6/3, 6/3; A. M. Lovibond d. J. S. O'Neale, by default; A. S. Cragin d. G. S. Roberts, by default. Third round—Baggs d. Peabody, 6/3, 6/2; Peaslee d. Dionne, 1/6, 6/4, 8/6; Bassford d. Watrous, by default; Man d. Lovibond, by default. Semi-final round—Baggs d. Peaslee, 6/2, 6/2; Man d. Bassford, 6/3, 7/9, 6/4. Final round—Man d. Baggs, 6/1, 8/6, 6/3. Men's doubles—First round—Dionne and Steinacher d. Strobel and West, by default; Corwin and Stair d. Lovibond and Meade, by default; Rich and Peabody d. Cordier and Dr. MacGuire, 7/5, 6/0; Grant and Dr. Krugler d. Cragin and partner, by default; Phillips and Robertson d. Taylor and Haviland, 4/6, 7/5, 6/0; Peaslee and Man d. R. L. Baggs and Hall, 6/3, 5/7, 6/0. Second round—Kelly and Healy d. Bryan and Wyeth, by default; Bull and Mahan d. Tobey and partner, by default; Dionne and Steinacher d. Black and Leonard, by default; Corwin and Stair d. Rich and Peabody, 6/2, 6/2; Phillips and Robertson d. Grant and Dr. Krugler, 7/5, 9/7; Peaslee and Man d. Fisher and Fisher, by default; F. C. Baggs and Rosenbaum d. Richey and McAvoy, by default; O'Neale and Groesbeck d. Avery and Walsh, 6/1, 6/0. Third round—Bull and Mahan d. Kelly and Healy, 6/0, 6/1; Dionne and Steinacher d. Corwin and Stair, 6/4, 6/4; Peaslee and Man d. Phillips and Robertson, 6/1, 6/2; F. C. Baggs and Rosenbaum d. O'Neale and Groesbeck, 6/1, 6/0. Semi-final round—Bull and Mahan d. Dionne and Steinacher, 6/2, 6/2; F. C. Baggs and Rosenbaum d. Peaslee and Man, 6/2, 6/3. Final round—Bull and Mahan d. F. C. Baggs and Rosenbaum, 6/2, 6/3.

Edgewood Country Club Tournament.—The third invitation tournament of the Edgewood Country Club of Charleston, W. Va., was held during the week of September 7 to 12, inclusive. It was by far the most successful one ever held. The events were men's singles, doubles and mixed doubles. In the men's singles Elia Fottrell, in the upper half, and Billy McElroy, in the lower half, came through without any serious effort. These two met in the finals and a beautiful five-set match resulted. McElroy played a splendid, steady game, while Fottrell was inclined to take big chances. Fottrell finally took the fifth set and match after some wonderful rallies. In the challenge round Fottrell met S. H. Voshell, the holder. Fottrell struck his true stride and the match was quickly decided in three straight sets, 6/3, 6/2, 6/2. In the doubles, the final was between Voshell and Voshell and Dana and Fottrell, the former winning after being down two sets to one and 4/2 on the fourth set. In mixed doubles, the final round was between Miss Staunton and Hunt against Miss Shearer and Hopple, the latter team winning in straight sets.

Essex County Championship.—The twelfth annual open tournament for the championship of Essex County, Mass., was held on the courts of the Oldtown Country Club, Newbury, September 4, 5 and 7. J. Marquand Walker of Newbury won the singles by defeating Junius Richards in the final round, 6/1, 7/5, 9/7. In the doubles, Martin and Currier defeated Davis and Bates in the final round, 4/6, 8/6, 6/3, 6/3.

Essex County Country Club Women's Tournament, West Orange, N. J.—A strong field of women players engaged in competition on the courts of the Essex County Country Club, May 26, 27, 28 and 29, the result being a victory for Mrs. Marshall McLean in the singles, and Mrs. Farllee and Miss Edna Wildey in the doubles. A consolation singles event was won by Mrs. William Underhill. The summaries: Women's singles—First round—Miss Jean Rawson d. Miss Teresa Kuser, 7/5, 6/3; Miss Margaret Seymour d. Miss Ruth Barr, 6/4, 6/1; Mrs. S. F. Weaver d. Miss Florence Brown, by default; Miss Katherine Potter d. Mrs. G. L. Chapman, by default; Miss Florence Sheldon d. Miss L. Scheerer, 2/6, 6/0, 6/0; Mrs. A. G. Miles d. Mrs. A. Eakin, 6/1, 6/1; Miss Edith Condict d. Miss D. March, 6/2, 6/1; Miss Helen Boynton d. Miss Katherine Force, 6/2, 6/4; Mrs. Edward Raymond d. Miss Clare Cassel, 6/4, 8/6; Miss Florence Ballin d. Mrs. Gordon Grand, 6/4, 6/0; Miss Abbey Morrison d. Mrs. E. S. Rand, by default; Mrs. Marshall McLean d. Mrs. R. R. Neff, by default; Mrs. W. Aufferman d. Mrs. D. C. Mills, 3/6, 7/5, 6/2; Miss Elsie Jewett d. Miss Gertrude Della Torre, by default; Miss Edna Wildey d. Mrs. Wm. Underhill, 6/1, 6/1; Miss Helen

B. Dill d. Miss E. C. Bunce, by default. Semi-final round—Mrs. Miles d. Mrs. Weaver, 6/4, 7/9, 8/6; Mrs. McLean d. Miss Wildey, 6/4, 10/8. Final round—Mrs. Marshall McLean d. Mrs. A. G. Miles, 6/4, 6/3. Women's doubles—First round—Miss Ruth Barr and Miss L. Scheerer d. Mrs. G. L. Chapman and Mrs. Edward Raymond, by default; Miss Florence Sheldon and Miss Jean Rawson d. Mrs. D. C. Mills and Miss Ballin, 6/3, 6/3; Miss Elsie Jewett and Mrs. Wm. Underhill d. Miss M. Seymour and Miss Helen Boynton, 6/2, 6/1; Mrs. W. Aufferman and Miss Florence Brown d. Miss Katherine Force and Miss Abbey Morrison, by default; Miss K. Potter and Miss D. March d. Miss Gertrude Della Torre and Miss Teresa Kuser, by default; Mrs. S. T. Weaver and Miss Clare Cassel d. Mrs. Gordon Grand and partner, by default; Mrs. Marshall McLean and Mrs. A. G. Miles d. Miss E. C. Bunce and partner, by default. Semi-final round—Miss Wildey and Mrs. Farllee d. Miss Jewett and Mrs. Underhill, 6/2, 6/4; Mrs. McLean and Mrs. Miles d. Mrs. Aufferman and Miss Brown, 6/2, 6/1. Final round—Miss Wildey and Mrs. Farllee d. Mrs. McLean and Mrs. Miles, 4/6, 6/4, 6/3.

Excelsior Tennis Club Tournament.—Russell N. Dana, ex-champion of Rhode Island, won the principal honors in singles in the second annual open tournament of the Excelsior Tennis Club of Bristol, R. I., beginning September 5. He defeated W. M. Fischer in a four-set match, in the final round, 8/6, 4/6, 6/3, 6/1. Dana had little trouble in reaching the semi-final round, while Fischer defeated two of the Providence veterans during the tournament, J. O. Ames and E. Tudor Gross.

Fairmont Country Club Tournament.—In one of the most successful of the eleven annual tournaments held by the Fairmont Country Club of Fairmont, W. Va., beginning August 31, W. S. McElroy of Pittsburgh, Pa., defeated J. E. McLain of Pittsburgh, in the final round, 6/2, 6/3, 6/4, thus obtaining his second successive leg on the challenge cup. In the doubles, Gore and Treanor delivered an upset by winning from Bowie and McLain, 6/2, 5/1, 6/4, 5/7, 7/5. In the mixed doubles, Miss Hemingway and Boyd defeated Miss Boggess and Haymond, 7/5, 6/4.

Fresno (Calif.) All-comers Tournament.—The all-comers tournament held at Fresno was a success throughout. Fifty entries were received, the play was excellent, and good crowds enjoyed both the preliminary and final rounds. The singles event was won by Lee Cobb, who defeated Dr. H. H. Savage in a close and interesting five-set match, 7/9, 6/1, 3/6, 6/3, 7/5. A. O. Warner and Arch Jack took the doubles, defeating R. O. Simon and H. Edwards in the final round, 6/1, 6/3, 6/4.

Greenwich Country Club Tournament.—Vanderbilt B. Ward of New York, as in 1913. won the singles event in the open tournament of the Greenwich Country Club of Greenwich, Conn., held during the week of June 10. G. C. Thomas, Jr., who came through to the final round, was obliged to default to Ward. In the doubles, F. C. Tomlinson, Jr., and R. W. Burchard won over McKay and Hazard, after the latter had taken the third and fourth sets. The summaries: Men's singles—First round—C. C. Edwards d. W. Hazard, 3/6, 7/5, 6/2; Vanderbilt B. Ward d. C. Cleveland, by default; George Pentecost d. Donald McClave, 6/1, 6/2; Jos. H. Hunt d. Walter Ives, 6/1, 6/4; Warren L. Ward d. E. H. Hooker, 2/6, 6/0, 6/2; Dr. H. E. Mixsell d. Harry Parker, 6/1, 7/5; Hans S. Rothchild d. Stanley R. Smith, 6/0, 5/7, 7/5; G. C. Thomas, Jr., d. Rutledge Bermingham, 6/3, 6/4; Herbert Wheeler d. J. R. Coffin, by default. Second round—J. G. McKay d. J. S. Patterson, 2/6, 6/2, 6/2; Edwards d. F. S. Page, 6/1, 6/4; Ward d. Pentecost, 6/4, 6/4; Hunt d. Ward, 6/0, 6/2; Mixsell d. Rothchild, 6/3, 8/6; Thomas d. Wheeler, 6/4, 6/4; J. R. Johnson d. R. L. von Bernuth, 5/7, 6/4, 8/6; J. C. Tomlinson, Jr., d. Harold Rowe, 6/0, 6/2. Semi-final round—Ward d. McKay, 6/1, 6/3; Thomas d. Tomlinson, 6/3, 6/4. Final round—Ward d. Thomas, by default. Men's doubles—First round—Vanderbilt B. Ward and I. A. Sankey d. Dr. H. E. Mixsell and Harry Parker, 8/6, 3/6, 18/16; C. C. Edwards and J. S. Patterson d. S. R. Smith and J. R. Johnson, 7/5, 6/3; J. C. Tomlinson, Jr., and R. W. Burchard d. G. C. Thomas, Jr., and Harold Rowe, 8/10, 6/4, 8/6; J. H. Hunt and E. H. Hooker d. R. Bermingham and W. Ives, by default. Second round—J. G. McKay and E. Hazard d. W. L. Ward and H. S. Rothchild, 7/5, 6/2; V. B. Ward and Sankey d. Edwards and Patterson, 6/4, 6/4; Tomlinson and Burchard d. Hunt and Hooker, 6/4, 6/3; Herbert Wheeler and George Pentecost d. F. S. Page and Donald McClave, 6/0, 6/4. Semi-final round—McKay and Hazard d. V. B. Ward and Sankey, 6/4, 6/2; Tomlinson and Burchard d. Wheeler and Pentecost, 6/4, 6/3. Final round—Tomlinson and Burchard d. McKay and Hazard, 6/4, 6/0, 6/8, 4/6, 6/2.

Harvard Interscholastic Tournament.—F. S. Marden, Jr., of St. Marks School won the Harvard interscholastic title and Phillips Andover Academy the championship shield, at the tournament held on the university courts, Cambridge, Mass., beginning May 9. Marden had as opponent in the final round S. Thayer of Phillips Andover. The entire match was closely contested, the last set particularly being marked by a struggle for every point. The points scored for the championship shield was as fol-

lows: Phillips Andover 18, St. Mark's School 8, Phillips Exeter 5, Lowell High School 3, Quincy High School 3, Newton High School 1. The summaries: Preliminary round—R. Peabody (P. A.) d. F. M. Atwood (Q.), 6/1, 6/3; F. W. Hatch (Volkmann) d. W. Mainland (P. E.), by default; F. S. Marden, Jr. (St. M.) d. P. Parker (L.), 6/3, 8/6; W. F. Crocker (Q.) d. R. Newcomb (P. E.), by default; L. Whittlesey (P. A.) d. F. J. Rollins (Q.), 6/4, 7/5; H. Meigs (L.) d. G. A. Whittemore (Browne & Nichols), by default; W. Negley (P. E.) d. L. Dowd (N.), 6/1, 6/3; H. Sherwood (P. E.) d. J. R. Read (Browne & Nichols), 6/1, 6/1; L. Smith (P. A.) d. F. Lyons (L.), 6/0, 6/0; L. E. White (Q.) d. J. R. Campbell (Boston Latin), by default; W. Reilly (L.) d. R. Schussler (Browne & Nichols), by default; M. DeCamp (P. A.) d. E. H. Page (Q.), 6/2, 6/1; R. C. Rand (St. M.) d. F. Jewett (Browne & Nichols), 6/0, 6/0; P. De Boer (P. E.) d. B. C. Gordon (Boston Latin), 6/4, 9/7. Second round—T. T. Barstow (Q.) d. J. J. Sullivan (Boston Latin), by default; R. Cooke (P. A.) d. T. Hobson (L.), 6/4, 6/0; D. Appleton (P. A.) d. O. Adams (P. E.), 6/2, 5/7, 6/4; J. Phelan (P. E.) d. F. P. Kendall (Browne & Nichols), 6/1, 6/0; L. Seeligson (P. E.) d. R. Peabody (P. A.), 6/4, 6/3; F. S. Marden, Jr. (St. M.) d. F. W. Hatch (Volkmann), 6/2, 6/0; W. F. Crocker (Q.) d. L. Whittlesey (P. A.), 6/4, 7/5; M. Meigs (L.) d. W. Negley (P. E.), 2/6, 6/4, 6/3; L. Smith (P. A.) d. H. Sherwood, 4/6, 8/6, 7/5; L. E. White (Q.) d. W. Reilly (L.), by default; DeCamp (P. A.) d. Rand (St. M.), 6/4, 0/6, 6/2; V. Hockmeyer (L.) d. P. De Boer (P. E.), 2/6, 6/3, 6/4; L. Jackson (N.) d. R. Curtis (P. E.), 6/3, 13/11; S. Thayer (P. A.) d. J. Robertson (L.), 6/0, 6/1; A. Favreau (Q.) d. C. Hazzard (P. E.), 6/2, 6/2; J. Cromwell (St. M.) d. T. Smith (P. E.), 6/1, 3/6, 6/3. Semi-final round—Thayer d. DeCamp, 8/6, 6/4; Marden d. Cooke, 6/4, 6/2. Final round—Marden d. Thayer, 2/6, 6/3, 6/3, 8/6.

Hollywood Invitation Tournament.—Watson M. Washburn, by a clean-cut victory over Gustave F. Touchard in the final round, and by the default of Lyle E. Mahan in the challenge round, won his first leg on the Tennis Committee Cup, and Touchard, with Dr. William Rosenbaum as partner, captured the doubles in the second annual invitation tournament of the Hollywood Golf Club, Deal, N. J., beginning September 5. The entry list was an unusually good one, the playing excellent as a rule, and the weather, with the exception of one day, perfect. The summaries: Men's singles—First round—S. H. Voshell d. Eugene Arkley, by default; M. Goldman d. R. L. Baggs, 7/5, 2/6, 6/4; Watson M. Washburn d. F. C. Baggs, 6/0, 6/4; C. M. Bull, Jr., d. L. J. Dreyfus, 6/1, 6/4; Robert LeRoy d. W. Mayhew Washburn, 6/1, 6/1; Karrick Collins d. Arthur De Young, by default; John G. McKay d. G. E. Burghard, 3/6, 6/3, 6/4; G. F. Touchard d. James Amy, 6/0, 6/1; A. J. Ostendorf d. J. C. Hoagland, by default. Second round—Dean Mathey d. E. G. Burghard, 6/4, 6/0; Voshell d. Adrian Riker, Jr., 6/2, 6/2; Watson Washburn d. Goldman, 6/0, 6/2; Bull d. LeRoy, by default; McKay d. Collins, 6/0, 6/0; Touchard d. Ostendorf, 6/2, 7/5; W. P. Compton d. Irving Riker, 8/6, 6/2; Dr. Wm. Rosenbaum d. H. I. Caesar, by default. Third round—Voshell d. Mathey, 6/2, 6/3; Watson M. Washburn d. Bull, 2/6, 6/2, 6/4; Touchard d. McKay, 6/4, 6/4; Rosenbaum d. Compton, 6/4, 6/0. Semi-final round—Watson M. Washburn d. Voshell, 6/4, 8/6; Touchard d. Rosenbaum, 7/5, 6/3. Final round—Watson M. Washburn d. G. F. Touchard, 7/5, 6/4, 6/3. Challenge round—Watson M. Washburn d. Lyle E. Mahan, by default. Men's doubles—First round—Robert LeRoy and A. De Young d. M. Goldman and L. J. Dreyfus, 6/4, 6/2; T. R. Pell and B. S. Prentice d. R. L. Baggs and A. J. Ostendorf, 6/4, 6/3; John G. McKay and Karrick Collins d. Augustus W. Kelly, Jr., and J. A. Victor, 4/6, 7/5, 9/7; Dean Mathey and C. M. Bull, Jr., d. E. G. and G. E. Burghard, 6/3, 6/1; Watson M. Washburn and W. Mayhew Washburn d. J. C. Hoagland and H. J. Caesar, 6/2, 6/3; F. C. Baggs and S. H. Voshell d. James Amy and W. P. Compton, 6/2, 6/1. Second round—G. F. Touchard and Dr. Wm. Rosenbaum d. LeRoy and De Young, 8/6, 4/6, 7/5; Pell and Prentice d. McKay and Collins, 7/5, 6/1; Mathey and Bull d. Washburn and Washburn, 6/3, 6/4; F. C. Baggs and Voshell d. A. Riker, Jr., and E. Riker, 6/1, 6/4. Semi-final round—Touchard and Rosenbaum d. Pell and Prentice, 6/1, 3/6, 6/3; Mathey and Bull d. F. C. Baggs and Voshell, 6/2, 6/4. Final round—Touchard and Rosenbaum d. Mathey and Bull, 7/5, 2/6, 7/5, 6/3.

Hoosac Valley (N. Y.) Championship.—The first annual open tournament for the championship of the Hoosac Valley was held on the courts of the Hoosick Falls Country Club, Hoosick Falls, N. Y., beginning August 1. The entry list was large and of a high class, and altogether the tournament was entirely successful. The singles event was won by C. F. Cutler, captain of the Williams College tennis team, and he was also successful in the doubles, paired with L. Perry. On his way to the final round Cutler did not lose a set, and in the decisive match, A. H. Allen defaulted. In the doubles, Cutler and Perry met with but slight opposition, the only hard work they had to perform being in the third set of the final round against A. H. Traver and M. T. Bender, the former pair winning, 6/2, 6/2, 6/4.

Huntingdon Valley Doubles Tournament.—William A. Larned and William J. Clothier won the annual invitation doubles tournament of the Huntingdon Valley Country Club,

Noble, Pa., defeating last year's winners, R. D. Little and T. R. Pell, in the final round, 8/6, 6/3. The first set of this match was very close. At 6-all Larned and Clothier broke through their opponents' service and followed with the win of their own delivery. The second set was much easier. The summaries: First round—J. and E. Thayer d. F. C. Inman and W. H. T. Huhn, 2/6, 6/3, 6/3; R. Evans and C. B. Jennings d. F. E. Dixon and L. C. Wistar, 6/3, 6/2; Dr. E. B. Dewhurst and R. Harte d. W. B. Dixon and R. Landreth, 6/4, 6/3. Second round—Evans and Jennings d. J. and E. Thayer, 7/5, 3/6, 6/4; W. A. Larned and W. J. Clothier d. F. C. Colston and M. Wagner, 6/4, 6/4; T. R. Pell and R. D. Little d. A. D. Thayer and W. F. Johnson, 6/4, 6/1; Dewhurst and Harte d. J. R. Carpenter, Jr., and W. S. Thomson, 4/6, 6/4, 6/2. Semi-final round—Larned and Clothier d. Evans and Jennings, 6/2, 8/6; Pell and Little d. Dr. Dewhurst and Harte, 3/6, 7/5, 10/8. Final round—Larned and Clothier d. Pell and Little, 8/6, 6/3.

Inland Empire Championship.—Joseph C. Tyler won the Inland Empire Championship on the courts of the Spokane (Wash.) Tennis Club, July 1 to 5. He defeated Philip Brain, formerly of Spokane, but now of Libby, Mont., in the challenge round, 6/3, 6/2, 5/7, 1/6, 6/3. In the doubles, Seth Richards and Joseph Baily won from Tyler and Alfred Kettenbach in the final round, 6/2, 6/3, 7/5. Miss Fix of Lewiston, Idaho, won the premier honors in the women's singles by defeating Mrs. McIntyre in the final round, 6/1, 6/4. In the doubles, Miss Fix and Mrs. McIntyre defeated Mrs. Stafford and Miss Kattenbach, 6/3, 6/4. Mrs. Alexander and Joseph Tyler won the mixed doubles, defeating Miss Kattenbach and Brain in a good match, 1/6, 6/4, 10/8. Among the juniors, Clifford Williams won the singles, and W. H. Farnham, Jr., and William White, Jr., the doubles.

Interseminary Athletic League Tournament, Chicago, Ill.—The tournament of the Interseminary Athletic League of Cook County was held on October 15, on the McCormick Theological Seminary courts, Chicago. Players were entered from Evangelical Seminary, Naperville; Garrett Biblical Institute, Evanston; McCormick Theological Seminary, and the Divinity School of the University of Chicago. McCormick won both singles and doubles. The summaries: Singles—Semi-final round—Young (Garrett) d. Solandt (Divinity), 6/1, 6/1; Parkhill (McCormick) d. Schwab (Evangelical), 6/3, 6/2. Final round—Parkhill d. Young, 6/3, 6/1. Doubles—Semi-final round—Hollister and Parmenter (Garrett) d. Witmer and Solandt (Divinity), 6/4, 6/3; McClure and Sellers (McCormick) d. Grote and Brunemeier (Evangelical), 6/1, 6/1. Final round—McClure and Sellers d. Hollister and Parmenter, 6/0, 6/0.

Iron Mountain House Lawn Tennis Club Tournament.—The Iron Mountain House Lawn Tennis Club of Jackson, N. H., held its sixth annual tournament for the championship of the east side of the White Mountains, New Hampshire, August 10. Fred R. Budlong of Providence, R. I., won the singles title, giving him one leg on the three-year-old club cup. The women's singles, a new addition to the competition, was won by Miss Dorothy Kendall of Cambridge, Mass., former champion of Radcliffe College. The tournament was ably handled by A. A. Leverich, of Brooklyn, N. Y., chairman of the committee, assisted by Thomas J. Lane of Dorchester, Mass., F. R. Budlong, and Seth Wheeler, Jr., of Albany, N. Y. The summaries: Men's singles—First round—G. A. Bushee d. A. Meserve, 6/0, 6/0; S. Nichols d. J. D. Morton, 6/1, 6/0; M. Goodspeed d. F. W. Haase, 3/6, 6/2, 6/0; R. B. Whittlesey d. D. Hilson, 6/0, 6/0; H. C. Brown d. H. D. Besins, 6/2, 6/2; C. D. Taylor d. E. Hauser, 6/4, 6/3; R. E. Leavitt d. G. Tighe, 6/3, 6/1; C. C. Harn d. T. J. Lane, Jr., by default; V. B. Ward d. A. V. Baird, 6/1; 4/6, 6/3; C. G. Smith, Jr., d. C. S. Mason, Jr., 6/0, 6/1; S. Nichols d. Bushee, 6/3, 6/2; F. R. Budlong d. Goodspeed, 6/3, 6/3; M. L. Adler d. A. A. Leverich, 6/2, 2/6, 6/1; J. A. Locke d. L. B. McDaniels, 6/2, 6/2; W. B. Moore d. L. Leverich, 6/1, 6/2; E. E. Morton d. H. E. Grover, 6/4, 6/0; L. A. Wallon d. Ehrman, by default; Woodbridge d. P. W. Martin, 6/2, 6/3; G. W. Merwin d. T. C. Pray, 6/1, 6/4. Final round—Budlong d. Nichols, 6/1, 6/2, 6/4. Men's doubles—First round—F. W. Haase and E. Hauser d. R. E. Leavitt and A. R. Meserve, by default; H. C. Brown and G. Tighe d. A. L. Price and M. L. Adler, 8/6, 4/6, 7/5; T. C. Pray and F. R. Budlong d. W. B. Moore and C. C. Harn, 6/1, 6/3; J. A. Locke and S. Nichols d. A. A. Leverich and C. D. Taylor, 6/0, 6/0; R. B. Whittlesey and D. E. Woodbridge d. H. E. Morton and G. W. Merwin, 6/0, 6/3. Semi-final round—Pray and Budlong d. Martin and Leverich, 6/1, 6/4; Whittlesey and Woodbridge d. Walworth and Kent, 7/5, 1/6, 3/5, by default. Final round—Whittlesey and Woodbridge d. Pray and Budlong, 6/4, 6/3, 4/6, 6/4. Women's singles—Final round—Miss Kendall d. Miss Blun, 6/2, 6/1, 6/3. Mixed doubles—Final round—Miss Small and Locke d. Miss Gott and Leverich, 6/3, 6/3, 6/2. Junior championship—Final round—Lyle Leverich d. G. W. Merwin, 6/3, 5/7, 6/1, 6/2.

Lake Erie Intercity Tennis League.—Buffalo won the championship of the newly formed Lake Erie Intercity Tennis League, composed of Cleveland, Buffalo, Toledo and Detroit. In the opening matches at the Park Club, Buffalo, N. Y., earlier in

the season, Buffalo defeated Detroit, 9/0, and Cleveland won from Toledo by the same score. Against Cleveland, three wins in the singles and two in the doubles gave the Park Club players the first leg on the intercity trophy. Cleveland won but one match in singles and one in doubles. Toledo won in the consolation match from Detroit, 5/4.

Lake George Championship.—R. L. James of Saratoga, N. Y., carried off the stellar honors at the annual Lake George championship, held on the courts of the Lake George Club, at Diamond Point, N. Y., during the week of August 31. He won the singles from Barton Squires in straight sets in the final round, and with Squires as partner captured the doubles. He also annexed the mixed doubles, partnered by Miss Marjorie Howe. The summaries: Men's singles—First round—R. L. James d. G. S. Wright, 6/1, 6/2; L. H. Shepard d. Austin Kellogg, 6/3, 0/6, 6/4; A. E. Tanbe d. E. Pattison, 6/3, 6/4; S. R. Stevenson d. Gordon Scott, 6/4, 6/1. Second round—James d. Shepard, 6/2, 6/3; Stevenson d. Tanbe, 6/3, 6/3; Paul Roche d. Rodrick Stephens, 6/0, 6/8, 6/4; Barton Squires d. T. Crooker, 6/1, 6/2. Semi-final round—James d. Stevenson, 6/0, 6/1; Squires d. Roche, 6/0, 6/3. Final round—James d. Squires, 6/2, 6/3, 6/3. Men's doubles—First round—G. S. Wright and Eastmead d. T. Crooker and Gordon Scott, 6/1, 6/1; R. L. James and Barton Squires d. Daly and Paul Roche, 6/3, 6/3. Semi-final round—Austin Kellogg and A. E. Tanbe d. Wright and Eastmead, 6/4, 10/8; James and Squires d. S. R. Stevenson and L. H. Shepard, 8/6, 6/2. Final round—James and Squires d. Kellogg and Tanbe, by default. Mixed doubles—Final round—Miss Howe and James d. Miss Shepard and Shepard, 6/1, 6/4. Women's singles—Final round—Mrs. Smith d. Miss Simpson, 6/3, 6/4.

Lawn Tennis in St. Louis.—Mr. Ross of the Triple A, St. Louis, writes as follows The Triple A Club, which is the only club in the city that encourages all kinds of outdoor sports, held nine tennis tournaments during the season of 1914, namely: city championship for boys under sixteen years, city championship for girls under sixteen years, city championship for women, Central championship for men, city championship for men, club championship for men, state championship for women, state championship for boys under sixteen years, state championship for girls under sixteen years, and Missouri Valley Championship Conference. The high schools of the city also held their tournaments on the Triple A courts. Miss Isobel Hull, who managed the women's and children's tournaments, deserves great credit for the able manner in which she handled the youngsters. Roland M. Hoerr, the Triple A star, cleaned the boards of all the championships, winning the Missouri Valley Conference, Central championship, city championship and club championship. A. Von Reppert, was runner-up in the singles in the Central and club championships. C. D. Jones was runner-up in the city singles. Hoerr and Jones won the Central doubles, with Grover C. Holthaus and A. Von Reppert as runners-up. In the city championship doubles, the same thing happened. In the club championship doubles final, Reppert, paired with Walter Crunden, defeated E. R. Thomas and M. Stern, two young players who showed that next season they will have to be reckoned with.

London Defeats Paris in Annual Match.—In the fourth annual match between London and Paris, played at the Dulwich (Eng.) Covered Courts Club during the week of March 16, the London team scored an easy victory, sixteen matches to four. The winning team was made up of J. C. Parke, C. P. Dixon, M. J. G. Ritchie, Hope Crisp, W. C. Crawley, J. M. Flavelle, J. C. Price, A. D. Prebble and R. J. McNair. Paris was represented by A. H. Canet, A. Resuge, R. D. Macpherson, A. J. Gerbault, L. Aranyl and H. de Navacelle.

Longwood Cricket Club Defeats West Side Tennis Club.—The Longwood Cricket Club of Boston scored an easy victory over the West Side Tennis Club of New York on the courts of the West Side Club at Forest Hills, Long Island, May 16 and 17. In the intercity singles Karl H. Behr was the only West Side player to win. In the intercity doubles the Boston representatives made a clean sweep. Men's singles and doubles were also played, the result being all in favor of Longwood. The summaries: Men's singles—N. W. Niles (L.) d. G. F. Touchard (W. S.), 6/2, 6/2; A. S. Dabney (L.) d. Dean Mathey (W. S.), 4/6, 6/4, 6/4. Men's doubles—N. W. Niles and A. S. Dabney (L.) d. R. D. Little and G. F. Touchard (W. S.), 6/2, 6/3. Intercity singles—Harry C. Johnson (L.) d. W. M. Hall (W. S.), 6/3, 1/6, 6/3; R. N. Williams, 2d (L.), d. F. B. Alexander (W. S.), 6/2, 10/8; Irving C. Wright (L.) d. L. E. Mahan (W. S.), 6/3, 6/4; Karl H. Behr (W. S.) d. G. P. Gardner, Jr., (L.), 6/3, 6/1. Intercity doubles—Williams and Johnson (L.) d. H. H. Hackett and F. B. Alexander (W. S.), 7/5, 5/7, 6/0; Wright and Gardner (L.) d. Behr and Mathey (W. S.), 8/10, 7/5, 7/5.

Los Angeles (Cal.) Country Club Thanksgiving Doubles.—For the second time in succession, Nat B. Browne and Claude A. Wayne, champions of the clay court doubles, won the Los Angeles Country Club Thanksgiving doubles cup, defeating Thomas C. Bundy and Allen V. Duncan in the final round, three sets to one, 6/3, 6/2, 6/8, 6/2.

The latter's downfall was due chiefly to lack of team work as they had no practice together before the start of the tournament.

Marine and Field Club Championship.—Preston Cumming, Jr., regained the championship of the Marine and Field Club of Brooklyn by defeating A. W. Warden in the final round, 6/0, 9/11, 6/3, 6/2.

Marine and Field Club Open Tournament.—Vanderbilt B. Ward won a meritorious victory over C. G. Shafer in the annual open tournament of the Marine and Field Club of Brooklyn, N. Y., beginning May 30, but in the doubles, Shafer, paired with King Smith, defeated Ward and Walter Hazard in straight sets. The summaries: Men's singles—First round—R. G. Morris d. E. A. Stillman, 6/2, 7/5; G. A. L. Dionne d. Frank Danielson, 6/1, 6/2; W. M. Jennings, Jr., d. E. M. Behar, by default; H. J. Mollenhauer d. Edwards, by default; C. G. Burrows d. J. M. Steinacher, by default; Walter Hazard d. Geo. D. Bailey, by default; J. W. Thurlow d. Dr. W. H. Bates, 6/2, 6/4; H. N. Balch d. David Flam, by default; V. B. Ward d. H. S. Roberts, 4/6, 6/2, 6/3. Second round—R. F. Woods d. G. M. Church, by default; Lincoln Reimer d. King Smith, by default; C. C. Chambers d. Louis O. Condit, 6/0, 6/1; M. A. Noble d. A. W. Warden, 6/4, 5/7, 6/2; S. P. Bennett d. Robt. Langdon, by default; G. C. Shafer d. Morris, by default; Dionne d. W. M. Jennings, Jr., 6/0, 6/4; Burrows d. Mollenhauer, 8/6, 5/7, 8/6; Hazard d. Thurlow, 6/4, defaulted; Ward d. Balch, by default; C. L. Johnston, Jr., d. Campbell, by default; R. V. Lake d. Stanley Bellows, 5/7, 6/4, 6/2; W. M. Jennings d. R. N. Tomlin, Jr., 6/4, 3/6, 6/4; W. H. Ross d. J. W. Raymond, 6/3, 5/7, 6/3; Preston Cumming d. J. B. Martin, 6/3, 6/3; Jack Allen d. J. E. Bailey, by default. Third round—Reimer d. Woods, 8/6, 6/3; Chambers d. Noble, 6/0, 6/0; Shafer d. Bennett, 6/0, 6/1; Dionne d. Burrows, 6/4, 6/2; Ward d. Hazard, 6/4, 6/4; Lake d. Johnston, by default; Ross d. W. M. Jennings, 2/6, 7/5, 7/5; Allen d. Cumming, 6/4, 6/4. Fourth round—Chambers d. Reimer, 4/6, 6/0, 7/5; Shafer d. Dionne, 3/6, 6/4, 6/4; Ward d. Lake, 6/0, 4/6, 6/4; Allen d. Ross, 6/4, 6/3. Semi-final round—Shafer d. Chambers, 6/0, 6/1; Ward d. Allen, 8/6, 6/2. Final round—Ward d. Shafer, 6/4, 6/4, 8/6. Men's doubles—First round—R. V. Lake and C. G. Burrows d. Jack Allen and Preston Cumming, 6/1, 6/2. Second round—M. A. Noble and A. W. Warden d. J. M. Steinacher and partner, by default; G. C. Shafer and King Smith d. Lake and Burrows, 6/3, 6/4; W. M. Jennings and R. F. Woods d. C. C. Chambers and Robt. Langdon, 7/9, 6/3, 6/4; V. B. Ward and Walter Hazard d. H. S. Roberts and Lincoln Reimer, 6/2, 4/6, 6/3. Semi-final round—Shafer and Smith d. Noble and Warden, 6/2, 7/5; Ward and Hazard d. Jennings and Woods, 5/7, 6/3, 6/3. Final round—Shafer and Smith d. Ward and Hazard, 6/3, 7/5, 6/3.

Morgan Park (Ill.) Academy Interscholastic Tournament.—The Morgan Park Academy interscholastic tennis tournament was held on May 1, 2 and 4, and proved to be a strong attraction for the pupils of the different high schools and academies. Entries were sent in from a distance, some of those being Plumbe and Emerson from Interlaken, Vogel from Racine, Calfin from Wheaton, and Reps from Cedar Rapids. The tournament was one of the best provided during the season of 1914 for the high school and academic tennis enthusiasts. There is no question about the supremacy of Arthur Hubbell, who won the singles championship. He was also academy champion in 1913. The doubles honors went to Carver and Tarrent of Hyde Park High School of Chicago. These boys played a consistent game during the season, and not only covered themselves with glory in the above tournament, but also won the City high school doubles championship for 1914. Carver, who also entered in the singles of the Morgan Park tourney, was unfortunate in meeting Hubbell, the winner, in the matches and was put out. Had he been able to go a few more rounds he might have made a better showing, inasmuch as he probably was the next best player to Hubbell entered in the tournament. In the semi-final round of the singles Kittelman defeated Frankel, 6/0, 4/6, 6/1, and Hubbell won from Fromherz, 6/0, 6/1, 6/3. In the final round, Hubbell defeated Kittelman, 5/7, 6/2, 6/4, 6/2. The final round of the doubles brought together Carver and Tarrent against McLaughlin and Lyons, the former pair winning.

Nassau and Queens County Championship.—On the courts of the Great Neck Hills Country Club, Great Neck, Long Island, May 30, R. B. Gatcomb won the singles, and A. F. and R. L. von Bernuth the doubles in the championship tournament of Nassau and Queens County. Gatcomb had R. L. Pate as opponent in the final round of the singles, and it took four sets for Gatcomb to win. The von Bernuth brothers were forced to five sets before they conquered Hobart and Harrison. The summaries: Men's singles—First round—A. F. von Bernuth d. A. T. Hutchinson, 6/2, 2/6, 6/0; J. S. Billings d. T. F. Tuohy, 6/0, 6/2; R. B. Gatcomb d. H. M. Hobart, 4/6, 6/4, 6/4; J. T. Harrison d. P. F. Adams, 6/2, 6/4; A. C. Bissell d. W. A. Manice, 10/8, 6/4; E. Ashley d. R. L. von Bernuth, 6/3, 2/6, 6/4; W. L. Pate d. H. L. Watt, 6/1, 6/3. Second round—R. M. Field d. W. Wright, by default; Merle Johnson d. L. L. Bland, 6/1, 6/2; Billings d. A. F. von Bernuth, 6/0, 7/5; Gatcomb d. Harrison, 7/5, 6/3; Ashley d. Bissell, 6/3, 2/6, 6/4; Pate d. W. P. Powell, 6/0, 6/1; H. B. Wright d. Arthur Lenrox, by de-

fault; A. R. Dunham d. L. D. Alexander, 6/2, 6/3. Semi-final round—Gatcomb d. Johnson, 6/0, 6/4; Pate d. Dunham, 6/4, 6/3. Final round—R. B. Gatcomb d. W. L. Pate, 6/4, 4/6, 6/2, 6/1. Men's doubles—First round—T. F. Tuohy and A. C. Bissell d. F. L. Bland and F. Murch, 6/0, 6/1; A. F. and R. L. von Bernuth d. R. E. Sears and Merle Johnson, 6/3, 7/5; R. A. Adams and E. Ashley d. H. L. Watt and W. P. Powell, 6/2, 6/3; A. T. Hutchinson and L. D. Alexander d. W. A. Manice and A. Poor, 4/6, 6/1, 6/3; F. B. Roundey and J. S. Billings d. R. B. Gatcomb and A. R. Dunham, 6/2, 6/1. Second round—Tuohy and Bissell d. W. Wright and A. R. Lennox, by default; von Bernuth brothers d. Adams and Ashley, 6/1, 3/6, 8/6; Roundey and Billings d. Hutchinson and Alexander, 3/6, 6/3, 6/4; Hobart and Harrison d. H. B. Wright and R. M. Field, by default. Semi-final round—von Bernuth brothers d. Tuohy and Bissell, 6/3, 6/2; Hobart and Harrison d. Roundey and Billings, 6/2, 7/5. Final round—A. F. and R. L. von Bernuth d. H. M. Hobart and J. T. Harrison, 5/7, 6/4, 5/7, 6/4, 6/0.

Nassau Country Club Invitation Tournament.—Ex-champion William J. Clothier of Philadelphia won the honors in singles and Karl H. Behr and T. R. Pell in doubles at the annual invitation tournament of the Nassau Country Club, on the turf courts at Glen Cove, Long Island, beginning July 1. It was by all odds the best tournament ever held at Nassau. The biggest upset of the tournament occurred in the third round when Lyle E. Mahan defeated the seven-times champion, William A. Larned, in a three-set match. Another surprise was in the second round when F. C. Inman lowered the colors of Dean Mathey, winner of the challenge bowl for the first time in 1913. The doubles went to Behr and Pell in a well played match against Clothier and G. L. Wrenn. The summaries: Men's singles—First round—C. M. Bull, Jr., d. F. M. Watrous, 4/6, 6/1, 6/1; W. J. Clothier d. C. F. Watson, Jr., by default; Leonard Beekman d. R. Lindley Murray, by default; F. C. Inman d. Karl H. Behr, by default; Dean Mathey d. Irving Wright, by default. Second round—W. M. Hall d. Felix Doubleday, 6/4, 6/1; G. M. Church d. Hugh Tallant, 6/0, 6/2; Bull d. E. P. Larned, 6/2, 6/3; Clothier d. Beekman, 6/0, 6/3; Inman d. Mathey, 7/5, 6/2; T. R. Pell d. Fenimore Cady, by default; L. E. Mahan d. W. L. Pate, 6/1, 9/7; W. A. Larned d. W. A. W. Stewart, 6/1, 6/1. Third round—Church d. Hall, 6/4, 6/1; Clothier d. Bull, 6/3, 6/3; Pell d. Inman, 6/2, 6/3; Mahan d. Larned, 6/3, 4/6, 6/4. Semi-final round—Clothier d. Church, 6/4, 6/1; Pell d. Mahan, 6/3, 6/2. Final round—Clothier d. Pell, 9/7, 6/1, 2/6, 6/0. Men's doubles—First round—C. M. Bull, Jr., and L. E. Mahan d. Leonard Beekman and Felix Doubleday, 6/0, 6/0; Karl H. Behr and T. R. Pell d. H. H. Hackett and W. M. Hall, 6/2, 6/2; W. J. Clothier and G. L. Wrenn, Jr., d. W. L. Pate and W. A. W. Stewart, 6/0, 6/1; G. M. Church and Dean Mathey d. R. D. Little and F. C. Inman, 6/4, 4/6, 6/2. Semi-final round—Behr and Pell d. Bull and Mahan, 7/5, 2/6, 6/1; Clothier and Wrenn d. Church and Mathey, 6/4, 6/8, 6/4. Final round—Behr and Pell d. Clothier and Wrenn, 10/8, 8/6, 6/4.

New Haven Lawn Club Women's Open Tournament.—Miss Anita Carrington won the premier honors of the women's open tournament, held under the auspices of the New Haven Lawn Club, New Haven, Conn., beginning June 1. The summaries: First round—Mrs. John T. Sloan, Jr., d. Miss Gertrude Kearny, 6/4, 6/2; Mrs. R. Townshend d. Miss Dorothy Sargent, 6/3, 6/4; Mrs. E. Pugsley d. Miss Mitchell, 6/1, 6/4. Second round—Mrs. Townshend d. Mrs. Sloan, 7/5, 6/0; Mrs. Pugsley d. Mrs. Stokes, by default; Miss Katherine Wallace d. Miss Elizabeth Hotchkiss, 6/4, 7/5; Miss A. Carrington d. Miss Hilda Sargent, 6/4, 6/3. Semi-final round—Mrs. Townshend d. Mrs. Pugsley, 6/2, 6/1; Miss A. Carrington d. Miss K. Wallace, 6/1, 6/3. Final round—Miss A. Carrington d. Mrs. Townshend, 7/5, 7/5.

New Jersey Coast Championship.—The New Jersey Coast championship was won in straight sets by G. C. Burgwin of Pittsburgh, in the tournament held on the courts of the Bay Head Yacht Club, Bay Head, N. J., during the week of August 31. Burgwin defeated Carr in the final round, 6/2, 6/2, 6/4. The doubles went to J. Z. Batten and J. P. Stockton, who were forced to five sets in the final round by Joseph Rowland and E. M. Edwards. The score was: 4/6, 3/6, 6/0, 6/1, 7/5.

New York Lawn Tennis Club Tournament.—With an entry list of forty in the scratch singles, fifty-five in the handicap singles and sixteen teams in the doubles, the annual tournament of the New York Lawn Tennis Club was highly successful. The singles title was won by Arthur M. Lovibond and the doubles by W. Halsey Wood and E. T. Brennen. The summaries: Singles—Semi-final round—Arthur M. Lovibond d. Samuel R. McAllister, 6/3, 6/3; W. Halsey Wood d. Dr. B. F. Drake, 6/2, 7/5. Final round—Lovibond d. Wood, 6/4, 6/4, 6/4. Doubles—Semi-final round—Samuel R. McAllister and W. T. Iler d. Arthur M. Lovibond and J. H. Taylor, 6/4, 2/6, 8/6; W. Halsey Wood and E. T. Brennen d. Dr. B. F. Drake and H. C. Laughlin, 6/3, 6/4. Final round—Wood and Brennen d. McAllister and Iler, 4/6, 6/3, 7/5. Handicap singles—Semi-final round—J. S. King (+15) d. W. Halsey Wood (—30), 3/6, 6/4, 6/4; Samuel R. McAllister (—1/230) d. Dr. B. F. Drake (—1/215), 6/2, 4/6, 6/2. Final round—King d. McAllister, 6/8, 6/3, 6/2, 6/4.

Niagara Falls (N. Y.) City Championship.—This championship in men's singles was held on the courts of the University Club, July 20 and following days. Daniel W. Stubblefield of Nashville, Tenn., won the event, defeating W. Ross in the final round, 6/2, 8/6, 6/4. The winner took the net at every opportunity and intercepted most of his opponent's drives. Ross played a back court game throughout, but could not pass his man consistently.

Night Tournament at Westfield (N. J.).—What was announced as being the first night tournament of its kind ever held in New Jersey was conducted on the electrically lighted court of the Westfield Golf Club during the week of July 10. The playing was confined to men's open doubles, and there were seventeen teams included in the draw. The winners of the final round were Lindsay Dunham and H. Throckmorton, who defeated G. P. Throckmorton and T. Ernst, 6/1, 6/3, 7/5.

Norfolk Country Club Tournament.—Robert Le Roy won the singles and the third leg on the handsome challenge cup at the annual tournament of the Norfolk Country Club, Norfolk, Conn., beginning August 4. The winner was opposed by A. H. Man, Jr., in the final round, the former taking the entire three sets, after Man was within one point of winning the third set. The scores were 6/3, 6/3, 8/6. Man and E. W. Peaslee captured the doubles from Frank Watrous and Walter Pate, 1/6, 7/5, 6/4, 6/4. In the consolation singles, P. Roberts defeated C. J. Post, Jr., 6/3, 4/6, 7/5, 6/2.

Norfolk Defeats Richmond.—Undeterred by defeat in eight previous matches, a team of Richmond, Va., players accepted an invitation to play at Norfolk, Va., and the result was the same as usual, Norfolk winning all the seven singles and all the four doubles matches. Only two of the eleven matches went to three sets.

North Jersey Coast Championship.—C. S. Bayne won the tournament singles and successfully challenged Ralph L. Baggs for the title, in the annual open tournament for the tennis championship of the North Jersey coast, held at Spring Lake, N. J., July 16 to 18. Bayne defeated William Rand in the final round, 3/6, 6/2, 7/5, and in the challenge round won from R. L. Baggs, 0/6, 1/6, 6/4, 6/3, 7/5. In the doubles, R. L. Baggs and De Young met little opposition on their way to the final round, which E. W. Peaslee and Rand defaulted. In the mixed doubles, Miss Kuser and R. L. Baggs defeated Mrs. Stockton and J. P. Stockton, 6/4, 6/2.

Northwest Intercollegiate Conference Championship.—The tournament for the Northwest Intercollegiate Conference championship, which was held on the courts of the University of Oregon, at Eugene, May 22 and 23, marked a new era in the game among the colleges of the Northwest. Teams were entered by the University of Washington, Washington State College, University of Oregon, and Oregon Agricultural College. The final round brought the Universities of Washington together with these results: Singles—Miura (W.) d. Bond (O.), 6/1, 6/2, 2/6, 1/6, 6/2; Oberteuffer (O.) d. Kaufman (W.), 4/6, 6/2, 6/4, 3/6, 7/5; Brooks (O.) d. Canfield (W.), 6/4, 6/3, 6/4. Doubles—Miura and Kaufman (W.) vs. Brooks and Bond, 6/4, 3/6, 4/6, 6/4. The deciding match of the doubles was called off because of darkness and a compromise agreed upon, which awarded the University of Oregon the Conference championship in singles and the University of Washington a similar honor in doubles.

Nyack (N. Y.) Tournament.—In the tournament held annually by the Nyack (N. Y.) Country Club, Abraham Bassford, Jr., of Hartsdale, N. Y., won the singles event, defeating Cedric Major in the final round, 6/0, 6/0, 2/6, 7/5, while the doubles went to Otto Hinck and Frank Kidde, who disposed of Major and Dr. William Rosenbaum in the final round, 6/4, 6/2, 3/6, 6/1. The honors in the mixed doubles were carried off by Mrs. G. L. Chapman and Cedric Major, who defeated Miss Merritt and E. Fink, 7/5, 6/1. In the women's doubles Mrs. G. L. Chapman and Miss M. Chapman defeated Miss Edith B. Handy and Mrs. W. H. Pouch in the final round, 1/6, 9/7, 6/4.

Ohio Intercollegiate Tennis Association Tournament.—The sixth annual competition of the Ohio Intercollegiate Tennis Association was held under the auspices of the Ohio State University, on the courts of the Indianola Tennis Club, Columbus, Ohio, May 27, 28, 29, 30. Representatives of the Ohio State University carried off the honors, C. C. Carran winning the singles, and Carran and Wirthwein the doubles. The summaries: Men's singles—First round—Reese (Denison) d. F. Hoover (Mt. Union), 6/0, 7/5; Carran (Ohio State) d. Shafer (Kenyon), 6/2, 6/3; Andrus (Oberlin) d. — (Miami), by default; Worley (Ohio Wesleyan) d. — (Reserve), by default; W. Hoover (Mt. Union) d. Moore (Denison), 6/1, 6/1; Wirthwein (Ohio State) d. — (Miami), by default; Goodrich (Oberlin) d. Jenkins (Kenyon), 3/6, 6/4, 6/2; Philpott (Ohio Wesleyan), won, by default. Second round—Carran d. Reese, 6/0, 6/4; Worley d. Andrus, 6/4, 6/3; W. Hoover d. Wirthwein, 6/1, 6/2; Philpott d. Goodrich, 6/3, 6/4. Semi-final round—Carran d. Worley, 6/0, 6/2, 6/4; Philpott d. W. Hoover, 4/6, 6/3, 8/6. Final round—Carran d. Philpott, 6/2, 6/1, 6/2. Men's doubles—First round—Carran and Wirthwein (Ohio State) d. W. and F. Hoover (Mt. Union), 6/0, 8/6; Worley and Philpott (Ohio Wesleyan) d. Jenkins and Shafer (Kenyon), 2/6, 6/3, 6/2; Moore and Reese (Denison)

d. Goodrich and Andrus (Oberlin), 6/0, 6/0. Semi-final round—Carran and Wirthwein d. Worley and Philpott, 6/4, 6/1, 6/4; Moore and Reese d. — (Reserve), by default. Final round—Carran and Wirthwein d. Moore and Reese, 5/7, 6/4, 6/3, 7/5. Consolation singles—Final round—Shafer d. Wirthwein, 4/6, 6/1, 6/3, 4/6, 7/5.

Ojai Valley Tournament.—With an entry list of 289 and perfect playing weather, the nineteenth annual spring tournament of the Ojai Valley Tennis Club was held at Nordhoff, Cal., beginning April 23. The most noticeable new features were the large number of girls' schools represented and the record number of colleges. In the intercollegiate singles, R. Lindley Murray of Stanford University won, defeating Davis of the University of California, in the final round. In the doubles, Davis turned the tables, as he and Rogers defeated Murray and Sheldon in the final round. In the men's open singles, Davis won from Murray in the final round, and Donnell and Barker defeated Gerald Young and Herling in the doubles final. Miss Florence Sutton did not lose a game in the women's singles, and in the challenge round defeated Mrs. Ellis. Miss Sutton and Mrs. Kearns won from Miss Anderson and Miss Toney in the doubles. Paired with Gerald Young, Miss Sutton defeated Miss Kincade and Murray in the mixed doubles. E. R. McCormack of Los Angeles High School won the boys' interscholastic singles, and with Barber of the same school took the doubles. The championship for girls in California private schools was won by Miss Eyre in the singles, and Miss Johnson and Miss Beveridge of Marlborough School captured the doubles.

Orange County (N. Y.) Championship.—J. H. L. Todd, Jr., won the singles and, with John H. Kyte as a partner, the doubles championship of Orange County, in the tournament held on the courts of the Orange County Country Club, Middletown, N. Y., on August 24, 25 and 26. The summaries: Men's singles—First round—Wm. T. Hilton d. I. V. Van Keurin, 7/5, 7/5; John H. Kyte d. N. Alexander, 6/2, 6/4; H. C. Todd d. Holzderben, by default; J. H. L. Todd, Jr., d. R. V. Mahan, 6/2, 6/2; Herbert H. Knight d. A. Alexander, 6/0, 3/6, 6/3; S. Marsland d. F. Brower, 6/3, 6/0; H. Wiseltier d. F. H. Rulison, 6/1, 6/2; W. H. Wood d. J. T. Von Eltz, by default. Second round—Kyte d. Hilton, 6/3, 6/2; J. H. L. Todd, Jr., d. H. C. Todd, 6/2, 6/0; Marsland d. Knight; Wiseltier d. Wood, by default. Semi-final round—J. H. L. Todd, Jr., d. Kyte, 6/4, 6/3; Wiseltier d. Marsland, 8/6, 7/5. Final round—Todd d. Wiseltier, 6/2, 6/4, 3/6, 6/3. Men's doubles—First round—John H. Kyte and J. H. L. Todd, Jr., d. Royer and W. T. Hilton, 6/0, 8/6; Herbert L. Knight and H. C. Todd d. R. V. Mahan and N. Alexander, 6/3, 3/6, 6/4; A. Alexander and Holzderben d. S. Marsland and J. F. Tuthill, 6/4, 6/2; H. Wiseltier and Wallace d. F. Brower and F. H. Rulison, 6/3, 6/1. Semi-final round—Kyte and J. H. L. Todd, Jr., d. Knight and H. C. Todd, 6/4, 7/5; A. Alexander and Holzderben d. Wiseltier and Wallace, 7/5, 6/3. Final round—Kyte and Todd d. Alexander and Holzderben, 6/1, 9/7, 6/4.

Orange Lawn Tennis Club Championship.—By winning the singles for the championship of the Orange Lawn Tennis Club, on the club courts at South Orange, N. J., Lawrence D. Woodbury secured two legs on the Watson Cup. His opponent in the final round was C. F. Watson, Jr., Woodbury winning in a five-set match. Holcombe Ward and J. E. Miles won the doubles, defeating C. F. Watson, Jr., and George H. Miles, 6/4, 6/3, 5/2.

Pelham Country Club Invitation Tournament.—The Pelham Country Club of Pelham Manor, N. Y., celebrated the opening of its new club house and grounds with an invitation tournament from May 20 to 23. The programme consisted of women's singles and doubles and mixed doubles, and they attracted many of the ranking players of the Metropolitan District. Miss Marie Wagner won the singles and, paired with Miss Elizabeth H. Moore, the doubles. The mixed doubles went to Mrs. Frederick Schmitz and J. S. Cushman. The summaries: Women's singles—First round—Miss Evelyn Sears d. Mrs. Frederick Schmitz, 6/0, 7/5; Miss Edith Rotch d. Miss Edith Handy, 6/0, 6/3; Mrs. Marshall McLean d. Mrs. C. N. Beard, by default; Mrs. Edward Raymond d. Miss Elizabeth Bunce, by default; Miss Marie Wagner d. Miss Edna Wildey, 8/6, 7/5; Mrs. Ed. Cassebeer d. Mrs. N. Farley, 6/2, 2/6, 7/5; Miss Elisabeth Moore d. Mrs. S. F. Weaver, by default. Second round—Miss Sears d. Mrs. Frank Bishop, 6/3, 6/3; Mrs. McLean d. Miss Rotch, 4/6, 13/11, 6/3; Miss Wagner d. Mrs. Raymond, 7/5, 6/1; Miss Moore d. Mrs. Cassebeer, 6/4, 6/4. Semi-final round—Miss Sears d. Mrs. McLean, 6/4, 6/1; Miss Wagner d. Miss Moore, 6/1, 6/3. Final round—Miss Marie Wagner d. Miss Evelyn Sears, 6/3, 3/6, 7/5. Women's doubles—First round—Miss Elisabeth Moore and Miss Marie Wagner d. Mrs. Frank Bishop and Mrs. Frederick Schmitz, 6/2, 6/2; Mrs. W. H. Pouch and Miss Edith Handy d. Mrs. Marshall McLean and Mrs. Miles, 6/2, 1/6, 7/5; Miss Edna Wildey and Mrs. N. Farley d. Miss Evelyn Sears and Miss Edith Rotch; Mrs. S. F. Weaver and Miss Elizabeth Bunce d. Mrs. Ed. Cassebeer and Mrs. C. N. Beard. Semi-final round—Miss Moore and Miss Wagner d. Mrs. Pouch and Miss Handy, 6/4; Miss Wildey and Mrs. Farley d. Mrs. Weaver and Miss Bunce, 6/2, 6/2. Final round—Miss Elisabeth Moore and Miss Marie Wagner d. Miss

Edna Wildey and Mrs. N. Farley, 5/7, 9/7, 7/5. Mixed doubles—Final round—Mrs. Frederick Schmitz and J. C. Cushman d. Miss Edna Wildey and R. J. Leonard, 2/6, 8/6, 6/2.

Philadelphia and District Women's Championship.—This tournament, an open one in 1914, was the largest in years, attracting a large entry list. The turf was in splendid condition, the weather favorable, and the playing as a rule lively and interesting. The tournament was held on the courts of the Merion Cricket Club at Haverford during the week of September 21. Miss Marion Cresswell of the Philadelphia Cricket Club won the leading laurels in the singles by defeating Mrs. S. C. Potter in the final round, 6/4, 2/6, 6/3, and winning the challenge round by the default of Miss Eliza Fox. The doubles also went to the credit of Miss Cresswell, who, paired with Mrs. J. Saunders Taylor, defeated Miss Helen Alexander and Miss Dorothy Disston in the final round, 6/3, 6/3. The mixed doubles went to Miss Disston and Richard Harte, who defeated Miss A. Kennedy and K. C. Kennedy in the final round, 6/1, 6/1. Miss S. Myers won the consolation singles, the Misses A. and E. Kennedy the consolation doubles, and Mrs. K. S. Green and L. B. Edwards the consolation mixed doubles.

Philadelphia Interclub League.—The Merion Cricket Club won the principal honors in the Interclub League competition of 1914, winning first place in both divisions. Strong as Merion's first division was, being composed of W. J. Clothier, W. F. Johnson, J. Thayer, Dr. Philip B. Hawk, Albert E. Kennedy, Jr., H. C. Townsend and F. H. Gibbs, it was pressed closely by Germantown. The latter's No. 1 man, W. T. Tilden, Jr., in his match with Clothier, forced the Merion expert to a 9/11, 8/6, 6/2 score. The standing of the teams was as follows: First division—Merion Cricket Club, 11 won, 4 lost; Germantown Cricket Club, 10 won, 5 lost; Belfield Country Club, 5 won, 10 lost; Philadelphia Cricket Club, 4 won, 11 lost. Second division—Merion Cricket Club, 15 won, 5 lost; Belfield Country Club, 12 won, 8 lost; Germantown Cricket Club, 12 won, 8 lost; Philadelphia Cricket Club, 11 won, 9 lost; Huntingdon Valley Country Club, 20 lost.

Point Judith Country Club Tournament.—The Point Judith tournament, held under the auspices of the Point Judith Country Club, Narragansett Pier, R. I., during the week of August 10, resulted in the success of Watson M. Washburn of New York City, in the singles, and of E. H. Whitney and Irving C. Wright in the doubles. Whitney, winner last year in the singles, was defeated in the semi-final round by Fottrell. The summaries: Men's singles—First round—P. S. P. Randolph, Jr., d. B. K. Gatins, by default; S. H. Bird d. D. H. Baker, 6/2, 7/5; F. W. Paul, Jr., d. A. H. Lowe, by default; H. A. Plummer d. Ezra Gould, 6/0, 6/2; R. Hazard d. R. B. Weeden, 6/4, 0/6, 6/4; H. A. Mackinney d. Don Lambert, 6/1, 6/2; Dr. J. O. Downey d. Howard Hitchcock, 6/1, 6/2; D. S. Watters d. Irving C. Wright, 6/4, 6/4; F. C. Inman d. A. D. Champlin, 6/1, 6/1; R. Harte d. E. W. Peaslee, by default; M. D. Champlin d. W. D. Kenyon, by default; H. H. Whitman d. Harold Harvey, 10/8, 6/1; Elia Fottrell d. B. C. Law, 6/4, 8/6; J. G. Thomas d. T. D. Plimpton, by default. Second round—R. Downs d. W. H. Sweet, by default; C. R. Branch d. B. McFadden, 6/1, 6/1; Watson Washburn d. W. T. Bland, by default; W. K. D. Emerson, Jr., d. R. B. Powell, by default; Randolph d. H. D. Holmes, by default; Paul d. Bird, 6/4, 6/3; Plummer d. Hazard, 6/0, 6/3; Mackinney d. Downey, 3/6, 6/3, 6/0; Inman d. Watters, 7/5, 6/3; M. D. Champlin d. Harte, by default; Fottrell d. Whitman, 12/10, 6/1; Thomas d. Hoffman Nickerson, by default; C. C. Felton d. G. Waters, 6/1, 6/0; H. W. Stiness d. J. W. Geary, Jr., by default; E. H. Whitney d. E. S. Draper, 6/4, 6/4; Louis H. Hobbs d. E. P. Stevens, by default. Semi-final round—Washburn d. Mackinney, by default; Fottrell d. Whitney, 6/3, 4/6, 6/4, 3/6, 6/1. Final round—Washburn d. Fottrell, 6/2, 6/2, 3/6, 9/7. Men's doubles—First round—F. W. Paul, Jr., and Dr. J. O. Downey d. A. M. Champlin and B. K. Gatins, by default; E. H. Whitney and Irving C. Wright d. E. S. Draper and Thomson, 6/2, 6/4; B. C. Law and C. C. Felton d. J. G. Thomas and Harold Harvey, 3/6, 6/2, 6/2; Leonard and Converse d. Don Lambert and Flickinger, 6/0, 6/3. Second round—Watson Washburn and H. A. Mackinney d. P. S. P. Randolph, Jr., and Howard Hitchcock, 6/2, 7/5; Whitney and Wright d. Paul and Downey, 6/3, 6/0; Law and Felton d. Leonard and Converse, 6/2, 6/4; Elia Fottrell and D. S. Watters d. H. A. Plummer and partner, by default. Semi-final round—Whitney and Wright d. Washburn and Mackinney, 6/4, 7/5, 6/3; Fottrell and Waters d. Law and Felton, 6/2, 6/0, 6/1. Final round—Whitney and Wright d. Fottrell and Watters, 6/1, 6/4, 6/4.

List of Champions, 1914

Championship.	Singles Champion.	Doubles Champions.	Women's Singles.	Women's Doubles.
All-England	N. E. Brookes	N. E. Brookes and A. F. Wilding.	Mrs. R. L. Chambers[4]	Miss A. M. Morton and Miss E. Ryan.*
Arkansas State	J. B. Adoue, Jr.	H. MacQuiston and W. Horrell.	Miss I. Murphy.	
Australasian	A. O'Hara Wood	A. Campbell and Patterson.	Miss Stewart	Miss Stewart and Partner.
Bay Counties	Undecided	W. M. Johnston and J. Strachan.	Miss Helen Baker.	
Bronx	S. H. Voshell	B. M. Phillips and G. C. Shafer.		
California	J. Strachan	W. M. Johnston and J. Strachan.	Mrs. D. P. Wood.	
Carolinas	W. G. Stacy	Waring Brothers.	Mrs. Johnston	Mrs. Johnston and Mrs. Robertson.
Central West--Women's			Miss Marjorie Hires.	
Central New York	S. H. Voshell	S. H. Voshell and F. C. Baggs.	Miss M. Wagner	Miss M. Wagner and Miss Clare Cassel.
Central States	Roland M. Hoerr	Roland M. Hoerr and Drummond Jones.		
Clay Court	C. J. Griffin	N. Browne and C. Wayne.	Miss M. Browne	Miss M. Browne and Mrs. R. H. Williams.
Colorado	C. B. Townsend, Jr.	J. W. Morey and J. H. Graham.		
Connecticut	F. C. Inman	E. S. Carter and B. B. Atterbury.		
Delaware State	G. M. Church[1]	W. F. Johnson and J. J. Armstrong.		
District of Columbia	Conrad B. Doyle	C. B. Doyle and W. F. Holtzman.		
Eastern New York	S. H. Voshell	F. B. Alexander and A. Bassford, Jr.	Mrs. T. Cassebeer.	
Florida State	T. R. Pell[2]	A Holmes and F. C. Inman.	Mrs. R. Wood	Miss L. G. Witherbee and Miss C. Roberson.
Great Lakes and Western New York	C. J. Griffin	H. D. Kirkover and R. Baird.	Miss M. Browne[5]	Miss M. Browne and Mrs. R. H. Williams.
Idaho State	J. C. Tyler[3]	Wood and H. S. Gray.	Miss Fix	Mrs. McIntyre and Miss Fix

Winners of tournament—[1]R. L. Murray; [2]F. C. Inman; [3]H. S. Gray; [4]Mrs. Larcombe; [5]Miss Edith Rotch. *No challenge match 1914.

LIST OF CHAMPIONS, 1914—Continued

Championship.	Singles Champion.	Double Champions.	Women's Singles.	Women' Doubles.
Illinois	A. M. Squair	W. T. Hayes and J. H. Winston.	Mrs. C. N. Beard	Miss Steever and Mrs. Beard.
Indiana State	J. C. Mackrell, Jr	J. C. Mackrell, Jr. and G. C. Thomas.		
ntercollegiate	G. M. Church	R. N. Williams, 2nd, and R. Harte.		
Interscholastic	L. Beekman			
Iowa State	R. M. Hoerr	O. J. Sweet and F. Bradley.	Mrs. D. B. Foster.	
Kentucky	S. Arterburn	S. Arterburn and K. Bixby.	Miss Madelle Lyon.	
Long Island	F. G. Anderson	S. H. Voshell and F. C. Baggs.		
Longwood Singles—Eastern Doubles	M. E. McLoughlin	K. H. Behr and T. R. Pell.	Miss Edith Rotch	
Maine State	R. Harte	G. Morris and E. Scott.		
Manhattan Doubles—Open Singles	G. C. Shafer	K. Smith and G. C. Shafer.		
Maryland	T. R. Pell	T. R. Pell and C. M. Bull, Jr.		
Massachusetts	Nat W. Niles[1]	Nat W. Niles and W. M. Washburn.		
Metropolitan	R. L. Murray	G. M. Church and D. Mathey.	Mrs. E. Raymond	Miss M. Wagner and Miss C. Cassel.
Metropolitan Junior	H. Throckmorton	Selig and Wolff.		
Metropolitan Junior Indoor	H. L. Bowman	R. S. Goldman and J. W. Wolff.		
Michigan State	A. L. Green	C. J. Griffin and W. Swift.	Miss Ashley	Miss Metcalf and Miss Ballantyne.
Middle Atlantic	H. E. Doyle	L. I. Doyle and H. Barber.	Miss E. Baker.	
Middle States	K. H. Behr	K. H. Behr and T. R. Pell.	Mrs. L. H. Raymond	Mrs. L. H. Raymond and Mrs. C. N. Beard
Minnesota	F. R. Albright	S. Stellwagen and T. Jayne.	Miss M. Davis	Mrs. R. Gardner and Miss R. Ritchie.
Missouri Valley	J. J. Armstrong	J. J. Armstrong and R. M. Hoerr.	Mrs. W. W. Yager.	

Winner of tournament—[1]R. C. Seaver.

LIST OF CHAMPIONS, 1914—Continued

Championship.	Singles Champion.	Doubles Champions.	Women's Singles.	Women's Doubles.
National	R. N. Williams, 2nd	M. E. McLoughlin and T. C. Bundy.	Miss M. Browne[4]	Miss M. Browne and Mrs. R. H. Williams.
National Indoor*	G. F. Touchard	G. F. Touchard and W. M. Washburn.	Miss Marie Wagner	Mrs. S. F. Weaver and Miss C. Cassel.
Nebraska State	Harry A. Koch[1]	Davis and Ellis[3].		
New England	R. L. Murray	R. L. Murray and H. L. Hahn.		
New England Intercollegiate	Fenimore Cady	O. J. Burgwin and E. S. Edsall.		
New Hampshire	J. Nowell	K. Smith and Dr. P. B. Hawk.		
New York State	M. E. McLoughlin	H. H. Hackett and F. B. Alexander	Miss M. Wagner	Miss M. Wagner and Miss C. Cassel.
New Jersey State	G. C. Shafer	G. C. Shafer and W. C. Grant.	Miss A. Carrington	Mrs. C. N. Beard and Mrs. T. Cassebeer.
New Mexico	N. A. Ferguson	N. A. Ferguson and P. E. Jette.		
Niagara	C. J. Griffin	C. J. Griffin and E. R. McCormick.	Mrs. Bickle.	
Northeastern Pennsylvania	G. C. Shafer	H McK. Glazebrook and L. Reimer.	Miss Gilleaudeau	Mrs. Belin and Miss M. Cresswell.
Northwestern	J. J. Armstrong[2]	W. C. Burton and R. Kennedy.	Miss M. Davis.	
Old Dominion	T. R. Pell	T. R. Pell and W. C. Grant.	Miss M. Wagner	Mrs. W Sullivan and Miss C. B. Neely.
Ohio State	E. Fottrell	E. Fottrell and E. R. McCormick.	Miss M. Browne	Miss M. Browne and Mrs. R. H. Williams.
Oregon State	L. K. Richardson	Roberts and Johns.	Miss Sara Livingstone[5]	Miss C. Tucker and Miss Fording
Oklahoma	R. M. Hoerr	R. M. Hoerr and W. A. Horrell.		
Pacific Coast	W. M. Johnston	W. M. Johnston and C. J. Griffin.	Mrs. H. A. Niemeyer	Miss E. Tennant and Miss C. Tarlton.
Pacific Northwest	Van Dyke Johns	Van Dyke Johns and Henry Breck	Miss Sara Livingstone	Miss Livingstone and Miss A. Greene.
Pennsylvania State	R. N. Williams, 2nd	W. F. Johnson and A. D. Thayer.		
Pennsylvania and Eastern States—Women's			Mrs. E. Raymond	Mrs. E. Raymond and Miss E. Wildey

Winners of tournament—[1]Frank Garey; [2]S. Stellwagen; [3]McKillip and Rankin; [4]Miss Marie Wagner; [5]Miss Fording.
*Men's played February, 1915; women's played March, 1914.

LIST OF CHAMPIONS, 1914—Continued

CHAMPIONSHIP.	SINGLES CHAMPION.	DOUBLES CHAMPIONS.	WOMEN'S SINGLES.	WOMEN'S DOUBLES.
Philadelphia and District....	R. N. Williams, 2nd....	E. Thayer and J. Thayer.	Miss M. Cresswell.....	Mrs. J. S. Taylor and Miss M. Cresswell.
Rhode Island State.....	E. Fottrell.....	J. D. E. Jones and S. Henshaw.	Miss M. Hamill.	
Seabright Invitation.....	R. N. Williams, 2nd....	M. E. McLoughlin and T. C. Bundy.		
Southampton Invitation.....	R. L. Murray.....	M. E. McLoughlin and T. C. Bundy		
South Atlantic.....	.....	J. K. Orr, Jr., and E. V. Carter, Jr.		
Southern.....	I. C. Wright.....	I. C Wright and J. B. Adoue, Jr.	Miss E. Legendre.	
Southern Pennsylvania.....	P. D. Siverd[1].....	P. D. Siverd and J. D. Iams.		
Southwestern Pennsylvania..	N. W. Swayne.....	C. L. Johnston and J. Replogle.[4]		
Tennessee.....	C. Y. Smith[2].....	C. Y. Smith and E. Mansfield.		
Texas State.....	S. Russ.....	J. B. Adoue, Jr., and R. Shelton.	Miss G. Rees.	
Tri-State.....	W. S. McEllroy[3].....	J. C. Mackrell and C. Thomas.	Miss R. Saunders [7]	
Virginia State.....	N. Stevens.....	W. H. Taylor, Jr., and H. G. Whitehead.[5]	Miss Boyd.	
Washington State.....	H. V. D. Johns.....	H. C. Breck and H. V. D. Johns.	Miss S. Livingstone.....	Mrs. R. E Bragdon and Miss R. Miller.
Westchester.....	R. N. Williams, 2d.....	T. R. Pell and K. H. Behr		
Western.....	A. Squair.....	G. M. Church and D. Mathey.	Miss M. Browne.....	Miss M. Browne and Mrs. R. H. Williams.
Western Pennsylvania..	N. W. Swayne.....	H. J. Rendall and J. H. Rendall.[6]		
West Virginia State	R. A. Johnson.....	Hugus and Beattie.		
Wisconsin State.....	W. T. Hayes.....	Al Lindauer and W. T. Hayes.		
Wyoming State.....	Dr. Herbert T. Harris...	Dr. Chester Harris and Julian Snow.		

Winners of tournament—[1]J. D. Iams; [2]Paul Fanning; [3]N. G. Hoak; [4]W. A. Flood and P. Flood; [5]I. Wright and Nat Thornton; [6]N. W. Swayne and Jos. Replogle; [7]Miss Katharine Brown.

1, Walter L. Pate; 2, W. Merrill Hall; 3, Fred C. Inman, Chairman.
Levick, Photo.

RANKING COMMITTEE OF THE U. S. N. L. T. A.

Official Ranking, 1914

1. Maurice E. McLoughlin.

Won—	Defeated—	
Two matches Davis Cup	Niles	Fottrell
Longwood	Bundy	Inman
New York State	Dabney	I. C. Wright
Finalist—Newport	Williams	Griffin
	Murray (2)	Clothier
	W. Johnston	Brookes
Lost—To Williams.	Beekman	Wilding

2. Richard N. Williams, 2nd.

Won—	Defeated—	
National Championship	W.F.Johnson	Clothier (2)
Westchester	Touchard	Pell
Seabright	Church	Gardner
Pennsylvania State	Hackett	Washburn
Philadelphia District	W.Johnston(2)	Alexander
Finalist—Intercollegiate	Hall	Dabney
Semi-Finalist—Longwood	Inman	Fottrell
Lost—To Wilding, Brookes, McLoughlin, Church.	Murray	McLoughlin
	Behr (2)	

3. Karl H. Behr.

Won—	Defeated—	
Middle States	Washburn	Touchard
	Le Roy (2)	Hahn
	Randolph	E. P. Larned
	Inman	Prentice
Lost—To Murray,	Pell	Murray
W. M. Johnston,	Armstrong	Sweet
Williams (2).	Walden	Vose

4. R. Lindley Murray.

Won—	Defeated—	
Sleepy Hollow	Tallant	Church
New England	Alexander (3)	Armstrong
Metropolitan	Behr	Fottrell
Southampton	Hall (2)	Inman
Delaware State (lost challenge)	Man	Gardner
	Mathey	Harte
Finalist—New York State	Washburn (2)	McCormick
Longwood	Johnson (3)	Hobart

Lost—To Church, William M. Johnston, Williams, McLoughlin (2), Behr.

5. William J. Clothier.

Won—	Defeated—	
Nassau	Beekman (2)	Niles
Finalist—Seabright	Bull	Touchard
Semi-Finalist—Newport	Church	Hazard
	Pell	Little
Lost—To Williams (2), McLoughlin.	Mahan	Johnson
	Tallant	Washburn

Official Ranking, 1914

6. William M. Johnston.

Won—
Pacific Coast
Finalist—Westchester

Defeated—
Fottrell
Griffin
W. A. Larned
Behr
Murray
Bull

Lost—To Williams (2), LeRoy, McLoughlin, Washburn.

7. George M. Church.

Won—
Delaware State
Intercollegiate
Finalist—Niagara

Defeated—
Groesbeck
Voshell
A. S. Cragin
Bull
Graves
Tallant
Hall
Murray
Pell
Niles
Royan
Shirwell
McElroy
Kidder
Williams

Lost—To Murray, Niles, Williams, Clothier, Griffin.

8. Frederick B. Alexander.

Finalist—Metropolitan

Defeated—
Rosenbaum (2)
R. Baggs
B. Phillips
LeRoy
Sulloway
I. C. Wright
Washburn
Voshell
Chambers

Lost—To Murray (3), Williams.

9. Watson M. Washburn.

Won—
Point Judith
Hollywood
Finalist—Southampton

Defeated—
Hahn
Voshell (2)
Rosenbaum
Fottrell
Inman
W. Johnston
Dabney
Harte
Bull
Touchard

Lost—To Behr, Murray (2), Touchard, Inman, Williams, Alexander, Clothier.

10. Elia F. Fottrell.

Won—
Rhode Island State
Ohio State
Finalist—Pacific Coast
Clay Court
Point Judith
Semi-Finalist—Newport

Defeated—
Griffin
Browne
Seaver
Whitney (4)
Jones
Inman
Niles (2)
Touchard
McElroy
Voshell
A. L. Green
Griffin

Lost—To William M. Johnston (2), Griffin, Murray, McLoughlin, Washburn, Dabney, Williams.

Official Ranking, 1914

[The men in each class are alphabetically arranged. The playing ability of the men in a class is supposed to about equal.]

Class 1 (11-20)

ALFRED S. DABNEY
G. PEABODY GARDNER, JR.
CLARENCE J. GRIFFIN
FRED C. INMAN
WALLACE F. JOHNSON
NATHANIEL W. NILES
THEODORE R. PELL
ROBERT LE ROY
A. M. SQUAIR
GUSTAVE F. TOUCHARD

Class 2 (21-30)

JOSEPH J. ARMSTRONG
LEONARD BEEKMAN
W. MERRILL HALL
RICHARD HARTE
DEAN MATHEY
R. C. SEAVER
G. CARLTON SHAFER
S. HOWARD VOSHELL
E. H. WHITNEY
IRVING C. WRIGHT

Class 3 (31-40)

FREDERICK G. ANDERSON
CHARLES M. BULL, JR.
HEATH T. BYFORD
ALBERT L. GREEN
J. D. E. JONES
LYLE EVANS MAHAN
CEDRIC A. MAJOR
ALRICK H. MAN, JR.
WILLIAM ROSENBAUM
HAROLD A. THROCKMORTON

Class 4 (41-50)

FREDERICK C. BAGGS
JOHN S. CANNON
LOUIS GRAVES
H. L. HAHN
ARTHUR M. LOVIBOND
E. R. MCCORMICK
W. S. MCELLROY
WALTER L. PATE
BENJAMIN M. PHILLIPS
DOUGLASS WATTERS

Class 5 (51-60)

RALPH L. BAGGS
ABRAHAM BASSFORD, JR.
W. S. CUSHING
G. A. L. DIONNE
PHILIP B. HAWK
ROLAND M. HOERR
SELFORDE M. STELLWAGEN
A. D. THAYER, JR.
SIDNEY THAYER, JR.
W. HALSEY WOOD

Class 6 (61-70)

J. B. ADOUE, JR.
W. DICKSON CUNNINGHAM
JAMES J. FORSTALL
ALFRED D. HAMMETT
HAROLD A. MACKINNEY
HOFFMAN NICKERSON
EDMUND W. PEASLEE
CARLETON Y. SMITH
DIX TEACHENOR
JERRY H. WEBER

Official Ranking, 1914

Class 7 (71-80)

CHARLES C. CHAMBERS
N. A. FERGUSON
WILLIAM A. HORRELL
A. M. KIDDER
HARRY A. KOCH
J. C. MACKRELL, JR.
A. J. OSTENDORF
WILLIAM RAND, 3RD
N. W. SWAYNE
FRANCIS M. WATROUS

Class 8 (81-90)

HENRY N. BALCH
PRESTON CUMMING, JR.
FREDERICK T. FRELINGHUYSEN
CHARLES S. GARLAND
WYLIE C. GRANT
GEORGE S. GROESBECK
WALTER NEWELL
GEORGE W. PIKE
KING SMITH
ROLAND VON MAUR

Class 9 (91-100)

ANDREW H. ALLEN
HAROLD L. BEYER
WILLIAM McK. DUNN
WILLIAM U. KNIGHT
ROBERT B. McCLAVE
A. WARE MERRIAM
J. BALLARD MOORE
HENRY S. PARKER
PHILIP ROBERTS
ALLEN TOBEY

[Not ranked on account of insufficient data.]

W. S. ANDREWS
NAT BROWNE
T. C. BUNDY
R. H. BURDICK
RUSSELL N. DANA
H. E. DOYLE
CLARENCE FISHER
M. L. I. GALVAO
HAROLD H. HACKETT
F. H. HARRIS
H. C. JOHNSON
E. P. LARNED
W. A. LARNED
R. D. LITTLE
HENRY MOLLENHAUER
S. W. PEARSON
HOWARD A. PLUMMER
ROLAND ROBERTS
VICTOR R. SMITH
J. R. STRACHAN
OLIN J. SWEET
W. T. TILDEN, JR.
BASIL WAGNER
V. B. WARD
CLAUDE WAYNE
JOS. WHEELWRIGHT
GEORGE L. WRENN

MEN—DOUBLES

The First Ten

1—M. E. McLOUGHLIN and T. C. BUNDY
2—G. M. CHURCH and D. MATHEY
3—K. H. BEHR and T. R. PELL
4—W. M. JOHNSTON and C. J. GRIFFIN
5—H. H. HACKETT and F. B. ALEXANDER
6—N. BROWNE and C. WAYNE
7—N. W. NILES and A. S. DABNEY
8—W. J. CLOTHIER and C. P. GARDNER, JR.
9—G. C. SHAFER and KING SMITH
10—R. D. LITTLE and F. C. INMAN

Official Ranking, 1914

[The teams in each class are alphabetically arranged. The playing ability of the teams in a class is supposed to be about equal.]

Class 1 (11-20)

J. B. Adoue, Jr., and J. C. Wright
F. C. Baggs and S. H. Voshell
C. M. Bull, Jr., and L. E. Mahan
H. T. Byford and R. H. Burdick
J. S. Cannon and D. Teachenor
J. J. Forstall and A. M. Square
W. T. Hayes and J. H. Winston
W. F. Johnson and Hugh Tallant
C. Y. Smith and E. S. Mansfield
G. F. Touchard and W. M. Washburn

Women's Official Ranking, 1914

[For the second time in the history of lawn tennis in the United States women players were ranked in 1914 by a women's sub-committee, consisting of Mrs. Barger-Wallach, Mrs. Thomas C. Bundy and Mrs. Benjamin S. Briggs, who worked in conjunction with the ranking committee of the United States National Lawn Tennis Association.]

The First Ten

1—Miss Mary Browne
2—Miss Florence Sutton
3—Miss Marie Wagner
4—Mrs. Edward Raymond
5—Miss Edith Rotch
6—Miss Eleanora Sears
7—Mrs. Robert Williams
8—Mrs. David Wood
9—Mrs. H. A. Niemeyer
10—Miss Sara Livingstone

Class 1 (11-20)

Miss Helen Baker
Mrs. C. N. Beard
Miss Marian Cresswell
Miss Marion Fenno
Miss Edith Handy
Mrs. Gilbert Harvey
Miss Anita Myers
Miss Polly Sheldon
Mrs. Willard Sullivan
Miss Edna Wildey

Ranking of First Ten Players Since 1885

1885—1. R. D. Sears; 2. J. Dwight; 3. W. V. R. Berry; 4. G. M. Brinley; 5. J. S. Clark; 6. A. Moffat; 7. R. L. Beeckman; 8. H. A. Taylor; 9. F. S. Mansfield; 10. W. P. Knapp.

1886—1. R. D. Sears; 2. J. Dwight; 3. R. L. Beeckman; 4. H. A. Taylor; 5. J. S. Clark; 6. H. W. Slocum; 7. G. M. Brinley; 8. F. S. Mansfield; 9. A. Moffat; 10. J. S. Conover.

1887—1. R. D. Sears; 2. H. W. Slocum; 3. R. L. Beeckman; 4. H. A. Taylor; 5. J. S. Clark; 6. F. S. Mansfield; 7. P. S. Sears; 8. G. M. Brinley; 9. E. P. MacMullen; 10. Q. A. Shaw, Jr.

1888—1. H. W. Slocum; 2. H. A. Taylor; 3. J. Dwight; 4. J. S. Clark; 5. C. A. Chase; 6. P. S. Sears; 7. E. P. MacMullen; 8. O. S. Campbell; 9. R. L. Beeckman; 10. F. S. Mansfield.

1889—1. H. W. Slocum; 2. Q. A. Shaw, Jr.; 3. O. S. Campbell; 4. H. A. Taylor; 5. C. A. Chase; 6. J. S. Clark; 7. W. P. Knapp; 8. R. P. Huntington, Jr.; 9. P. S. Sears; 10. F. S. Mansfield.

1890—1. O. S. Campbell; 2. R. P. Huntington, Jr.; 3. W. P. Knapp; 4. H. W. Slocum; 5. F. H. Hovey; 6. C. Hobart; 7. P. S. Sears; 8. H. A. Taylor; 9. C. A. Chase; 10. V. G. Hall.

1891—1. O. S. Campbell; 2. C. Hobart; 3. R. P. Huntington, Jr.; 4. F. H. Hovey; 5. E. L. Hall; 6. V. G. Hall; 7. P. S. Sears; 8. S. T. Chase; 9. C. T. Lee; 10. M. D. Smith.

1892—1. O. S. Campbell; 2. E. L. Hall; 3. W. P. Knapp; 4. C. Hobart; 5. F. H. Hovey; 6. W. A. Larned; 7. M. G. Chace; 8. R. D. Wrenn; 9. R. Stevens; 10. C. P. Hubbard.

1893—1. R. D. Wrenn; 2. C. Hobart; 3. F. H. Hovey; 4. M. G. Chace; 5. W. A. Larned; 6. E. L. Hall; 7. R. Stevens; 8. A. E. Foote; 9. John Howland; 10. C. R. Budlong.

1894—1. R. D. Wrenn; 2. W. A. Larned; 3. M. F. Goodbody; 4. F. H. Hovey; 5. M. G. Chace; 6. C. Hobart; 7. R. Stevens; 8. C. R. Budlong; 9. A. E. Foote; 10. W. G. Parker.

1895—1. F. H. Hovey; 2. W. A. Larned; 3. M. G. Chace; 4. John Howland; 5. R. D. Wrenn; 6. C. B. Neel; 7. C. Hobart; 8. R. Stevens; 9. A. E. Foote; 10. C. R. Budlong.

1896—1. R. D. Wrenn; 2. W. A. Larned; 3. C. B. Neel; 4. F. H. Hovey; 5. E. P. Fischer; 6. G. L. Wrenn, Jr.; 7. R. Stevens; 8. M. D. Whitman; 9. L. E. Ware; 10. G. P. Sheldon, Jr.

1897—1. R. D. Wrenn; 2. W. A. Larned; 3. W. V. Eaves; 4. H. A. Nesbit; 5. H. S. Mahony; 6. G. L. Wrenn, Jr.; 7. M. D. Whitman; 8. Kriegh Collins; 9. E. P. Fischer; 10. W. S. Bond.

1898—1. M. D. Whitman; 2. L. E. Ware; 3. W. S. Bond; 4. D. F. Davis; 5. C. R. Budlong; 6. E. P. Fischer; 7. G. L. Wrenn, Jr.; 8. R. Stevens; 9. S. C. Millett; 10. G. K. Belden.

1899—1. M. D. Whitman; 2. D. F. Davis; 3. W. A. Larned; 4. J. P. Paret; 5. Kriegh Collins; 6. G. L. Wrenn, Jr.; 7. Leo Ware; 8. Beals C. Wright; 9. Holcombe Ward; 10. R. P. Huntington, Jr.

1900—1. M. D. Whitman; 2. D. F. Davis; 3. W. A. Larned; 4. Beals C. Wright; 5. Kriegh Collins; 6. G. L. Wrenn, Jr.; 7. Holcombe Ward; 8. L. E. Ware; 9. J. A. Allen; 10. R. D. Little.

1901—1. W. A. Larned; 2. Beals C. Wright; 3. D. F. Davis; 4. L. E. Ware; 5. C. Hobart; 6. R. D. Little; 7. H. Ward; 8. Kriegh Collins; 9. E P. Fischer; 10. W. J. Clothier.

1902—1. W. A. Larned; 2. M. D. Whitman; 3. Beals C. Wright; 4. Holcombe Ward; 5. W. J. Clothier; 6. L. E. Ware: 7. R. D. Little; 8. H. H. Hackett; 9. Clarence Hobart; 10. Kriegh Collins.

1903—1. W. A. Larned; 2. Holcombe Ward; 3. W. J. Clothier; 4. Beals C. Wright; 5. Kriegh Collins: 6. E. P. Larned; 7. H. F. Allen; 8. E. W. Leonard; 9. R. H. Carleton; 10. Kenneth Horton.

1904—1. Holcombe Ward; 2. W. J. Clothier; 3. W. A. Larned; 4. Beals C. Wright; 5. Kriegh Collins; 6. R. D. Little; 7. F. B. Alexander; 8. R. Stevens; 9. A. E. Bell; 10. E. W. Leonard.

1905—1. B. C. Wright; 2. Holcombe Ward; 3. W. A. Larned; 4. W. J. Clothier; 5. Frederick B. Alexander; 6. Clarence Hobart; 7. Richard Stevens; 8. Kriegh Collins; 9. R. D. Little; 10. F. G. Anderson.

1906—1. W. J. Clothier; 2. W. A. Larned; 3. B. C. Wright; 4. F. B. Alexander; 5. K. H. Behr; 6. R. D. Little; 7. H. H. Hackett; 8. F. G. Anderson; 9. E. B. Dewhurst; 10. I. C. Wright.

1907—1, W. A. Larned; 2. B. C. Wright; 3. Karl H. Behr; 4. R. D. Little; 5. Robert LeRoy; 6. Clarence Hobart; 7. E. P. Larned; 8. R. C. Seaver; 9. Irving C. Wright; 10. F. C. Colston.

1908—1. W. A. Larned; 2. B. C. Wright; 3. F. B. Alexander; 4. W. J. Clothier; 5. R. D. Little; 6. Robert LeRoy; 7. Nat Emerson; 8. N. W. Niles; 9. W. F. Johnson; 10. R. H. Palmer.

1909—1. W. A. Larned; 2. W. J. Clothier; 3. W. F. Johnson; 4. N. W. Niles; 5. R. D. Little; 6. M. E. McLoughlin; 7. M. H. Long; 8. Karl H. Behr; 9. E. P. Larned; 10. Robert LeRoy.

1910—1. W. A. Larned; 2. T. C. Bundy; 3. B. C. Wright; 4. M. E. McLoughlin; 5. M. H. Long; 6. N. W. Niles; 7. G. F. Touchard; 8. T. R. Pell; 9. F. C. Colston; 10. C. R. Gardner.

1911—1. W. A. Larned; 2. M. E. McLoughlin; 3. T. C. Bundy; 4. G. F. Touchard; 5. M. H. Long; 6. N. W. Niles; 7. T. R. Pell; 8. R. D. Little; 9. K. H. Behr; 10. W. M. Hall.

1912—1. M. E. McLoughlin; 2. R. Norris Williams, 2nd; 3. Wallace F. Johnson; 4. W. J. Clothier; 5. N. W. Niles; 6. T. C. Bundy; 7. K. H. Behr; 8. R. D. Little; 9. C. R. Gardner; 10. G. F. Touchard.

1913—1. M. E. McLoughlin; 2. R. Norris Williams, 2nd; 3. W. J. Clothier; 4, W. M. Johnston; 5, T. R. Pell; 6, N. W. Niles; 7, W. F. Johnson; 8. G. F. Touchard; 9. G. P. Gardner, Jr.; 10. J. R. Strachan.

1914—1. M. E. McLoughlin; 2. R. Norris Williams, 2nd; 3. Karl H. Behr; 4. R. L. Murray; 5. W. J. Clothier; 6. W. M. Johnston; 7. G. M. Church; 8. Fred B. Alexander; 9. W. M. Washburn; 10. E. F. Fottrell.

1, F. C. Newcomb; 2, R. D. Little; 3, L. E. Mahan; 4, Harry Parker; 5, J. S. Myrick; 6, G. A. L. Dionne.

MANAGEMENT COMMITTEE OF THE WEST SIDE TENNIS CLUB, TO WHOSE EFFORTS IS DUE THE SUCCESS OF THE DAVIS CUP CHALLENGE ROUND.

1, Neilley; 2, Watters: 3, Randolph; 4, Popham; 5, Godfrey, Capt.

UNITED STATES NAVAL ACADEMY TEAM.

International Matches for Davis Cup

SINGLES.

YEAR	WINNERS.	OPPONENTS.
1900	M. D. Whitman, United States.....	A. W. Gore, British Isles.
	D. F. Davis, United States.....	E. D. Black, British Isles.
	D. F. Davis, United States.....	A. W. Gore, British Isles.
	M. D. Whitman, United States.....	E. D. Black, British Isles.
1901	No Matches.	
1902	R. F. Doherty, British Isles	W. A. Larned, United States.
	M. D. Whitman, United States.....	Dr. J. Pim, British Isles.
	W. A. Larned, United States...	Dr. J. Pim, British Isles.
	M. D. Whitman, United States.....	R. F. Doherty, British Isles.
1903	H. L. Doherty, British Isles.....	R. D. Wrenn, United States.
	W. A. Larned, United States.....	R. F. Doherty, British Isles (by def.)
	H. L. Doherty, British Isles.....	W. A. Larned, United States.
	R. F. Doherty, British Isles	R. D. Wrenn, United States.
1904	Belgium vs. France (Final)—	
	M. Decugis, France.....	P. de Borman, Belgium
	P. de Borman, Belgium.....	P. Aymé, France.
	W. Lemaire, Belgium.....	M. Decugis, France.
	W. Lemaire, Belgium.....	P. Aymé, France.
	British Isles vs. Belgium (Challenge)	—
	H. L. Doherty, British Isles.....	P. de Borman, Belgium.
	H. L. Doherty, British Isles.....	W. Lemaire, Belgium.
	F. L. Risely, British Isles.....	P. de Borman, Belgium.
	F. L. Risely, British Isles.....	W. Lemaire, Belgium.
1905	United States vs. France (Prelimin	ary)—
	H. Ward, United States.....	M. Germot, France.
	W. J. Clothier, United States.....	M. Decugis, France.
	H. Ward, United States.....	M. Decugis, France.
	W. J. Clothier, United States.....	M. Germot, France.
	Australasia vs. Austria (Prelimin	ary)—
	N. E. Brookes, Australasia.....	R. Kinzl, Austria.
	N. E. Brookes, Australasia.....	C. von Wesseley, Austria.
	A. F. Wilding, Australasia.....	R. Kinzl, Austria.
	A. F. Wilding, Australasia.....	C. von Wesseley, Austria.
	United States vs. Australasia (Fi	nal)—
	W. A. Larned, United States.....	N. E. Brookes, Australasia.
	B. C. Wright, United States.....	A. F. Wilding, Australasia.
	W. A. Larned, United States.....	A. F. Wilding, Australasia.
	B. C. Wright, United States.....	N. E. Brookes, Australasia.
	British Isles vs. United States (Chal	lenge)—
	H. L. Doherty, British Isles	H. Ward, United States.
	S. H. Smith, British Isles.....	W. A. Larned, United States.
	H. L. Doherty, British Isles.....	W. A. Larned, United States.
	S. H. Smith, British Isles.....	W. J. Clothier, United States.
1906	United States vs. Australasia (Pre	liminary)—
	H. Ward, United States.....	L. O. S. Poidevin, Australasia.
	A. F. Wilding, Australasia.....	R. D. Little, United States.
	R. D. Little, United States.....	L. O. S. Poidevin, Australasia.
	A. F. Wilding, Australasia.....	H. Ward, United States.
	British Isles vs. United States (Chal	lenge)—
	S. H. Smith, British Isles.....	R. D. Little, United States.
	H. L. Doherty, British Isles.....	H. Ward, United States.
	S. H. Smith, British Isles.....	H. Ward, United States.
	H. L. Doherty, British Isles.....	R. D. Little, United States.

International Matches for Davis Cup

SINGLES—Continued.

YEAR	WINNERS.	OPPONENTS.
1907	United States vs. Australasia (Preliminary)—	
	N. E. Brookes, Australasia	B. C. Wright, United States.
	A. F. Wilding, Australasia	K. H. Behr, United States.
	N. E. Brookes, Australasia	K. H. Behr, United States.
	B. C. Wright, United States	A. F. Wilding, Australasia.
	Australasia vs. British Isles (Challenge)—	
	N. E. Brookes, Australasia	A. W. Gore, British Isles.
	A. F. Wilding, Australasia	H. R. Barrett, British Isles.
	N. E. Brookes, Australasia	H. R. Barrett, British Isles.
	A. W. Gore, British Isles	A. F. Wilding, Australasia.
1908	United States vs. British Isles (Preliminary)—	
	W. A. Larned, United States	J. C. Parke, British Isles.
	M. J. G. Ritchie, British Isles	B. C. Wright, United States.
	W. A. Larned, United States	M. J. G. Ritchie, British Isles.
	Australasia vs. United States (Challenge)—	
	N. E. Brookes, Australasia	F. B. Alexander, United States.
	B. C. Wright, United States	A. F. Wilding, Australasia.
	B. C. Wright, United States	N. E. Brookes, Australasia.
	A. F. Wilding, Australasia	F. B. Alexander, United States.
1909	United States vs. British Isles (Final)—	
	W. A. Larned, United States	C. P. Dixon, British Isles.
	W. J. Clothier, United States	J. C. Parke, British Isles.
	W. A. Larned, United States	J. C. Parke, British Isles.
	W. J. Clothier, United States	C. P. Dixon, British Isles.
	Australasia vs. United States (Challenge)—	
	N. E. Brookes, Australasia	M. E. McLoughlin, United States.
	A. F. Wilding, Australasia	M. H. Long, United States.
	A. F. Wilding, Australasia	M. E. McLoughlin, United States.
	N. E. Brookes, Australasia	M. H. Long, United States.
1910	No Matches.	
1911	United States vs. British Isles (Final)—	
	W. A. Larned, United States	C. P. Dixon, British Isles.
	M. E. McLoughlin, United States	A. H. Lowe, British Isles.
	W. A. Larned, United States	A. H. Lowe, British Isles.
	M. E. McLoughlin, United States	C. P. Dixon, British Isles.
	United States vs. Australasia (Challenge)—	
	N. E. Brookes, Australasia	B. C. Wright, United States.
	R. W. Heath, Australasia	W. A. Larned, United States.
	N. E. Brookes, Australasia	M. E. McLoughlin, United States.
	R. W. Heath, Australasia	B. C. Wright, United States (by def.)
1912	British Isles vs. France (Preliminary—)	
	C. P. Dixon, British Isles	M. Decugis, France.
	C. P. Dixon, British Isles	A. H. Gobert, France.
	A. W. Gore, British Isles	M. Decugis, France.
	A. H. Gobert, France	A. W. Gore, British Isles.
	British Isles vs. Australasia (Challenge)	
	J. C. Parke, British Isles	N. E. Brookes, Australasia.
	C. P. Dixon, British Isles	R. W. Heath, Australasia.
	N. E. Brookes, Australasia	C. P. Dixon, British Isles.
	J. C. Parke, British Isles	R. W. Heath, Australasia.

International Matches for Davis Cup

SINGLES—Continued.

YEAR	WINNERS.	OPPONENTS.
1913	United States vs. Australasia (Preliminary)	
	M. E. McLoughlin, United States	Horace Rice, Australasia.
	M. E. McLoughlin, United States	S. N. Doust, Australasia.
	R. N. Williams, 2d, United States	S. N. Doust, Australasia.
	R. N. Williams, 2d, United States	Horace Rice, Australasia.
	Canada vs. South Africa (Preliminary)—	
	R. B. Powell, Canada	R. F. Le Sueur, So. Africa.
	R. B. Powell, Canada	V. R. Gauntlett, S. Africa (unplayed)
	V. R. Gauntlett, So. Africa	B. P. Schwengers, Canada.
	B. P. Schwengers, Canada	R. F. Le Sueur, So. Africa.
	France vs. Germany (Preliminary)—	
	O. Kreuzer, Germany	A. H. Gobert, France.
	O. Kreuzer, Germany	M. Decugis, France (retired).
	M. Decugis, France	F. W. Rahe, Germany.
	F. W. Rahe, Germany	A. H. Gobert, France.
	United States vs. Germany (Semi-Final)—	
	M. E. McLoughlin, United States	O. Froitzheim, Germany.
	W. F. Johnson, United States	O. Kreuzer, Germany.
	R. N. Williams, 2d, United States	O. Kreuzer, Germany.
	R. N. Williams, 2d, United States	O. Froitzheim, Germany.
	Canada vs. Belgium (Semi-Final)—	
	R. B. Powell, Canada	P. de Borman, Belgium.
	R. B. Powell, Canada	A. G. Watson, Belgium (unplayed)
	B. P. Schwengers, Canada	A. G. Watson, Belgium.
	B. P. Schwengers, Canada	P. de Borman, Belgium.
	United States vs. Canada (Final)—	
	M. E. McLoughlin, United States	R. B. Powell, Canada.
	R. N. Williams, 2d, United States	B. P. Schwengers, Canada.
	M. E. McLoughlin, United States	B. P. Schwengers, Canada (unpl'yed)
	R. N. Williams, 2d, United States	R. B. Powell, Canada (unplayed)
	United States vs. British Isles (Challenge)—	
	J. C. Parke, British Isles	M. E. McLoughlin, United States.
	M. E. McLoughlin, United States	C. P. Dixon, British Isles.
	R. N. Williams, 2d, United States	C. P. Dixon, British Isles.
	J. C. Parke, British Isles	R. N. Williams, 2d, United States.
1914	British Isles vs. Belgium (Preliminary)—	
	T. M. Mavrogordato, British Isles	P. de Borman, Belgium.
	J. C. Parke, British Isles	A. G. Watson, Belgium.
	J. C. Parke, British Isles	P. de Borman, Belgium.
	T. M. Mavrogordato, British Isles	A. G. Watson, Belgium.
	Australasia vs. Canada (Preliminary)—	
	N. E. Brookes, Australasia	B. P. Schwengers, Canada.
	A. F. Wilding, Australasia	R. B. Powell, Canada.
	A. F. Wilding, Australasia	B. P. Schwengers, Canada.
	N. E. Brookes, Australasia	R. B. Powell, Canada.
	British Isles vs. France (Semi-Final)—	
	T. M. Mavrogordato, British Isles	M. Germot, France.
	J. C. Parke, British Isles	M. Decugis, France.
	T. M. Mavrogordato, British Isles	M. Decugis, France.
	J. C. Parke, British Isles	M. Germot, France.

International Matches for Davis Cup

SINGLES—Continued.

YEAR	WINNERS.	OPPONENT.
1914	Australasia vs. Germany (Semi-Final)—	
	A. F. Wilding, Australasia.....	O. Kreuzer, Germany.
	N. E. Brookes, Australasia.....	O. Froitzheim, Germany.
	A. F. Wilding, Australasia.....	O. Froitzheim, Germany.
	N. E. Brookes, Australasia.....	O. Kreuzer, Germany.
	Australasia vs. British Isles (Final)—	
	A. F. Wilding, Australasia.....	A. H. Lowe, British Isles.
	N. E. Brookes, Australasia.....	J. C. Parke, British Isles.
	Australasia vs. United States (Challenge)—	
	A. F. Wilding, Australasia.....	R. N. Williams, 2d, United States.
	M. E. McLoughlin, United States....	N. E. Brookes, Australasia.
	N. E. Brookes, Australasia.....	R. N. Williams, 2d, United States.
	M. E. McLoughlin, United States....	A. F. Wilding, Australasia.

International Matches for Davis Cup

DOUBLES.

YEAR	WINNERS.	OPPONENTS.
1900	H. Ward, D. F. Davis — United States	E. D. Black, H. R. Barrett — British Isles
1901	No Matches.	
1902	R. F. Doherty, H. L. Doherty — British Isles	H. Ward, D. F. Davis — United States
1903	H. L. Doherty, R. F. Doherty — British Isles	R. D. Wrenn, G. L. Wrenn — United States
1904	Belgium vs. France (Final)— M. Decugis, P. Aymé — France	W. Lemaire, P. de Borman — Belgium
	British Isles vs. Belgium (Challenge)— R. F. Doherty, H. L. Doherty — British Isles	W. Lemaire, P. de Borman — Belgium
1905	United States vs. France (Preliminary)— H. Ward, B. C. Wright — United States	M. Germot, M. Decugis — France
	Australasia vs. Austria (Preliminary)— N. E. Brookes, A. W. Dunlop — Australasia	R. Kinzl, C. von Wesseley — Austria
	United States vs. Australasia (Final)— H. Ward, B. C. Wright — United States	N. E. Brookes, A. W. Dunlop — Australasia
	British Isles vs. United States (Challenge)— H. L. Doherty, R. F. Doherty — British Isles	H. Ward, B. C. Wright — United States
1906	United States vs. Australasia (Preliminary)— H. Ward, R. D. Little — United States	A. F. Wilding, L. O. S. Poidevin — Australasia
	British Isles vs. United States (Challenge)— H. L. Doherty, R. F. Doherty — British Isles	H. Ward, R. D. Little — United States
1907	United States vs. Australasia (Preliminary)— B. C. Wright, K. H. Behr — United States	N. E. Brookes, A. F. Wilding — Australasia
	Australasia vs. British Isles (Challenge)— A. W. Gore, H. R. Barrett — British Isles	N. E. Brookes, A. F. Wilding — Australasia
1908	United States vs. British Isles (Preliminary) H. H. Hackett, F. B. Alexander — United States	M. J. G. Ritchie, J. C. Parke — British Isles
	Australasia vs. United States (Challenge)— N. E. Brookes, A. F. Wilding — Australasia	F. B. Alexander, B. C. Wright — United States
1909	United States vs. British Isles (Final)— H. H. Hackett, R. D. Little — United States	J. C. Parke, W. C. Crawley — British Isles
	Australasia vs. United States (Challenge)— N. E. Brookes, A. F. Wilding — Australasia	M. E. McLoughlin, M. H. Long — United States
1910	No Matches.	

International Matches for Davis Cup

DOUBLES—Continued.

YEAR	WINNERS.	OPPONENTS.
1911	United States vs. British Isles (Final)—	
	A. E. Beamish, C. P. Dixon — British Isles	T. C. Bundy, R. D. Little — United States
	Australasia vs. United States (Challenge)—	
	N. E. Brookes, A. W. Dunlop — Australasia	B. C. Wright, M. E. McLoughlin — United States
1912	British Isles vs. France (Preliminary)—	
	C. P. Dixon, H. Roper Barrett — British Isles	A. H. Gobert, W. H. Laurentz — France
	Australasia vs. British Isles (Challenge)—	
	N. E. Brookes, A. W. Dunlop — Australasia	J. C. Parke, A. E. Beamish — British Isles
1913	United States vs. Australasia (Preliminary)—	
	A. B. Jones, S. N. Doust — Australasia	H. H. Hackett, M. E. McLoughlin — United States
	Canada vs. South Africa (Preliminary)—	
	R. B. Powell, B. P. Schwengers, — Canada	V. R. Gauntlett, R. F. Le Sueur — South Africa
	France vs. Germany (Preliminary)—	
	H. Kleinschroth, F. W. Rahe — Germany	M. Decugis, M. Germot — France
	United States vs. Germany (Semi-Final)—	
	H. H. Hackett, M. E. McLoughlin — United States	H. Kleinschroth, F. W. Rahe — Germany
	Canada vs. Belgium (Semi-Final)—	
	R. B. Powell, B. P. Schwengers — Canada	A. G. Watson, W. H. DuVivier — Belgium
	United States vs. Canada (Final)—	
	H. H. Hackett, M. E. McLoughlin — United States	R. B. Powell, B. P. Schwengers — Canada
	United States vs. British Isles (Challenge)—	
	H. H. Hackett, M. E. McLoughlin — United States	C. P. Dixon, H. Roper Barrett — British Isles
1914	British Isles vs. Belgium (Preliminary)—	
	H. Roper Barrett, T. M. Mavrogordato. — British Isles	W. H. Duvivier, A. G. Watson — Belgium
	Australasia vs. Canada (Preliminary)	
	N. E. Brookes, A. F. Wilding — Australasia	B. P. Schwengers, R. B. Powell — Canada
	British Isles vs. France (Semi-Final)—	
	M. Decugis, M. Germot — France	H. Roper Barrett, T. M. Mavrogordato. — British Isles
	Australasia vs. Germany (Semi-Final)—	
	N. E. Brookes, A. F. Wilding — Australasia	O. Froitzheim, O. Kreuzer — Germany
	Australasia vs. British Isles (Final)—	
	N. E. Brookes, A. F. Wilding — Australasia	J. C. Parke, T. M. Mavrogordato. — British Isles
	Australasia vs. United States (Challenge)—	
	N. E. Brookes, A. F. Wilding — Australasia	M. E. McLoughlin, T. C. Bundy — United States

American Champions Since 1881

Year	SINGLES. Champion	SINGLES. Winner All-Comers'	DOUBLES Champions
1881	R. D. Sears	R. D. Sears	C. M. Clark and F. W. Taylor
1882	R. D. Sears	R. D. Sears	R. D. Sears and J. Dwight
1883	R. D. Sears	R. D. Sears	R. D. Sears and J. Dwight
1884	R. D. Sears	H. A. Taylor	R. D. Sears and J. Dwight
1885	R. D. Sears	G. M. Brinley	R. D. Sears and J. S. Clark
1886	R. D. Sears	R. L. Beeckman	R. D. Sears and J. Dwight
1887	R. D. Sears	H. W. Slocum, Jr	R. D. Sears and J. Dwight
1888	H. W. Slocum, Jr	H. W. Slocum, Jr	O. S. Campbell and V. G. Hall
1889	H. W. Slocum, Jr	Q. A. Shaw, Jr	H. W. Slocum, Jr., and H. A. Taylor
1890	O. S. Campbell	O. S. Campbell	V. G. Hall and C. Hobart
1891	O. S. Campbell	C. Hobart	O. S. Campbell and R. P. Huntington, Jr.
1892	O. S. Campbell	F. H. Hovey	O. S. Campbell and R. P. Huntington, Jr.
1893	R. D. Wrenn	R. D. Wrenn	C. Hobart and F. H. Hovey
1894	R. D. Wrenn	M. F. Goodbody	C. Hobart and F. H. Hovey
1895	F. H. Hovey	F. H. Hovey	M. G. Chace and R. D. Wrenn
1896	R. D. Wrenn	R. D. Wrenn	C. B. Neel and S. R. Neel
1897	R. D. Wrenn	W. V. Eaves	L. E. Ware and G. P. Sheldon, Jr.
1898	M. D. Whitman	M. D. Whitman	L. E. Ware and G. P. Sheldon, Jr.
1899	M. D. Whitman	J. P. Paret	D. F. Davis and H. Ward
1900	M. D. Whitman	W. A. Larned	D. F. Davis and H. Ward
1901	W. A. Larned	W. A. Larned	D. F. Davis and H. Ward
1902	W. A. Larned	R. F. Doherty	R. F. Doherty and H. L. Doherty
1903	H. L. Doherty	H. L. Doherty	R. F. Doherty and H. L. Doherty
1904	H. Ward	H. Ward	H. Ward and B. C. Wright
1905	B. C. Wright	B. C. Wright	H. Ward and B. C. Wright
1906	W. J. Clothier	W. J. Clothier	H. Ward and B. C. Wright
1907	W. A. Larned	W. A. Larned	F. B. Alexander and H. H. Hackett
1908	W. A. Larned	B. C. Wright	F. B. Alexander and H. H. Hackett
1909	W. A. Larned	W. J. Clothier	F. B. Alexander and H. H. Hackett
1910	W. A. Larned	T. C. Bundy	F. B. Alexander and H. H. Hackett
1911	W. A. Larned	M. E. McLoughlin	R. D. Little and G. F. Touchard
1912	M. E. McLoughlin	M. E. McLoughlin	M. E. McLoughlin and T. C. Bundy
1913	M. E. McLoughlin	M. E. McLoughlin	M. E. McLoughlin and T. C. Bundy
1914	R. N. Williams, 2d	R. N. Williams, 2d	M. E. McLoughlin and T. C. Bundy

Semi-Finalists in National Tournaments

SINGLES

Year	Winner All-Comers'	Runner-up	Defeated by Winner in Semi-finals	Defeated by Runner-up in Semi-finals
1881	R. D. Sears	W. E. Glyn	E. Gray	R. G. Shaw
1882	R. D. Sears	C. M. Clark	J. S. Rankine	E. Gray
1883	R. D. Sears	J. Dwight	F. Keene	R. F. Conover
1884	H. A. Taylor	W. V. S. Thorne	W. P. Knapp	C. M. Clark
1885	G. M. Brinley	W. P. Knapp	W. V. R. Berry	J. S. Clark
1886	R. L. Beeckman	H. A. Taylor	C. A. Chase	J. S. Clark
1887	H. W. Slocum, Jr.	H. A. Taylor	J. S. Clark	W. L. Thacher
1888	H. W. Slocum, Jr.	H. A. Taylor	O. S. Campbell	P. S. Sears
1889	Q. A. Shaw, Jr.	O. S. Campbell	W. P. Knapp	E. G. Meers
1890	O. S. Campbell	W. P. Knapp	R. P. Huntington, Jr.	C. Hobart
1891	C. Hobart	F. H. Hovey	V. G. Hall	M. D. Smith
1892	F. H. Hovey	W. A. Larned	R. D. Wrenn	E. L. Hall
1893	R. D. Wrenn	F. H. Hovey	S. T. Chase	C. Hobart
1894	M. F. Goodbody	W. A. Larned	J. B. Read	M. G. Chace
1895	F. H. Hovey	W. A. Larned	C. B. Neel	J. Howland
1896	R. D. Wrenn	W. A. Larned	C. B. Neel	E. P. Fischer
1897	W. V. Eaves	H. A. Nisbet	L. E. Ware	W. A. Larned
1898	M. D. Whitman	D. F. Davis	L. E. Ware	W. S. Bond
1899	J. P. Paret	D. F. Davis	L. E. Ware	K. Collins
1900	W. A. Larned	G. L. Wrenn, Jr.	B. C. Wright	A. W. Gore
1901	W. A. Larned	B. C. Wright	L. E. Ware	R. D. Little
1902	R. F. Doherty	M. D. Whitman	H. L. Doherty	R. P. Huntington, Jr.
1903	H. L. Doherty	W. J. Clothier	R. H. Carleton	E. P. Larned
1904	H. Ward	W. J. Clothier	E. W. Leonard	W. A. Larned
1905	B. C. Wright	C. Hobart	W. A. Larned	K. Collins
1906	W. J. Clothier	K. H. Behr	J. D. E. Jones	R. D. Little
1907	W. A. Larned	R. Leroy	C. Hobart	H. Mollenhauer
1908	B. C. Wright	F. B. Alexander	N. Emerson	W. J. Clothier
1909	W. J. Clothier	M. E. McLoughlin	T. C. Bundy	G. F. Touchard
1910	T. C. Bundy	Beals C. Wright	F C. Colston	E. H. Whitney
1911	M. E. McLoughlin	B. C. Wright	G. F. Touchard	T. C. Bundy
1912	M. E. McLoughlin	W. F. Johnson	W. J. Clothier	K. H. Behr
1913	M. E. McLoughlin	R. N. Williams, 2nd	W. F. Johnson	N. W. Niles
1914	R. N. Williams, 2nd	M. E. McLoughlin	E. F. Fottrell	W. J. Clothier

Finalists in Doubles, National Tournaments

Year	Winners All-Comers'		Runners-up	
1881	C. M. Clark and F. W. Taylor		A. Van Rensselaer and A. E. Newbold	
1882	R. D. Sears and J. Dwight		W. Nightingale and G. M. Smith	
1883	R. D. Sears and J. Dwight		A. Van Rensselaer and A. E. Newbold	
1884	R. D. Sears and J. Dwight		A. Van Rensselaer and W. V. R. Berry	
1885	R. D. Sears and J. S. Clark		H. W. Slocum, Jr., and W. P. Knapp	
1886	R. D. Sears and J. Dwight		H. A. Taylor and G. M. Brinley	
1887	R. D. Sears and J. Dwight		H. A. Taylor and H. W. Slocum, Jr.	
1888	O. S. Campbell and V. G. Hall		C. Hobart and E. P. MacMullen	
1889	H. W. Slocum, Jr., and H. A. Taylor		V. G. Hall and O. S. Campbell	
1890	V. G. Hall and C. Hobart	East	C. W. Carver and J. A. Ryerson	West
1891	O. S. Campbell and R. P. Huntington, Jr.	East	S. T. Chase and J. A. Ryerson	West
1892	V. G. Hall and E. L. Hall	East	C. W. Carver and J. A. Ryerson	West
1893	C. Hobart and F. H. Hovey	East	J. S. Clark and S. T. Chase	West
1894	C. B. Neel and S. R. Neel	West	J. Howland and A. E. Foote	East
1895	M. G. Chace and R. D. Wrenn	East	C. B. Neel and S. R. Neel	West
1896	C. B. Neel and S. R. Neel	West	F. H. Hovey and C. Hobart	East
1897	L. E. Ware and G. P. Sheldon, Jr.	West	H. A. Nisbet and H. S. Mahony	East
1898	H. Ward and D. F. Davis	West	G. L. Wrenn, Jr., and M. D. Whitman	East
1899	H. Ward and D. F. Davis	East	H. H. Hackett and J. A. Allen	West
1900	R. D. Little and F. B. Alexander	West	H. H. Hackett and J. A. Allen	East
1901	B. C. Wright and L. E. Ware	East	R. D. Little and F. B. Alexander	West
1902	R. F. Doherty and H. L. Doherty	East	K. Collins and L. H. Waidner	West
1903	K. Collins and L. H. Waidner	West	H. Ward and L. E. Ware	East
1904	H. Ward and B. C. Wright	East	R. D. Little and K. Collins	West
1905	F. B. Alexander and H. H. Hackett	East	K. Collins and L. H. Waidner	West
1906	F. B. Alexander and H. H. Hackett	East	L. H. Waidner and N. Emerson	West
*1907	F. B. Alexander and H. H. Hackett	West	W. A. Larned and W. J. Clothier	East
			N. Thornton and B. M. Grant	South
1908	B. C. Wright and R. D. Little	East	H. G. Whitehead and J. H. Winston	South
			L. H. Waidner and N. Emerson	West
			W. C. Grant and T. R. Pell	South
1909	M. E. McLoughlin and G. Janes	Pacific Coast	N. W. Niles and A. S. Dabney, Jr.	East
			R. A. Holden, Jr., and T. Emerson	West
			C. B. Doyle and H. L. Doyle	South
1910	T. C. Bundy and T. Hendrick	Pacific Coast	R. Bishop and E. H. Whitney	East
			L. H. Waidner and Paul Gardner	West
			M. E. McLoughlin and T. C. Bundy	Pacific Coast
1911	G. F. Touchard and R. D. Little	East	C. M. Bull, Jr., and H. C. Martin	West
			C. B. Doyle and H. E. Doyle	South
			W. T. Hayes and J. H. Winston	West
1912	M. E. McLoughlin and T. C. Bundy	Pacific Coast	C. Y. Smith and Nat Thornton	South
			W. J. Clothier and G. P. Gardner, Jr.	East
1913	J. R. Strachan and C. J. Griffin	Pacific Coast	G. F. Touchard and W. M. Washburn	East
1914	M. E. McLoughlin and T. C. Bundy	Pacific Coast	G. M. Church and D. Mathey	East

* Beginning with 1907, the East, West and Southern Sectional Championship meeting was inaugurated.

Women National Champions

Year	Singles	Doubles	Mixed Doubles
1887	Miss A. F. Hansell		
1888	Miss B. L. Townsend		
1889	Miss B. L. Townsend		
1890	Miss E. C. Roosevelt	Misses E. C. and G. W. Roosevelt	
1891	Miss Mabel E. Cahill	Miss M. E. Cahill and Mrs. F. Morgan	
1892	Miss Mabel E. Cahill	Misses M. E. Cahill and A. M. McKinley	Miss M. E. Cahill and Clarence Hobart
1893	Miss Aline M. Terry	Misses A. M. Terry and H. Butler	Miss E. C. Roosevelt and Clarence Hobart
1894	Miss Helen R. Helwig	Misses H. R. Helwig and J. P. Atkinson	Miss J. P. Atkinson and E. P. Fischer
1895	Miss J. P. Atkinson	Misses J. P. Atkinson and H. R. Helwig	Miss J. P. Atkinson and E. P. Fischer
1896	Miss Elizabeth H. Moore	Misses E. H. Moore and J. P. Atkinson	Miss J. P. Atkinson and E. P. Fischer
1897	Miss J. P. Atkinson	Misses J. P. Atkinson and K. Atkinson	Miss Laura Henson and D. L. Magruder
1898	Miss J. P. Atkinson	Misses J. P. Atkinson and K. Atkinson	Miss Carrie Neely and E. P. Fischer
1899	Miss Marion Jones	Misses M. McAteer and J. Craven	Miss Edith Rastall and A. L. Hoskins
1900	Miss Myrtle McAteer	Misses J. Parker and H. Champlin	Miss M. Hunnewell and Alfred Codman
1901	Miss Elizabeth H. Moore	Misses M. McAteer and J. P. Atkinson	Miss Marion Jones and R. D. Little
1902	Miss Marion Jones	Misses M. Jones and J. P. Atkinson	Miss E. H. Moore and W. C. Grant
1903	Miss Elizabeth H. Moore	Misses E. H. Moore and C. B. Neely	Miss Chapman and Harry Allen
1904	Miss May Sutton	Misses M. Sutton and M. Hall	Miss E. H. Moore and W. C. Grant
1905	Miss Elizabeth H. Moore	Misses H. H. Homans and C. B. Neely	Mrs. and Mr. Clarence Hobart
1906	Miss Helen H. Homans	Mrs. L. F. Coe and Mrs. D. F. Platt	Miss Coffin and E. B. Dewhurst
1907	Miss Evelyn Sears	Misses Neely and Weimer	Miss Sayres and W. F. Johnson
1908	Mrs. Barger-Wallach	Misses E. Sears and M. Curtis	Miss E. Rotch and N. W. Niles
1909	Miss Hazel Hotchkiss	Misses H. Hotchkiss and E. Rotch	Miss H. Hotchkiss and W. F. Johnson
1910	Miss Hazel Hotchkiss	Misses E. Rotch and H. Hotchkiss	Miss Hotchkiss and J. R. Carpenter, Jr.
1911	Miss Hazel Hotchkiss	Misses E. Sears and H. Hotchkiss	Miss Hotchkiss and W. F. Johnson
1912	Miss Mary Browne	Misses M. Browne and D. Green	Miss M. Browne and R. N. Williams, 2d.
1913	Miss Mary Browne	Miss M. Browne and Mrs. R. H. Williams	Miss M. Browne and W. T. Tilden, Jr.
1914	Miss Mary Browne	Miss M. Browne and Mrs. R. H. Williams	Miss M. Browne and W. T. Tilden, Jr.

Clay Court Champions

Year	SINGLES		DOUBLES
	Champions	Winners All-Comers'	Doubles Champions
1910	M. H. Long	M. H. Long	F. G. Anderson and W. T. Hayes
1911	W. T. Hayes	W. T. Hayes	J. H. Winston and H. G. Whitehead
1912	R. N. Williams, 2d	R. N. Williams, 2d	H. H. Hackett and W. M. Hall
1913	J. R. Strachan	J. R. Strachan	J. R. Strachan and C. J. Griffin
1914	C. J. Griffin	C. J. Griffin	N. Browne and C. Wayne

Sectional Champions

NEW ENGLAND.

Yr.	Men's Singles.	Winner of Tournament.	Men's Doubles.
1886	H. W. Slocum	H. W. Slocum	H. W. Slocum and W. L. Thacher
1887	H. W. Slocum	H. W. Slocum	F. G. Beach and W. L. Thacher
1888	H. W. Slocum	E. P. MacMullen	O. S. Campbell and V. G. Hall
1889	H. W. Slocum	R. P. Huntington, Jr	F. G. Beach, R. P. Huntington, Jr.
1890	R. P. Huntington, Jr	R. P. Huntington, Jr	R. P. Huntington, Jr., O. S. Campbell
1891	C. T. Lee	C. T. Lee	C. T. Lee and F. G. Beach
1892	E. L. Hall	E. L. Hall	E. L. Hall and A. E. Wright
1893	C. Hobart	C. Hobart	J. F. Talmage, Jr., and C. Hobart
1894	A. E. Foote	A. E. Foote	John Howland and A. E. Foote
1895	John Howland	John Howland	M. G. Chace and A. E. Foote
1896	A. E. Foote	A. E. Foote	M. G. Chace and A. E. Foote
1897	T. A. Driscoll	T. A. Driscoll	R. Hooker and C. P. Dodge
1898	No tournament		
1899	A. E. Foote	A. E. Foote	H. H. Hackett and J. A. Allen
1900	No tournament		
1901	Clarence Hobart	Clarence Hobart	C. Hobart and A. P. Dady
1902	Clarence Hobart	James Terry	James Terry and F. E. Howard
1903	James Terry	James Terry	James Terry and F. E. Howard
1904	B. C. Wright	B. C. Wright	W. C. Grant and R. LeRoy
1905	Karl H. Behr	Karl H. Behr	W. C. Grant and Robert LeRoy
1906	Karl H. Behr	Karl H. Behr	W. C. Grant and T. R. Pell
1907	T. R. Pell	T. R. Pell	R. LeRoy and T. R. Pell
1908	T. R. Pell	H. L. Westfall	T. R. Pell and E. T. Gross
1909	T. R. Pell	G. F. Touchard	T. R. Pell and W. C. Grant
1910	T. R. Pell	R. A. Holden, Jr.	F. M. Watrous and R. A. Holden, Jr.
1911	R. A. Holden, Jr.	R. A. Holden, Jr.	F. H. Harris and J. G. Nelson
1912	F. H. Harris	F. H. Harris	A. H. Man, Jr., and E. W. Peaslee
1913	A. H. Man, Jr	A. H. Man, Jr	C. E. Bacon and J. A. Richards
1914	R. L. Murray	R. L. Murray	R. L. Murray and H. L. Hahn

MIDDLE STATES.

1885	R. D. Sears	R. D. Sears	R. D. Sears and J. S. Clark
1886	R. L. Beeckman	R. L. Beeckman	R. L. Beeckman and H. W. Slocum
1887	R. L. Beeckman	R. L. Beeckman	
1888	E. P. MacMullen	E. P. MacMullen	
1889	H. A. Taylor	H. A. Taylor	
1890	H. A. Taylor	A. E. Wright	
1891	C. E. Sands	C. E. Sands	
1892	R. Stevens	R. Stevens	E. P. MacMullen and C. Hobart
1893	R. Stevens	A. E. Foote	D. Candler and J. F. Talmage, Jr.
1894	W. A. Larned	W. A. Larned	W. G. Parker and E. P. Fischer
1895	W. A. Larned	John Howland	C. Hobart and E. P. Fischer
1896	C. Hobart	C. Hobart	C. Hobart and R. D. Wrenn
1897	W. A. Larned	W. A. Larned	L. E. Ware and G. P. Sheldon, Jr.
1898	M. D. Whitman	M. D. Whitman	L. E. Ware and J. D. Forbes
1899	M. D. Whitman	W. A. Larned	Holcombe Ward and D. F. Davis
1900	M. D. Whitman	D. F. Davis	Holcombe Ward and D. F. Davis
1901	W. A. Larned	W. A. Larned	W. A. Larned and C. Hobart
1902	Holcombe Ward	Holcombe Ward	Holcombe Ward and D. F. Davis
1903	Holcombe Ward	S. C. Millett	R. D. and G. L. Wrenn
1904	C. Hobart	C. Hobart	R. D. and G. L. Wrenn
1905	F. B. Alexander	F. B. Alexander	F. B. Alexander and H. H. Hackett
1906	W. A. Larned	W. A. Larned	W. J. Clothier and W. A. Larned
1907	W. A. Larned	R. D. Little	R. D. Little and H. H. Hackett
1908	E. P. Larned	E. P. Larned	W. A. Larned and G. L. Wrenn, Jr.
1909	E. P. Larned	W. F. Johnson	W. A. Larned and G. L. Wrenn, Jr.
1910	N. W. Niles	N. W. Niles	H. H. Hackett and F. B. Alexander
1911	W. M. Hall	W. M. Hall	H. H. Hackett and F. B. Alexander
1912	W. F. Johnson	W. F. Johnson	H. H. Hackett and L. E. Mahan
1913	G. F. Touchard	G. F. Touchard	G. F. Touchard and W. M. Washburn
1914	Karl H. Behr	Karl H. Behr	Karl H. Behr and T. R. Pell

SOUTHERN STATES.

YR.	SINGLES CHAMPION.	WINNER OF TOURNAMENT.	DOUBLES CHAMPIONS.
1886	C. B. Davis	C. B. Davis	C. B. Davis and R. H. E. Porter
1887	Leigh Bonsal	Leigh Bonsal	Leigh Bonsal and L. V. Lemoyne
*1888	A. H. S. Post	A. H. S. Post	Leigh Bonsal and L. V. Lemoyne
†1888	F. Mansfield	F. Mansfield	F. Mansfield and F. L. V. Hoppin
1889	F. Mansfield	C. J. Post, Jr.	C. J. Post, Jr., and M. F. Prosser
1890	A. E. Wright	A. E. Wright	
1891	E. L. Hall	E. L. Hall	M. R. Wright and H. M. Billings
1892	E. L. Hall	A. E. Wright	
1893	E. L. Hall	M. G. Chace	E. L. Hall and C. Hobart
1894	W. G. Parker	W. G. Parker	W. G. Parker and E. P. Fischer
1895	A. H. S. Post	A. H. S. Post	J. P. Paret and R. D. Thurber
1896	J. P. Paret	J. P. Paret	J. C. Davidson and J. P. Paret
1897	T. A. Driscoll	T. A. Driscoll	J. C. Davidson and J. P. Paret
1898	J. C. Davidson	J. C. Davidson	J. C. Davidson and J. P. Paret
1899	J. C. Davidson	J. P. Paret	J. C. Davidson and J. P. Paret
1900	J. P. Paret	J. P. Paret	J. C. Davidson and J. P. Paret
1901	R. D. Little	R. D. Little	R. D. Little and F. B. Alexander
1902	R. D. Little	F. Geoghegan	J. P. Paret and W. C. Grant
1903	F. Geoghegan	F. Geoghegan	W. C. Grant and R. LeRoy
1904	H. F. Allen	H. F. Allen	J. C. Davidson and L.W. Glazebrook
1905	J. C. Davidson	J. C. Davidson	L. W. Glazebrook and W. A. Larned
1906	R. G. Hunt	R. G. Hunt	B. M. Grant and N. Thornton
1907	N. Thornton	N. Thornton	B. M. Grant and N. Thornton
1908	N. Thornton	H. G. Whitehead	H. G. Whitehead and J. H. Winston
1909	T. R. Pell	T. R. Pell	T. R. Pell and W. C. Grant
1910	C. B. Doyle	C. B. Doyle	C. B. Doyle and H. L. Doyle
1911	C. B. Doyle	C. Smith	C. B. Doyle and and H. L. Doyle
1912	C. Y. Smith	C. Y. Smith	C. Y. Smith and N. Thornton
1913	N. Thornton	N. Thornton	J B. Adoue and R. F. Shelton
1914	I. C. Wright	I. C. Wright	I. C. Wright and J. B. Adoue

* Spring. † Fall.

WESTERN STATES.

1887	C. A. Chase	C. A. Chase	E. B. McLellan and B. F. Cummins
1888	C. A. Chase	E. B. McLellan	E. B. McLellan and B. F. Cummins
1889	C. A. Chase	S. T. Chase	C. A. Chase and S. T. Chase
1890	C. A. Chase	E. B. McLellan	J. W. Carver and J. A. Ryerson
1891	C. A. Chase	S. T. Chase	S. T. Chase and J. A. Ryerson
1892	C. A. Chase	J. A. Ryerson	J. W. Carver and J. A. Ryerson
1893	C. A. Chase	E. Wrenn	H. McCormick and S. McCormick
1894	C. A. Chase	C. B. Neel	C. B. Neel and S. R. Neel
1895	C. B. Neel	C. B. Neel	C. B. Neel and S. R. Neel
1896	C. B. Neel	G. L. Wrenn, Jr.	C. B. Neel and S. R. Neel
1897	Kriegh Collins	Kriegh Collins	L. E. Ware and G. P. Sheldon, Jr.
1898	Kriegh Collins	Kriegh Collins	H. Ward and D. F. Davis
1899	C. B. Neel	C. B. Neel	H. H. Hackett and J. A. Allen
1900	Kriegh Collins	Kriegh Collins	F. B. Alexander and R. D. Little
1901	R. D. Little	R. D. Little	R. D. Little and F. B. Alexander
1902	Kriegh Collins	Kriegh Collins	Kriegh Collins and L. H. Waidner
1903	Kriegh Collins	A. C. Snow	Kriegh Collins and L. H. Waidner
1904	Kriegh Collins	R. D. Little	Kriegh Collins and R. D. Little
1905	Kriegh Collins	N. Emerson	Kriegh Collins and L. H. Waidner
1906	Kriegh Collins	N. Emerson	L. H. Waidner and N. Emerson
1907	N. Emerson	N. Emerson	H. H. Hackett and F. B. Alexander
1908	N. Emerson	L. H. Waidner	L. H. Waidner and N. Emerson
1909	M. Long	M. Long	T. Emerson and R. A. Holden, Jr.
1910	T. C. Bundy	T. C. Bundy	L. H. Waidner and Paul Gardner
1911	M. E. McLoughlin	M. E. McLoughlin	C. M. Bull, Jr. and H. C. Martin
1912	M. E. McLoughlin	T. C. Bundy	W. T. Hayes and J. H. Winston
1913	C. J. Griffin	C. J. Griffin	H. T. Byford and R. H. Burdick
1914	A. M. Squair	A. M. Squair	G. M. Church and D. Mathey

LONGWOOD TOURNAMENT (EASTERN CHAMPIONSHIP IN DOUBLES.)

YR.	SINGLES CHAMPION.	WINNER OF TOURNAMENT.	DOUBLES CHAMPIONS.
1890	.....	.....	V. G. Hall and C. Hobart
1891	E. L. Hall.....	E. L. Hall.....	O.S.Campbell and R.P.Huntington,Jr.
1892	F. H. Hovey.....	F. H. Hovey	V. G. Hall and E. L. Hall
1893	F. H. Hovey.....	R. Stevens.....	
1894	W. A. Larned.....	W. A. Larned.....	John Howland and A. E. Foote
1895	W. A. Larned.....	F. H. Hovey.....	M. G. Chace and R. D. Wrenn
1896	R. D. Wrenn.....	R. D. Wrenn.....	C. Hobart and F. H. Hovey
1897	W. A. Larned.....	W. A. Larned.....	W. V. Eaves and H. A. Nesbit
1898	M. D. Whitman....	M. D. Whitman...	G. L. Wrenn and M. D. Whitman
1899	M. D. Whitman....	D. F. Davis	Holcombe Ward and D. F. Davis
1900	M. D. Whitman....	D. F. Davis	H. H. Hackett and J. A. Allen
1901	W. A. Larned.....	W. A. Larned.....	B. C. Wright and L. E. Ware
1902	W. J. Clothier.....	W. J. Clothier	R. F. Doherty and H. L. Doherty
1903	W. A. Larned.....	W. A. Larned.....	H. Ward and L. E. Ware
1904	W. A. Larned.....	W. A. Larned.....	H. Ward and B. C. Wright
1905	W. A. Larned.....	C. Hobart.....	F. B. Alexander and H. H. Hackett
1906	W. A. Larned.....	Karl H. Behr.....	F. B. Alexander and H. H. Hackett
1907	W. A. Larned.....	C. Hobart.....	W. A. Larned and W. J. Clothier
1908	W. A. Larned.....	R. D. Little.....	B. C. Wright and R. D. Little
1909	W. A. Larned.....	W. J. Clothier....	N. W. Niles and A. S. Dabney, Jr.
1910	W. A. Larned.....	M. E. McLoughlin	R. Bishop and E. H. Whitney
1911	E. P. Larned.....	E. P. Larned.....	G. F. Touchard and R. D. Little
1912	M. E. McLoughlin.	M. E. McLoughlin	W. J. Clothier and G. P. Gardner, Jr.
1913	W. M. Johnston....	W. M. Johnston...	G. F. Touchard and W. M. Washburn
1914	M. E. McLoughlin.	M. E. McLoughlin	K. H. Behr and T. R. Pell

METROPOLITAN CHAMPIONS

YR.	SINGLES CHAMPION.	DOUBLES CHAMPIONS.
1896	E. P. Fischer.....	E. P. Fischer and R. D. Thurber
1897	Stephen C. Millet.....	E. P. Fischer and W. Gordon Parker
1898	E. P. Fischer.....	E. P. Fischer and O. M. Bostwick
1899	E. P. Fischer.....	H. H. Hackett and John A. Allen
1900	E. P. Fischer.....	H. H. Hackett and John A. Allen
1901	R. D. Little.....	R. D. Little and F. B. Alexander
1902	H. H. Hackett.....	H. H. Hackett and E. P. Fischer
1903	Holcomb Ward.....	Robert LeRoy and H. F. Allen
1904	Holcomb Ward.....	H. H. Hackett and Robert LeRoy
1905	F. B. Alexander.....	H. H. Hackett and F. B. Alexander
1906	F. B. Alexander.....	H. H. Hackett and F. B. Alexander
1907	F. B. Alexander.....	H. H. Hackett and F. B. Alexander
1908	Ross Burchard.....	H. H. Hackett and F. B. Alexander
1909	F. C. Inman.....	Henry Torrance and Otto H. Hincke
1910	W. A. Larned	H. H. Hackett and F. B. Alexander
1911	F. C. Inman.....	Lyle Mahan and G. F. Touchard
1912	R. D. Little.....	H. H. Hackett and W. Merrill Hall
1913	W. M. Washburn.....	W. M. Washburn and C. M. Bull, Jr.
1914	R. L. Murray.....	G. M. Church and Dean Mathey

Champions of the Pacific Coast

Yr.	Men's Singles.	Winner of Tournament.	Men's Doubles.
1889	W. H. Taylor, Jr...	W. H. Taylor, Jr...	
1890	W. H. Taylor, Jr...	C. R. Yates.....	W. S. McGavin and J. S. Tobin
1891	W. H. Taylor, Jr...	C. P. Hubbard.....	C. P. Hubbard and H. H. Haight
1892	W. H. Taylor, Jr...	C. P. Hubbard.....	Sumner Hardy and Samuel Hardy
1893	T. A. Driscoll.....	T. A. Driscoll.....	Sumner Hardy and Samuel Hardy
1894	Samuel Hardy.....	Samuel Hardy.....	T. A. Driscoll and G. B. DeLong
1895	Sumner Hardy.....	Sumner Hardy.....	Sumner Hardy and Samuel Hardy
1896	Samuel Hardy.....	Samuel Hardy.....	G. F. Whitney and R. N. Whitney
1897	G. F. Whitney.....	G. F. Whitney.....	Sumner Hardy and Samuel Hardy
1898	Sumner Hardy.....	Sumner Hardy.....	Sumner Hardy and Samuel Hardy
1899	G. F. Whitney.....	G. F. Whitney.....	Sumner Hardy and Samuel Hardy
1900	G. F. Whitney.....	Sumner Hardy.....	G. F. Whitney and R. N. Whitney
1901	G. F. Whitney.....	R. N. Whitney.....	G. F. Whitney and R. N. Whitney
1902	L. R. Freeman.....	L. R. Freeman.....	L. R. Freeman and A. E. Bell
1903	A. E. Bell.....	A. E. Bell.....	L. R. Freeman and A. E. Bell
1904	J. D. MacGavin....	J. D. MacGavin....	W. Allen and G. L. Baker
1905	G. Janes.....	G. Janes.....	S. Sinsabaugh and H. Braley
1906	M. H. Long.....	M. H. Long.....	C. Foley and F. Adams
1907	M. E. McLoughlin.	M. E. McLoughlin.	M. E. McLoughlin and G. Janes
1908	M. H. Long.....	M. H. Long.....	M. E. McLoughlin and G. Janes
1909	G. Janes.....	G. Janes.....	M. E. McLoughlin and G. Janes
1910	M. H. Long.....	M. H. Long.....	T. C. Bundy and T. Hendrick
1911	M. E. McLoughlin.	M. E. McLoughlin.	M. E. McLoughlin and T. C. Bundy
1912	M. E. McLoughlin.	M. E. McLoughlin.	M. E. McLoughlin and T. C. Bundy
1913	W. M. Johnston....	W. M. Johnston....	J. R. Strachan and C. J. Griffin
1914	W. M. Johnston....	W. M. Johnston....	C. J. Griffin and W. M. Johnston

Yr.	Women's Singles	Women's Doubles
1892	Miss Susan D. Morgan.....	
1893	Miss Bee Hooper.....	
1894	Miss Bee Hooper.....	
1895	Miss Bee Hooper.....	
1896	Miss Bee Hooper.....	
1897	Miss Marion Jones.....	
1898	Miss Miriam Hall.....	
1899	Miss Violet Sutton.....	
1900	Miss Violet Sutton.....	
1901	Miss May Sutton.....	Misses May and Violet Sutton
1902	Miss May Sutton.....	Misses May and Violet Sutton
1903	Miss May Sutton.....	Misses May and Violet Sutton
1904	Miss May Sutton.....	Misses Dobbins and F. Sutton
1905	Miss May Sutton.....	
1906	Miss Hazel Hotchkiss.....	Misses Hazel Hotchkiss and Ethel Ratcliffe
1907	Miss Florence Sutton... ..	Miss Florence Sutton and Mrs. Bruce
1908	Miss May Sutton.....	Miss May Sutton and Miss Ryan
1909	Miss Florence Sutton.....	Misses Hazel Hotchkiss and G. Myer
1910	Miss May Sutton.....	Misses Hazel Hotchkiss and G. Myer
1911	Miss May Sutton.....	Misses May Sutton and Mary Browne
1912	Miss Florence Sutton.....	Miss Helen Baker and Mrs. Max Niemeyer
1913	Miss Sarita Van Vliet.....	Misses Sarita Van Vliet and Anita Myers
1914	Mrs. H. A. Niemeyer.....	Miss E. Tennant and Miss C. Tarilton

For other Pacific Coast Champions see following page.

CHAMPIONS OF THE PACIFIC COAST—Continued.

Yr.	Mixed Doubles
1901	Miss Miriam Hall and G. F. Whitney
1902	Miss G. Dobbins and A. E. Bell
1903	Miss May Sutton and A. Way
1904	Miss V. Sutton and T. Hendrick
1905	Miss F. Sutton and H. Braley
1906	Miss Hazel Hotchkiss and C. E. Foley
1907	Miss F. Sutton and S. Sinsabaugh
1908	Miss May Sutton and S. Sinsabaugh
1909	Miss Hazel Hotchkiss and Sumner Hardy
1910	Miss May Sutton and G. Young
1911	Miss May Sutton and W. Mace
1912	Miss Florence Sutton and N. Browne
1913	Miss Sarita Van Vliet and C. J. Griffin
1914	Miss C. Tarilton and R. C. Van Vliet, Jr.

Yr.	Junior Singles
1906	M. H. Long
1907	Robert Strachan
1908	Robert Strachan
1909	Charles Rogers
1910	W. M. Johnston
1911	W. M. Johnston
1912	C. Curley
1913	B. Detrick
1914	H. V. D. Johns

Yr.	Junior Doubles
1908	R. Strachan and B. Batkin
1909	C. Rogers and C. Herd
1910	W. M. Johnston–J. R. Strachan
1911	W. Johnston and C. Curley
1912	C. Curley and H. V. D. Johns
1913	H. V. D. Johns and B. Detrick
1914	R. Roberts and C. F. Stickney

CALIFORNIA STATE CHAMPIONS.

Yr.	Men's Singles.	Men's Doubles.	Women's Singles.
1901	G. F. Whitney		
1902	G. F. Whitney		
1903	G. M. Smith		Miss Miriam Edwards
1904	D. MacGavin		Miss Hazel Hotchkiss
1905	Fred Adams		Miss Ethel Ratcliffe
1906	M. H. Long		Miss Hazel Hotchkiss
1907	M. H. Long		Miss Hazel Hotchkiss
1908	M. E. McLoughlin	M. E. McLoughlin and G. Janes.	Miss Hazel Hotchkiss
1909	M. E. McLoughlin	M. E. McLoughlin and G. Janes.	Miss May Sutton
1910	M. H. Long	M. H. Long and W. Dawson	Miss Hazel Hotchkiss
1911	M. H. Long	C. E. Foley and M. H. Long	Miss Hazel Hotchkiss
1912	W. M. Johnston	C. J. Griffin and J. R. Strachan	Miss Sarita Van Vliet
1913	W. M. Johnston	E. Fottrell and W. M. Johnston	Miss Anita Myers
1914	J. R. Strachan	J.R.Strachan and W.M.Johnston	Mrs. D. P. Wood

BAY COUNTIES CHAMPIONS.

Yr.	Men's Singles.	Men's Doubles.	Women's Singles.
1904	D. MacGavin		
1905	C. E. Foley	R. N. Whitney and C. E. Foley	
1906	Geo. Janes	C. J. Griffin and R. Hunt	
1907	M. E. McLoughlin	M. H. Long and C. R. Gardner	Miss Golda Meyer
1908	C. E. Foley	M. E. McLoughlin and G. Janes.	
1909	M. E. McLoughlin	R. Hunt and C. E. Foley	
1910	M. E. McLoughlin	M. E. McLoughlin and G. Janes.	
1911	E. Fottrell	C. E. Foley and G. Janes	Miss Hazel Hotchkiss
1912	J. R. Strachan	J. R. Strachan and C. Griffin	Miss Sarita Van Vliet
1913	J. R. Strachan	E. Fottrell and B. Batkin	Miss Anita Myers
1914	Undecided	W.M.Johnston and J.R.Strachan	Miss Helen Baker

National Indoor Championships

	MEN'S SINGLES		MEN'S DOUBLES	
YR.	CHAMPION	RUNNER-UP	CHAMPIONS	RUNNERS-UP
1900	J. A. Allen	Calhoun Cragin	Calhoun Cragin and J. P. Paret	H. H. Hackett and J. A. Allen
1901	Holcombe Ward	Calhoun Cragin	Calhoun Cragin and O. M. Bostwick	Holcombe Ward and G. H. Miles
1902	J. P. Paret	W. C. Grant	W. C. Grant and Robert LeRoy	Calhoun Cragin and O. M. Bostwick
1903	W. C. Grant	Calhoun Cragin	W. C. Grant and Robert LeRoy	Calhoun Cragin and A. S. Cragin
1904	W. C. Grant	C. Carleton Kelley	W. C. Grant and Robert LeRoy	Beals C. Wright and R. D. Little
1905	E. B. Dewhurst	W. C. Grant	T. R. Pell and H. F. Allen	Calhoun Cragin and C. C. Kelley
1906	W. C. Grant	E. P. Fischer	F. B. Alexander and H. H. Hackett	W. C. Grant and Irving C. Wright
1907	T. R. Pell	W. C. Grant	F. B. Alexander and H. H. Hackett	W. C. Grant and H. L. Westfall
1908	W. C. Grant	G. F. Touchard	F. B. Alexander and H. H. Hackett	W. B. Cragin, Jr., and Miles S. Charlock
1909	T. R. Pell	G. C. Shafer	W. C. Grant and T. R. Pell	W. B. Cragin, Jr., and Miles S. Charlock
1910	G. F. Touchard	R. A. Holden, Jr.	G. F. Touchard and C. R. Gardner	W. B. Cragin, Jr., and Miles S. Charlock
1911	T. R. Pell	W. B. Cragin, Jr.	F. B. Alexander and T. R. Pell	Calhoun Cragin and W. C. Grant
1912	W. C. Grant	W. B. Cragin, Jr.	F. B. Alexander and T. R. Pell	W. C. Grant and L. M. Burt
1913	G. F. Touchard	G. C. Shafer	W. C. Grant and G. C. Shafer	G. F. Touchard and W. B. Cragin, Jr.
1914	G. F. Touchard	Dr. W. Rosenbaum	W. C. Grant and G. C. Shafer	G. F. Touchard and W. B. Cragin, Jr.
1915	G. F. Touchard	A. M. Lovibond	G. F. Touchard and W. M. Washburn	K. H. Behr and T. R. Pell

English Champions Since 1877

GENTLEMEN'S SINGLES

YEAR	CHAMPION	WINNER ALL-COMERS'	RUNNERS-UP
1877...	S. W. Gore	S. W. Gore	W. Marshall
1878...	P. F. Hadow	P. F. Hadow	W. Erskine
1879*..	J. T. Hartley	J. T. Hartley	V. "St. Leger"
1880...	J. T. Hartley	H. F. Lawford	O. E. Woodhouse
1881...	W. Renshaw	W. Renshaw	R. T. Richardson
1882...	W. Renshaw	E. Renshaw	R. T. Richardson
1883...	W. Renshaw	E. Renshaw	D. Stewart
1884...	W. Renshaw	H. F. Lawford	C. W. Grinstead
1885...	W. Renshaw	H. F. Lawford	E. Renshaw
1886...	W. Renshaw	H. F. Lawford	E. W. Lewis
1887*..	H. F. Lawford	H. F. Lawford	E. Renshaw
1888...	E. Renshaw	E. Renshaw	E. W. Lewis
1889...	W. Renshaw	W. Renshaw	H. S. Barlow
1890...	W. J. Hamilton	W. J. Hamilton	H. S. Barlow
1891*..	W. Baddeley	W. Baddeley	J. Pim
1892...	W. Baddeley	J. Pim	E. W. Lewis
1893...	J. Pim	J. Pim	H. S. Mahony
1894...	J. Pim	W. Baddeley	E. W. Lewis
1895*..	W. Baddeley	W. Baddeley	W. V. Eaves
1896...	H. S. Mahony	H. S. Mahony	W. V. Eaves
1897...	R. F. Doherty	R. F. Doherty	W. V. Eaves
1898...	R. F. Doherty	H. L. Doherty	H. S. Mahony
1899...	R. F. Doherty	A. W. Gore	S. H. Smith
1900...	R. F. Doherty	S. H. Smith	A. W. Gore
1901...	R. W. Gore	A. W. Gore	C. P. Dixon
1902...	H. L. Doherty	H. L. Doherty	M. J. G. Ritchie
1903...	H. L. Doherty	F. L. Riseley	M. J. G. Ritchie
1904...	H. L. Doherty	F. L. Riseley	M. J. G. Ritchie
1905...	H. L. Doherty	N. E. Brookes	S. H. Smith
1906...	H. L. Doherty	F. L. Riseley	A. W. Gore
1907*..	N. E. Brookes	N. E. Brookes	A. W. Gore
1908*..	A. W. Gore	A. W. Gore	H. Roper Barrett
1909...	A. W. Gore	M. J. G. Ritchie	H. Roper Barrett
1910...	A. F. Wilding	A. F. Wilding	Beals C. Wright
1911...	A. F. Wilding	M. Roper Barrett	C. P. Dixon
1912...	A. F. Wilding	A. W. Gore	A. H. Gobert
1913...	A. F. Wilding	M. E. McLoughlin	S. N. Doust
1914...	N. E. Brookes	N. E. Brookes	O. Froitzheim

*The holder did not defend the title.

English Champions Since 1879

GENTLEMEN'S DOUBLES.

YEAR	CHAMPION	WINNER ALL-COMERS'	RUNNERS-UP
1879...	L. R. Erskine and H. F. Lawford...	L. R. Erskine and H. F. Lawford...	F. Durrant and G. E. Tabor
1880...	W. Renshaw and E. Renshaw.....	W. Renshaw and E. Renshaw.....	O. E. Woodhouse and C. J. Cole
1881...	W. Renshaw and E. Renshaw.....	W. Renshaw and E. Renshaw.....	W. J. Down and H. Vaughan
1882...	J. T. Hartley and R. T. Richardson	J. T. Hartley and R. T. Richardson	J. G. Horn and C. B. Russell
1883...	C. W. Grinstead and C. E. Weldon.	C. W. Grinstead and C. E. Weldon.	C. B. Russell and R. T. Milford
1884...	W. Renshaw and E. Renshaw.....	W. Renshaw and E. Renshaw.....	E. L. Williams and E. W. Lewis
1885...	W. Renshaw and E. Renshaw.....	W. Renshaw and E. Renshaw.....	A. J. Stanley and C. E. Farrer
1886†..	W. Renshaw and E. Renshaw.....	C. E. Farrer and A. J. Stanley.....	P. B. Lyon and H. W. Wilberforce
1887*..	P. Lyon and H. Wilberforce.....	P. Lyon and H. Wilberforce.....	J. H. Crisp and E. Barratt Smith
1888...	W. Renshaw and E. Renshaw.....	W. Renshaw and E. Renshaw.....	E. G. Meers and A. G. Ziffo
1889...	W. Renshaw and E. Renshaw.....	E. W. Lewis and G. W. Hillyard...	A. W. Gore and G. R. Mewburn
1890*..	J. Pim and F. O. Stoker.....	J. Pim and F. O. Stoker.....	E. W. Lewis and G. W. Hillyard
1891*..	W. Bradley and H. Bradley.....	W. Bradley and H. Bradley.....	E. Renshaw and H. S. Barlow
1892...	H. S. Barlow and E. W. Lewis.....	H. S. Barlow and E. W. Lewis.....	J. Pim and H. S. Mahony
1893...	J. Pim and F. O. Stoker.....	J. Pim and F. O. Stoker.....	W. Baddeley and H. Baddeley
1894...	W. Baddeley and H. Baddeley.....	W. Baddeley and H. Baddeley.....	H. S. Barlow and C. H. Martin
1895...	W. Baddeley and H. Baddeley.....	E. W. Lewis and W. V. Eaves.....	W. G. Bailey and C. F. Simond
1896...	W. Baddeley and H. Baddeley.....	R. F. Doherty and H. A. Nisbet....	E. R. Allen and C. G. Allen
1897...	R. F. Doherty and H. L. Doherty..	R. F. Doherty and H. L. Doherty..	S. H. Smith and C. H. L. Cazalet
1898...	R. F. Doherty and H. L. Doherty..	H. A. Nisbet and C. Hobart¶.....	S. H. Smith and G. W. Hillyard
1899...	R. F. Doherty and H. L. Doherty..	H. A. Nisbet and C. Hobart¶.....	A. W. Gore and H. R. Barrett
1900...	R. F. Doherty and H. L. Doherty..	H. A. Nisbet and H. R. Barrett....	S. H. Smith and F. L. Riseley
1901...	R. F. Doherty and H. L. Doherty..	D. F. Davis and H. Ward¶.....	H. R. Barrett and G. M. Simond
1902...	S. H. Smith and F. L. Riseley.....	S. H. Smith and F. L. Riseley.....	G. W. Hillyard and C. H. L. Cazalet
1903.	R. F. Doherty and H. L. Doherty..	R. F. Doherty and H. L. Doherty.	H. S. Mahony and M. J. G. Ritchie
1904.	R. F. Doherty and H. L. Doherty..	S. H. Smith and F. L. Riseley.....	A. W. Gore and G. A. Caridia
1905...	R. F. Doherty and H. L. Doherty..	S. H. Smith and F. L. Riseley.....	N. E. Brookes and A. W. Dunlop
1906...	S. H. Smith and F. L. Riseley.....	S. H. Smith and F. L. Riseley.....	C. H. L. Cazalet and G. M. Simond
1907*..	N. E. Brookes and A. F. Wilding...	N. E. Brookes and A. F. Wilding...	Beals C. Wright and K. H. Behr¶
1908*..	M. J. G. Ritchie and A. F. Wilding	M. J. G. Ritchie and A. F. Wilding.	A. W. Gore and H. R. Barrett
1909*..	A. W. Gore and H. R. Barrett.....	A. W. Gore and H. R. Barrett.....	H. A. Parker and S. N. Doust
1910...	M. J. G. Ritchie and A. F. Wilding.	M. J. G. Ritchie and A. F. Wilding.	K. Powell and R. B. Powell
1911...	Max Decugis and A. H. Gobert‡....	Max Decugis and A. H. Gobert.....	J. C. Parke and S. Hardy
1912...	H. R. Barrett and C. P. Dixon.....	H. R. Barrett and C. P. Dixon.....	J. C. Parke and A. E. Beamish
1913...	H. R. Barrett and C. P. Dixon.....	F. W. Rahe and H. Kleinschroth...	J. C. Parke and A. E. Beamish
1914...	N. E. Brookes and A. F. Wilding...	N. E. Brookes and A. F. Wilding...	F. G. Lowe and A. H. Lowe

*The holders did not defend the title. †Challenge round first introduced. ¶Of the United States.

English Champions Since 1884

LADIES' SINGLES AND DOUBLES

YEAR	CHAMPION—SINGLES	WINNER ALL-COMERS'	RUNNER-UP	CHAMPIONS—DOUBLES
1884..	Miss Maud Watson...	Miss M. Watson.....	Miss Watson.....	
1885..	Miss Maud Watson...	Miss M. Watson.....	Miss Bingley.....	Mrs. Watts and Mrs. Bracewell
1886..	Miss Bingley.....	Miss Bingley.....	Miss Tabor.....	Miss L. Dod and Miss M. Langrishe
1887..	Miss L. Dod.....	Miss L. Dod.....	Miss C. J. Cole.....	Miss L. Dod and Miss M. Langrishe
1888..	Miss L. Dod.....	Mrs. Hillyard.....	Miss Howes.....	Miss L. Dod and Miss M. Langrishe
1889*.	Mrs. Hillyard.....	Mrs. Hillyard.....	Miss L. Rice.....	Miss M. Steedman and Miss B. Steedman
1890*.	Miss Rice.....	Miss L. Rice.....	Miss Jacks.....	Miss M. Steedman and Miss B. Steedman
1891*.	Miss L. Dod.....	Miss L. Dod.....	Mrs. Hillyard.....	Miss L. Marriott and Miss M. Marriott
1892..	Miss L. Dod.....	Mrs. Hillyard.....	Miss Shackle.....	Miss Jackson and Miss Crofton
1893..	Miss L. Dod.....	Mrs. Hillyard.....	Miss Shackle.....	Mrs. Hillyard and Miss Steedman
1894*.	Mrs. Hillyard.....	Mrs. Hillyard.....	Miss Austin.....	Mrs. Hillyard and Miss Steedman
1895*.	Miss C. Cooper.....	Miss C. Cooper.....	Miss Jackson.....	Mrs. Hillyard and Miss Steedman
1896..	Miss C. Cooper.....	Mrs. Pickering.....	Miss Austin.....	Mrs. Hillyard and Miss Steedman
1897..	Mrs. Hillyard.....	Mrs. Hillyard.....	Mrs. Pickering.....	Mrs. Hillyard and Mrs. Pickering
1898*.	Miss C. Cooper.....	Miss C. Cooper.....	Miss Martin.....	Miss Steedman and Miss R. Dyas
1899..	Mrs. Hillyard.....	Mrs. Hillyard.....	Mrs. Durlacher.....	Mrs. Durlacher and Miss Steedman
1900..	Mrs. Hillyard.....	Miss C. Cooper.....	Miss Martin.....	Mrs. Pickering and Miss Robb
1901..	Mrs. Sterry.....	Mrs. Sterry.....	Miss Martin.....	Mrs. Pickering and Miss Robb
1902..	Miss M. E. Robb.....	Miss M. E. Robb.....	Miss A. M. Morton...	Mrs. Pickering and Miss Robb
1903*.	Miss D. K. Douglass..	Miss D. K. Douglass..	Miss E. W. Thomson.	Miss D. K. Douglass and Miss E. W. Thomson
1904..	Miss D. K. Douglass..	Mrs. Sterry.....	Miss A. M. Morton...	Miss D. K. Douglass and Miss E. W. Thomson
1905**	Miss M. Sutton.....	Miss M. Sutton.....	Miss C. M. Wilson...	Miss C. M. Wilson and Miss H. Lane
1906..	Miss D. K. Douglass..	Miss D. K. Douglass..	Mrs. Sterry.....	Mrs. Hillyard and Miss C. Meyer
1907**	Miss M. Sutton.....	Miss M. Sutton.....	Miss C. M. Wilson...	Mrs. Hillyard and Miss C. Meyer
1908*.	Mrs. Sterry.....	Mrs. Sterry.....	Miss A. M. Morton...	Mrs. Sterry and Miss Garfit
1909*.	Miss D. Boothby.....	Miss D. Boothby.....	Miss A. M. Morton...	Miss H. Aitchison and Mrs. Tuckey
1910..	Mrs. R. L. Chambers.	Mrs. R. L. Chambers.	Miss E. G. Johnson...	Mrs. Hudleston and Miss Garfit
1911..	Mrs. R. L. Chambers.	Miss D. Boothby.....	Mrs. Hannam.....	Mrs. Larcombe and Miss W. A. Longhurst
1912*.	Mrs. Larcombe.....	Mrs. Larcombe.....	Mrs. Sterry.....	Mrs. Larcombe and Miss W. A. Longhurst
1913*.	Mrs. R. L. Chambers.	Mrs. R. L. Chambers.	Mrs. McNair.....	Mrs. Larcombe and Miss W. A. Longhurst
1914..	Mrs. R. L. Chambers.	Mrs. Larcombe.....	Miss E. Ryan¶.....	No Competition

*The holder did not defend the title. ¶Of the United States.

Champions of the South of France

GENTLEMEN'S SINGLES.

1899—H. L. Doherty	1905—H. L. Doherty	1910—M. Decugis
1900—H. L. Doherty	1906—H. L. Doherty	1911—A. F. Wilding
1901—H. L. Doherty	1907—A. F. Wilding	1912—M. Decugis
1902—H. L. Doherty	1908—A. F. Wilding	1913—M. Decugis
1903—H. L. Doherty	1909—F. B. Alexander	1914—A. F. Wilding
1904—H. L. Doherty		

LADIES' SINGLES

1899—Miss Brooksmith	1906—Miss Lowther	1910—Miss R. V. Salusbury
1900—Ctess. Schulenburg	1907—Miss Eastlake-Smith	1911—Frl. von Krohn
1901—Mrs. Hillyard	1908—Mrs. R. Lambert Chambers	1912—Miss J. Tripp
1902—Ctess. Schulenburg	1909—Ctess. Schulenburg	1913—Frl. von Krohn
1903—Miss Lowther		1914—Mrs. R. Lambert Chambers
1904—Ctess. Schulenburg		
1905—Miss Wilson		

GENTLEMEN'S DOUBLES

1900—R. F. Doherty, H. L. Doherty	1908—A. F. Wilding, M. J. G. Ritchie
1901—R. F. Doherty, H. L. Doherty	1909—F. B. Alexander, M. J. G. Ritchie
1902—R. F. Doherty, H. L. Doherty	1910—M. Decugis, M. J. G. Ritchie
1903—R. F. Doherty, H. L. Doherty	1911—A. F. Wilding, M. J. G. Ritchie
1904—R. F. Doherty, H. L. Doherty	1912—M. Decugis, M. Germot
1905—R. F. Doherty, H. L. Doherty	1913—F. W. Rahe, H. Kleinschroth
1906—H. L. Doherty, Dr. W. V. Eaves	1914—A. F. Wilding, C. Biddle
1907—H. L. Doherty, M. J. G. Ritchie	

MIXED DOUBLES

1903—Ctess. Schulenburg, R. F. Doherty	1909—Ctess. Schulenburg, H. L. Doherty
1904—Ctess. Schulenburg, R. F. Doherty	1910—Miss Brooksmith, A. Holmes
1905—Ctess. Schulenburg, R. F. Doherty	1911—Mme. and M. Max Decugis
1906—Ctess. Schulenburg, H. L. Doherty	1912—Miss J. Tripp, A. Wallis-Myers
1907—Miss Eastlake-Smith, A. F. Wilding	1913—Miss E. Ryan, Count Salm
1908—Mrs. R. Lambert Chambers, A. F. Wilding	1914—Miss E. Ryan, M. Decugis

Nice Lawn Tennis Club Champions

GENTLEMEN'S SINGLES

1895—F. L. Fassitt	1901—Lemaire de Warzee	1907—M. J. G. Ritchie
1896—Count de Robiglio	1902—E. R. Allen	1908—R. J. Stone
1897—S. V. R. Drapes	1903—M. J. G. Ritchie	1909—F. B. Alexander
1898—A. Chalier	1904—M. J. G. Ritchie	1910—A. Holmes
1899—Lemaire de Warzee	1905—F. B. Alexander	1911—Count Salm
1900—Lemaire de Warzee	1906—E. R. Allen	1912—Count Salm

LADIES' SINGLES

1895—Miss Bernard	1902—Ctess. Schulenburg	1909—Miss R. V. Salusbury
1896—Mrs. Booth	1903—Miss Brooksmith	1910—Mrs. Nutcombe Quicke
1897—Miss Brooksmith	1904—Mlle. de Robiglio	1911—Mrs. Nutcombe Quicke
1898—Miss Brooksmith	1905—Miss Warden	1912—Mrs. Nutcombe Quicke
1899— ———	1906—Miss Warden	
1900—Mlle. G. Chalier	1907—Miss B. Darbyshire	
1901—Miss Brooksmith	1908—Miss E. Dillon	

GENTLEMEN'S DOUBLES

1910—E. Gwynne-Evans, W. Caudery	1912—Count Salm, W. Caudery
1911—Count Salm, C. Gault.	

1, Rowland Allen, Mgr.; 2, G. H. Williams, Asst. Mgr.; 3, Joseph J. Armstrong; 4, Watson M. Washburn; 5, Edward H. Whitney, Capt.; 6, E. H. Hastings; 7, Lawrence Curtis; 8, Edward H. Woods; 9, Richard Norris Williams, 2nd.

HARVARD UNIVERSITY TEAM. Notman, Photo.

College Champions, 1914

College.	Singles.	Doubles.
Agnes Scott, Decatur, Ga.	Miss Katherine Lindamood.	Miss Agnes Scott Donaldson and Miss Isabel Dew.
Allegheny, Meadville, Pa.	R. A. Cox.	H. F. Brownell and W. A. Brownell.
Amherst, Amherst, Mass.	Fenmiore Cady.	
Antioch, Yellow Springs, Ohio.	Lowell Fess.	Lowell Fess and Sumner Fess.
Armour Institute of Tech., Chicago, Ill.	S. N. Abrams.	
Auburn Theo. Sem., Auburn, N. Y.	Frank W. Moore.	
Augustana, Rock Island, Ill.	F. J. Sten.	F. J. Sten and Eskil Johnson.
Baker, Baldwin, Kans.		Le Roy Jewell and V. Allderdice.
Baldwin Wallace, Berea, Ohio.	Raymond Filter.	
Bellevue, Bellevue, Neb.	Paul Ohman.	Paul Ohman and Lichtenwallner.
Berea, Berea, Ky.	Miles Eugene Marsh.	M. E. Marsh and Porfirio Rodriguez
Blackburn, Carlinville, Ill.	F. Dean McClusky.	McClusky and Hudson.
Boston, Boston, Mass.	Edward A. McLaughlin, Jr.	E. A. McLaughlin, Jr., and James M. Linehan.
Bowdoin, Brunswick, Me.	A. Keith Eaton.	
Canisius, Buffalo, N. Y.		Walter Abel and John McMullen.
Carthage, Carthage, Ill.	Max L. Harris.	Paul N. Holtgrege and M. L. Harris.
Cathedral, New York City.	George Ehardt.	G. Ehardt and J. Dought.
Central, Pella, Iowa.	W. J. Rhynsburger.	F. Rhynsburger and P. Phillips.
Clark, Worcester, Mass.	Harold D. Woodbury.	E. W. Roark and C. W. Johnson.
Clarkson College of Tech., Potsdam, N. Y.	B. M. Reynolds.	C. M. Hulings and B. M. Reynolds.
Clemson Agricultural, Clemson College, S. C.	R. P. Thornton.	R. P. Thornton and A. H. Sloan.
Coe, Cedar Rapids, Iowa.	John Roberts.	John Roberts and Ellis Verink.
Colgate, Hamilton, N. Y.	A. G. Nichols.	H. K. Turner and E. H. Kinsley.
College of Charleston, Charleston, S. C.	W. T. Henderson.	A. C. Dick and W. T. Henderson.
Colorado, Colorado Springs, Colorado.	Frank Evans.	Frank Evans and William Sheffer.
Columbia, New York City.	S. Miller, Jr.	S. Miller, Jr., and W. Wainwright, Jr.
Concordia, Ft. Wayne, Ind.	John P. Luecke.	J. P. Luecke and Wilfred Kruse.
Converse, Spartanburg, S. C.	Miss Margaret Edens.	
Cooper, Sterling, Kansas.		Ross Campbell and Will Robinson.
Creighton, Omaha, Neb.	Lawrence Bushman.	Lawrence Bushman and Ed Smyth.
Dakota Wesleyan, Mitchell, So. Dakota.	C. Kirkpatrick.	C. Kirkpatrick and I. Mumford.
Dartmouth, Hanover, N. H.	Stanley B. Jones.	R. B. Livermore and P. J. Larmon.
Davidson, Davidson, N. C.	D. C. Crawford.	D. C. Crawford and Norman Johnson.
Des Moines, Des Moines, Iowa.	H. W. Faskett, Miss S. Costello	
Drake, Des Moines, Iowa.	Kirby Page.	Kirby Page and Russell Nicholson.
Drew Theological Seminary, Madison, N. J.	W. G. Tysors.	
Drury, Springfield, Mo.	Earle A. Johnson.	Earle A. Johnson and Case.
Elon, Elon College, N. C.	S. B. McCauley.	S. B. McCauley and J. C. Peel.
Emory, Oxford, Ga.	E. L. King.	M. H. Dillard and W. E. Eckford.
Emory and Henry, Emory, Va.	A. S. Withers.	Frank Handy and Porter Jackson.
Fordham, New York City.	Elliot Binzen.	
Franklin and Marshall, Lancaster, Pa.	Hans Nolde.	Hans Nolde and D. H. Kunkel.
Friends' University, Wichita, Kansas.	Frank Theirs.	Frank Theirs and Stanley Taylor.
Furman, Greenville, S. C.	C. H. Burnett.	Askins and Drummond.
[illegible]eva, Beaver Falls, Pa.	R. Dodds.	Dodds and Ransom.
[illegible]sboro, Greensboro, N. C.		Jeannette Pearce and Kathryn White.
[illegible]ville, Greenville, Ill.	Franklin Ashcroft.	Franklin Ashcroft and Clinton Blowers.

COLLEGE CHAMPIONS, 1914—Continued

College.	Singles.	Doubles.
...milton, Clinton, N. Y.	Pennock H. Orr	Carl L. Casmer and Kenyon P. Flagg.
...ampden-Sidney, Hampden-Sidney, Va.	Fenton E. Stern	F. E. Stern and J. B. Reynolds.
Hartford Theo. Sem., Hartford, Conn.	Robbins W. Barstow	Robbins W. Barstow and Frank Dell.
Harvard, Cambridge, Mass.	G. W. Wightman	W. B. Hugus and W. T. Badger.
Haverford, Haverford, Pa.	F. K. Murray	G. H. Hallett, Jr., and M. H. Weikel.
Highland, Highland, Kans.	Frank Chandler (Boys). Florence Marcell (Girls).	
Holy Cross, Worcester, Mass.	Bernard A. Smyth	Bernard A. Smyth and P. Pronovost.
Illinois, Jacksonville, Ill.	Robbins Russell	Robbins Russell and Clarence Kimmel.
Johns Hopkins, Baltimore, Md.	Sydney Morgan	R. H. Crawford and Sydney Morgan.
Kalamazoo, Kalamazoo, Mich.	L. Thompson, Hosmer Stone.	Louis Thompson and Henry Parker.
Lafayette, Easton, Pa.	H. M. Keller.	
Lake Erie, Painesville, Ohio.	Jeannette Hunter.	
Lawrence, Appleton, Wis.	Henry K. Hooley.	
Lehigh, South Bethlehem, Pa.	T. C. Beattie.	
Leland Stanford, Jr., University, Stanford, Cal.	R. L. Murray	R. L. Murray and H. L. Hahn.
McCormick Theological, Chicago, Ill.	E. D. Parkhill	A. McClure and O. R. Sellers.
McMinnville, McMinnville, Ore.	W.L.Hayes, Edna E.Lovegren	W. Hayes, H. McKnight; E. Lovegren, Edna Scott.
Macalester, St. Paul, Minn.	Capt. Ziesener	Capt. Ziesener and Rolph.
Maryland Agricultural, College Park, Md.	Ilgenfritz	Ilgenfritz and Ford.
Midland, Atchison, Kansas.	Harold Running	H. Running and Max Krueger.
Mills, Oakland, Cal.	Annie B. Ford	Annie B. Ford and R. Craig.
Millsaps, Jackson, Miss.	Melvin Cooper	Melvin Cooper and A. M. Withers.
Monmouth, Monmouth, Ill.	David McMichael	D. McMichael and Clelland.
Moravian, Bethlehem, Pa.	Kenneth G. Hamilton	Kenneth G. Hamilton and Paul J. Allen.
Morningside, Sioux City, Iowa.	Loyd Lehan.	
Mount Holyoke, South Hadley, Mass.	Harriet Barstow	Harriet Barstow and Alice Manning.
Mt. Union, Alliance, Ohio.	W. O. Hoover	W. O. Hoover and F. W. Hoover.
Muhlenberg, Allentown, Pa.	Fry	Hubbard and Fry.
Northwestern, Naperville, Ill.	R. W. Schloerb	R. W. Schloerb and Myron Umbach.
Oberlin, Oberlin, Ohio.	Amos N. Wilder	Amos N. Wilder and Robert J. Goodrich.
Occidental, Los Angeles, Cal.	H. Herlihy and Anna Carter.	Herlihy and Eldred and Misses Carter and Schaer.
Oregon Agri., Corvallis, Ore.	Esther South, Anne Rutledge.	Esther South and Anne Rutledge.
Ottawa, Ottawa, Kans.	Clarence Peacock	Clarence Peacock and Harold Hansen.
Pacific, Forest Grove, Ore.	N. F. Skartvedt	Burlingham and Rassmussen.
Park, Parkville, Mo.	W. S. Chambier	E. L. Combs, Jr., and James Congdon.
Pennsylvanis Military, Chester, Pa.	Kenneth Waterall	B. Ketchum and John Christensen.
Purdue, Lafayette, Ind.	U. V. Turner	U. V. Turner and K. E. Hopkins.
Radcliffe, Cambridge, Mass.	Miss Edith Parkman.	
Randolph-Macon Woman's, Lynchburg, Va.	Mabel Miller	Mabel Miller and Margaret Sutherland.
Rhode Island State, Kingston, R. I.	George Trimble	E. J. Hope and W. E. Dodge.
Rice Institute, Houston, Tex.	Olney Chandler	Chandler and Teal.
Richmond, Richmond, Va.	C. W. Buford	R. A. Brock and J. H. Wiley.
Roanoke, Salem, Va.		J. P. Moore and G. H. Wyse.
Rochester Theo. Sem., Rochester, N. Y.	John D. W. Fetter	John D. W. Fetter and W. B. Percival, Jr.
Rollins, Winterpark, Fla.	Alanson D. Prentiss	A. D. Prentiss and R. G. Darrow.
Rose Poly. Institute, Terre Haute, Ind.	Wente	Wente and Meyers.
Rutgers, New Brunswick, N. J.	Walter Leland Childs.	
St. Benedict's, Atchison, Kans.	F. Jesson	F. Jesson and Coffey.
St. John's, Brooklyn.	William H. Murphy.	H. Clay Cotter and Thomas F. Cahill, Jr.

COLLEGE CHAMPIONS, 1914—Continued

COLLEGE.	SINGLES.	DOUBLES.
St. John's, Collegeville, Minn		D. Pierce and W. Murnane.
St. Joseph's, Rensselaer, Ind	Bernard Smith, Paul Deery	A. Schellinger, W. Murphy; B. Smith, P. Deery.
St. Mary's, Dayton, Ohio	O. Krusling	O. Krusling and H. Burch.
St. Mary's, St. Mary's, Kans	Harry Kelly	H. Kelly and O. Strecker.
St. Stephen's, Annandale, N. Y	William D. Barr	Leonard Kitts and Everett N. Whitcomb.
Simpson, Indianola, Iowa	Max S. Dunn.	
Southern, Greensboro, Ala	Joe W. Sledge	T. J. Anderson and Joe W. Sledge.
State University of Kentucky, Lexington, Ky.	R. C. Dabney	R. C. Dabney and K. P. Zerfoss.
Stevens, Hoboken	R. H. Wiley.	
Southwestern, Georgetown, Tex	John L. Hendry	John L. Hendry and Sam R. Hay, Jr.
Syracuse, Syracuse, N. Y	S. W. Smith	H. S. Pizer and I. Oberman.
Texas Christian, Ft. Worth, Tex	Clyde Tomlinson	Tomlinson and Herd.
Trinity, Durham, N. C	A. R. Anderson.	
Trinity, Hartford, Conn	Samuel H. Edsall	S. H. Edsall and George C. Burgwin, Jr.
Tulane University, New Orleans, La	D. S. Waters	A. C. Watters and E. Morris.
Union, Schenectady, N. Y	Wallace S. Girling.	
U. S. Naval Academy, Annapolis, Md	V. H. Godfrey	W. S. Popham and J. S. Watters.
University of Arkansas, Fayetteville, Ark	R. C. Palmer.	
University of Alabama, University, Ala	R. T. Simpson, Jr	Virgil O. Barnard and Earl Campbell.
University of Arizona, Tucson, Ariz	Leo F. Cloud	Sam Caruthers and Leo F. Cloud.
University of Colorado, Boulder, Colo	Richard Scott	Scott and Wells.
University of Illinois, Urbana, Ill	Abe S. Buhai	A. S. Buhai and R. L. Moses.
University of Kansas, Lawrence, Kans	Dix Teachenor	Teachenor and Smith.
University of Michigan, Ann Arbor, Mich	C. N. Mack.	
University of Minnesota, Minneapolis, Minn	S. Stellwagen	S. Stellwagen and John McGee.
University of Missouri, Columbia, Mo	Walter Newell	T. M. Capp and Charles M. Cleek.
University of Nebraska, Lincoln, Neb	Harry Ellis.	
University of New Mexico, Albuquerque	George Butler	W. O. Wocester and S. E. Leder.
University of North Dakota, Grand Forks,	Fred T. Nelson.	
University of Tennessee, Knoxville, Tenn	John A. Ayres	John A. Ayres and Roy Jones.
University of Texas, Austin, Tex	Gillespie Stacy	Gillespie Stacy and Thomas Broad.
University of Vermont, Burlington, Vt	Louis Fehner Dow	L. F. Dow and Douglas J. Roberts.
University of Washington, Seattle, Wash	M. Miura	Canfield and Miura.
Ursinus, Collegeville, Pa	Paul E. Elicker	Yeatts and Elicker.
Valparaiso, Valparaiso, Ind	John Rogers.	
Vanderbilt, Nashville, Tenn	R. A. Young	Allen McGill and Prentiss Terry.
Virginia Military Institute, Lexington, Va	Fecheimer.	
Washington, St. Louis, Mo	Roland Hoerr	Roland Hoerr and Charles Gallenkamp.
Washington and Jefferson, Washington, Pa	John A. Shaw	John A. Shaw and W. S. Spindler.
Wellesley, Wellesley, Mass	Muriel Parker	Ruth Hoyt and Marguerite Ryder.
Western Maryland, Westminster, Md	Ryall	Ryall and Cox.
Western Theological Seminary, Holland, Mich	L. Hekhuis	L. Hekhuis and R. Meengs.
Western Theological Seminary, Pittsburg, Pa.	G. P. West.	
West Virginia Wesleyan, Buckhannon, W.Va.	W. Ray Chapman	W. R. Chapman and Earl N. Flowers.
Whitman, Walla Walla, Wash	Raymond E. Orth.	
Williams, Williamstown, Mass	C. F. Cutler	C. F. Cutler and R. B. Swain.
Wilmington, Wilmington, Ohio	Williams.	
Wofford, Spartansburg, S. C	C. E. Morgan	C. E. Morgan and J. P. Earle.
Worcester Poly. Institute, Worcester, Mass	R. M. Tomblen	F. S. Stallknecht and J. R. Wheeler
Yale, New Haven, Conn	W. D. Cunningham	Stoddart and Kelly.

College Notes

ALLEGHENY—R. A. Cox in singles and H. F. Brownell and W. A. Brownell in doubles won the tennis championships at Allegheny College, in 1914. The team was composed of four men, namely, Cox, Bright, H. F. Brownell and W. A. Brownell, every man playing one match in singles and one in doubles in each dual meet. There were three of these and Allegheny won all. Ohio Wesleyan was defeated, 6—0; University of Wooster, 6—0, and Grove City, 6—0. Allegheny lost only one set in the three meets, Smith of Ohio Wesleyan, taking the first set from Bright, 7—5. AMHERST—Two victories, four defeats and one tie was Amherst's record for 1914. The victories were over Brown, 6—0, and Dartmouth, 5—1. The defeats were at the hands of Wesleyan, 4—2; Yale, 6—0; Williams, 4—2, and Leland Stanford, Jr., 3—0. The tie match was with Trinity, 3—3. Fenimore Cady won the singles championship of the college. The interclass honors were won by the freshmen, Robert E. Hughes of Montclair, N. J., defeating Walker P. Fraker, leader of the sophomores, 6/1, 6/4, 6/4. The Alpha Delta Phi won the interfraternity cup, Robinson and Cady defeating Snider and Langspecht, 6/4, 6/3, 12/10. ARMOUR INSTITUTE OF TECHNOLOGY, CHICAGO, ILL.—With a list of entries to the number of fifty in the singles of the tournament for the championship of the institute, the final round brought Abrams and Wilsnack together, the former winning, 2/6, 6/1, 9/7. No doubles were played. AUBURN (N. Y.) THEOLOGICAL SEMINARY—There were fifty-four resident students at the seminary in 1914, and of these twenty-five, with three faculty members, participated in the fall tournament. The singles title was won by Frank W. Moore. AUGUSTANA—F. J. Sten in singles and Sten and Eskill Johnson in doubles carried off the honors for the championship of the college in 1914. In a dual meet with Carthage, Augustana won the final round of the singles, 6/1, 6/1, 6/3, and the doubles, 6/1, 6/0, 6/4.

BOWDOIN—The college was well represented on the courts in 1914. In the fall tournament, A. Keith Eaton won the championship, and in the Maine intercollegiate tournament, Eaton and R. Lanabee of Bowdoin, captured the doubles. In a dual meet with Tufts, teams of four men, Bowdoin won both singles and doubles. BLACKBURN, CARLINVILLE, ILL.—With its singles champion, F. Dean McClusky and doubles champions, McClusky and Hudson, Blackburn scored a creditable victory over Concordia Seminary of Carlinville, Ill., represented by McKenzie and Wiese. In the singles, Hudson defeated McKenzie, 6/3, 6/1, and McClusky won from Wiese, 6/0, 6/1. In the doubles, Hudson and McClusky did not lose a set.

CARTHAGE—Max L. Harris won the singles and Paul R. Holtgrege and Harris the doubles championship of Carthage College in 1914. In a dual meet with Augustana on May 13, Sten of Augustana, defeated Carl Lawless of Carthage in the final round of singles, and Holtgrege and Harris of Carthage were defeated in the doubles. CORNELL UNIVERSITY—One victory, two defeats and one tie was Cornell's record at tennis last year. Six matches were scheduled, but only four were played, the University of Pennsylvania cancelling its engagement on account of injuries, and Leland Stanford, Jr., University being unable to play on account of fatigue after traveling. The Ithacans won only from Columbia, 5—1. They were defeated by Harvard, 6—0, and Princeton, 5—4. A tie match, 3—3, was played with Yale. Captain Benton's record was exceptionally good. His only defeat was at the hands of R. N. Williams, 2nd, of Harvard. In the fall tournament the championship in singles between C. O. Benton and F. T. Hunter was deferred until this year. In the doubles Hunter and A. T. Hobson won. COE—In a dual meet with Cornell College there was an even break, each team winning two matches in singles and one in doubles. In a tournament for the college championship, John Roberts, Jr., won the singles, and Roberts and Ellis Verink the doubles. The Coe representatives were runners-up in the doubles of the Iowa State college tournament. COLGATE—The university had no 'varsity team in 1914, but much interest was aroused in an interfraternity tournament, in which D. K. E. won the premier honors. A. G. Nichols is given first place among Colgate's players and H. K. Turner and E. N. Kinsley are the leaders in doubles. COLORADO COLLEGE—The special feature of the college tennis season was a dual meet with the University of Colorado. The first and second teams of each institution faced each other in four singles and two doubles matches. The result was that each team won twice in the singles and once in the doubles, Frank Evans, captain of the team, is champion of the college, and Evans and William Shaffer leaders in doubles. COLUMBIA—Spencer Miller, Jr., formerly of Amherst, won the singles championship of

Columbia University, in the fall tournament, and Miller, paired with W. Wainwright, Jr., captured the doubles. Miller defeated King in the final round of the singles, 6/2, 2/6, 6/4, and in the doubles, Miller and Wainwright won from Hollander and Van Raalte in the final round, 6/4, 6/3, 6/3. In dual matches, Columbia defeated Trinity, 4—2; Lafayette, 5—1, but lost to Princeton, 5—2; Yale, 7—2, and Cornell, 5—1.

DAKOTA WESLEYAN—In the tournament for the championship, Cordi Kirkpatrick won the singles title and Kirkpatrick and Irving Mumford the doubles. A tournament was also held for women, the victors being Gertrude Smith in singles and Helen Gross and Ella Whitlow in doubles. DARTMOUTH—Stanley B. Jones won the final round of the singles and R. B. Livermore and P. J. Larmon the doubles, in the fall tournament for the championship. The 'varsity team played four dual matches and lost them all. The scores were Harvard, 9—0; Amherst, 5—1; Trinity, 4—2; University of Pennsylvania, 5—0. The freshmen played Yale freshmen and were defeated, 5—1. DAVIDSON—The singles championship of the college was won by D. C. Crawford, and Crawford, paired with Norman Johnson, took the doubles. In a dual meet with Erskine College, Davidson won the doubles, 6/4, 6/3, 6/1. With Elon College, Davidson again won, 6/4, 6/0, 6/1. DRAKE—Drake was well represented on the courts in 1914. In the tournament for the championship of the university, Kirby Page won the singles, and, with Russell Nicholson, the doubles. Page also won the final round of the singles for the Iowa State championship, and he and Nicholson annexed the doubles. They also won in the dual meet with Grinnell and Iowa State College. Howard Sweet and Lawrence Clark also contributed to the success of Drake in the Iowa State and Grinnell meets.

ELON—S. B. McCauley, J. C. Peel and S. T. Holland in singles and McCauley and Peel in doubles were Elon's representatives in competitions in 1914. In a dual match with Lenoir, the two teams broke even in the final round of the singles, but in doubles Elon won, 6/1, 5/7, 6/4. With Davidson, however, Elon was overwhelmed in the doubles, 4/6, 0/6, 1/6.

FORDHAM—Tennis was not recognized officially as an intercollegiate sport at the university until the end of the season, although several matches were played. The coming season a full schedule will be arranged, including games with Brooklyn College, C. C. N. Y., Stevens, Rutgers, and others. The champion in singles is Elliot Binzen. FRANKLIN AND MARSHALL—Hans Nolde, formerly of Mercersburg Academy, won the college championship in singles, and, paired with D. H. Kunkel, took the doubles. No matches were played, but it is expected that a full schedule will be in operation in 1915.

GENEVA—In two dual matches last season, Geneva and Tech split even, each winning three matches, while against Grove City, the Beaver Falls players won five matches to two. GEORGETOWN—The university team made an excellent record on the courts last season. In six dual matches only two were lost, with the U. S. Naval Academy, 2—4, and Johns Hopkins, 2—4. Victories were recorded over St. John's, 6—0; Baltimore Polytechnic Institute, 6—0; Gettysburg, 5—1, and Michigan, 4—2.

HARVARD—Harvard's record on the tennis courts last season was five victories and two defeats, as follows: Victories—Dartmouth, 9—0; University of Pittsburgh, 6—0; Cornell, 6—0; Princeton, 8—1; Yale, 7—2. Defeats—Longwood Cricket Club, 5—2; Leland Stanford, Jr., University, 2—1. In all, the Crimson won forty games and lost ten. The fall tournament brought out a big field of players, the singles being won by George W. Wightman, and with it the championship. The doubles went to W. D. Hugus and W. T. Badger. The Juniors won the class championship, defeating the Sophomores in the final round, five matches to two. HAMILTON—In the tournament for the championship of the college, Pennock H. Orr defeated David Aldrich in the final round of singles, while in doubles Carl L. Casmer and Kenyon P. Flagg defeated P. H. Orr and T. L. Orr in the final. HARTFORD THEOLOGICAL SEMINARY—The seminary team under the leadership of Captain Barstown was victorious in three matches and defeated in three last season. Hartford defeated Berkeley Divinity School twice, 5—1, 5—1, and won from Yale Divinity School, 5—1. The defeats were at the hands of the high school team, 4—6, 1—3, and by the Hartford Tennis Club, 1—5. HAVERFORD—In a field of forty entries, F. K. Murray won the singles championship of the college in the spring of 1914, and in the fall tournament, G. H. Hallett, Jr., and M. H. Weikel won the doubles title. Three dual meets were contested, Johns Hopkins being defeated, 4—2, University of Pennsylvania winning, 4—2, and a tie match played with Swarthmore, 3—3.. HOLY CROSS—Six dual matches were played by Holy Cross last season of which five were victories and one a defeat. The team was successful over Tufts, twice; Amherst "Aggies," Springfield Y. M. C. A. College and Connecticut "Aggies." The one defeat was at the hands of Williams. The spring schedule of 1915 will include games with Williams, Tufts, Dartmouth, Brown, Amherst and Springfield Y. M. C. A. College.

JOHNS HOPKINS—The university team, composed of Sydney Morgan, champion; R. H. Crawford, E. S. du Bray, and A. L. Hammond, captain, made a brilliant record last season. Western Maryland was defeated, 4—2; Catholic University, 5—1; Georgetown, 4—2; St. John's, 4—0; Gettysburg, 4—2, and Swarthmore, 5—1. The team lost to Haverford, 2—4, and to the United States Naval Academy, 2—4. The tie games were with the University of Pennsylvania, 3—3, and University of Michigan, 3—3.

KALAMAZOO—Kalamazoo's record last season included matches with Albion, Olivet and University of Michigan freshmen. The team won the doubles from Albion, 6/4, 6/3; won doubles from Olivet, 6/3, 7/5, and in singles against the Michigan freshmen, Stone won, 6/4, 6/3, but Thompson lost, 4/6, 2/6. In the singles against Olivet, Thompson won, 7/5, 6/3, but Lancaster of Olivet captured the other singles match.

LAFAYETTE—With four new courts, and sixty-five members in the tennis association, Lafayette had an active season on the courts in 1914. Nine dual matches were scheduled, but only seven were played. Of these Lafayette won five and lost two. The meets with Haverford and New York University were postponed on account of rain. The victories were: Lehign, 5—1; Swarthmore, 5—1; Northampton C. C., 4—2; Lehigh, 4—2, and Rutgers, 4—2. The defeats were by Columbia, 5—1, and University of Michigan, 5—1. One of the features of the season was Speidel's six straight wins in singles. LEHIGH—In a field of forty-seven competitors, T. C. Beattie, 1918, won the university championship in the tournament which began on September 20. He defeated M. E. Johnson in the final round, 6/2, 8/6, 6/2. During the season Lehigh was defeated by the United States Naval Academy, 4—2, and Lafayette twice, 5—1, 4—2, but won from Swarthmore College, 6—0. LELAND STANFORD, JR., UNIVERSITY—With its champion singles player, R. L. Murray, and doubles champions, Murray and H. L. Hahn, Stanford began an Eastern trip on May 12 and overwhelmed all opposition. Colorado was defeated, 3—0; Missouri, 3—0; Illinois, 3—0; Chicago, 3—0; Wisconsin, 3—0; Yale, 2—1; Harvard, 2—1, and Amherst, 3—0. While the team was away the University of California and Stanford met on alternate courts, with the result that California made a clean sweep of the five matches played.

MACALESTER—Five dual matches were played last season, of which Macalester won one, with Concordia, 3—0; lost two, with Minnesota, 0—3, and Carleton, 2—3, and tied with St. Thomas, 3—3, and St. Olaf, 3—3. Captain Ziesener won the singles championship of the college without much opposition in the fall tournament, and paired with Ralph, lost only one match in Conference doubles last spring. MIDLAND—Harold Running won the singles championship in the annual tournament, defeating Rowe, 6/0, 6/0, 6/3, and with Krueger as a partner won the doubles title from Klink and Green, 6/3, 6/4, 7/5. MILLS—One of the features of the college tennis season was a tie match, 3—3, with the University of California last spring. In the championship tournament, Annie B. Ford won the singles, with Mildred Snyder, second. The doubles title was won by A. B. Ford and R. Craig. MONMOUTH—Monmouth played two matches with Iowa Wesleyan and won both. At Mt. Pleasant, McMichael won the singles, and McMichael and Brady the doubles. At Monmouth, McMichael again won the singles, and McMichael and Clelland the doubles. The college championship was won by McMichael in the singles, and McMichael and Clelland in the doubles. MT. UNION—In the intercollegiate tournament at Columbus, W. O. Hoover, the champion of the college, defeated Moore of Denison and Wirthwein of Ohio State in the singles, but was put out by Philpott of Ohio Wesleyan in the semi-finals. In the doubles, W. O. and F. W. Hoover were defeated in the first round by Carran and Wirthwein of Ohio State.

OBERLIN—The college team played five dual matches last season, winning two and losing three. The victories were over Ohio Wesleyan, 6—0, and Wooster, 5—1. The defeats were by Ohio Wesleyan, 1—4, Ohio State, 2—4, and Western Reserve, 2—4. In a fall tournament the freshmen won the class championship by defeating the seniors in all three matches played. The college title went to Amos N. Wilder in the singles and Wilder and Robert J. Goodrich in the doubles. OCCIDENTAL—Occidental was defeated by both University of California and Pomona last season. Harold Herlihy in singles and Herlihy and Eldred in doubles won the championship among the men, and Anna Carter in singles and the Misses Carter and Schaer in doubles among the women. OREGON AGRICULTURAL—Tennis playing in 1914 was confined to the girl students of the college, the men having neither an intercollegiate nor a champion team. The girl "Aggies" defeated the champion team of the University of Oregon in both singles and doubles. OTTERBEIN—In dual matches played last season, Otterbein defeated Capital University, 2—1, 2—1; Wittenberg, 3—0, 3—0; and lost to Ohio State, 0—6; Denison, 0—3, 1—2, and St. Mary's, 1—2. No tournament was held for the championship of the college.

PACIFIC—The university team made a clean sweep in its match with Willamette, at Salem, Ore., May 23. N. F. Skartvedt won the championship in singles, and Burlingham and Rassmussen in doubles. PRINCETON—George M. Church, intercollegiate

champion, annexed the supreme tennis honors at Princeton University, in the tournament held on October 5, and the following week. Church went through the field of eighty without losing a set. He defeated Leonard Beekman, interscholastic champion, in the semi-final round, 6/0, 6/1, and in the final round he won from W. Knox, 6/2, 6/2, 6/3. In the doubles, Church and J. A. Hendricks defeated A. M. Kidder and L. Van Deventer in the final round, 6/4, 6/3, 6/4. In the six dual matches played during the year, Princeton was defeated only once, by Harvard, 8—1. The victories were: University of Pennsylvania, 9—0; University of Pittsburg, 6—0; Wesleyan, 5—1; Columbia, 5—2; Cornell, 5—4. PURDUE—The university team played three dual matches last season, only one of which was won. Against Ohio State, Carran (O.) d. Turner (P.), 6/3, 6/3; Wirthwein (O.) d. Egner (P.), 6/4, 8/6. In the doubles, Ohio State won, 6/1, 6/4. Against Indiana University, Purdue won, 3—0. Turner (P.) d. Evans (I.), 2/6, 6/3, 8/6; Hopkins (P.) d. Miller (I.), 9/11, 6/1, 6/3, and in the doubles Purdue won, 0/6, 6/4, 6/1. In the return match, Purdue lost, 0—3. Evans (I.) d. Fendrick (P.), 6/1, 6/3; Miller (I.) d. Backman (P.), 6/2, 6/0, and in the doubles Indiana won, 8/6, 6/3.

ROSE POLYTECHNIC—In the Indiana Collegiate Athletic League tournament, Wente, singles champion of the institute, was the runner-up in the singles, and Wente and Meyers won the doubles. RUTGERS—Rutgers was scheduled to play six dual matches last season, but one, with Union, was stopped by rain when the score stood 3—2 in favor of Union. The New Brunswick team won from N. Y. U., 6—0, and Union, 5—1. The defeats were by N. Y. U., 1—5, and Lafayette, 2—4. A tie game, 3—3, was played with Stevens.

SOUTHERN—Two victories over Marion Institute were the features of Southern University's season in 1914. The first match at Greensboro resulted as follows: Singles—Southern, 6/1, 6/0. Doubles—6/3, 6/2, 6/2. At Marion the scores were: Singles—Southern, 6/2, 6/1. Doubles—6/3, 4/6, 6/2, 6/4. STEVENS—The fall tournament of the Stevens Institute of Technology resulted in a victory for R. H. Wiley, who defeated Williamson in the final round for the championship, 6/2, 8/6, 6/4. Stevens played four dual matches during the season, of which three were ties. The record follows: Won from College of the City of New York, 4—2, and tied with Yale's second team, 3—3; Rutgers, 2—3, and Rutgers again, 3—3. ST. JOHN'S, BROOKLYN, N. Y.—In the tournament held on the college courts, October 24, William H. Murphy won the singles title after defeating Robert J. Nolan in five thrilling sets, 6/4, 7/5, 3/6, 5/7, 9/7, and in the doubles, H. Clay Cotter and Thomas F. Cahill, Jr., wrested the doubles title from George G. Connell and Thomas C. Cavenough in the final round, 6/3, 4/6, 6/4, 7/5. In the semi-final round of the singles, Murphy defeated Cotter, 4/6, 3/6, 3/6, 6/4, 6/3, and Nolan won from Cavenough, 8/6, 6/4, 6/4. In the semi-final round of the doubles, Connell and Cavenough defeated Murphy and Nolan, 6/3, 2/6, 6/3, 7/5, and Cotter and Cahill won from Curley and Keirnen, 5/7, 3/6, 7/5, 6/3, 6/4. ST. JOSEPH'S, RENSSELAER, IND.—The Rowles Tennis Club and East Court Tennis Club, two local organizations, were defeated by St. Joseph's, the former by 7—2 and the latter by 15—0. The singles honors of the college for the season were divided by Bernard Smith and Paul Deery, while Armand Schellinger and W. Murphy and Smith and Deery were the most prominent in doubles. ST. MARY'S, DAYTON, OHIO—St. Mary's defeated Otterbein, 2—1, and Wittenberg, 3—0. The team also won three club matches. ST. MARY'S, ST. MARY'S, KANS.—In the dual match between St. Mary's and Kansas "Aggies," the latter won the doubles and one of the singles, and Kelly, St. Mary's champion, won the other singles encounter. SWARTHMORE—The dual matches played by Swarthmore during the season of 1914 resulted as follows: Lafayette, 5, Swarthmore 1; Swarthmore 5, Ursinus 1; Lehigh 6, Swarthmore 0; Swarthmore 3, Haverford 3; University of Pennsylvania Second 4, Swarthmore 2; Johns Hopkins 5, Swarthmore 1; Swarthmore 5, Gettysburg 1.

TRINITY, HARTFORD, CONN.—Trinity's champion doubles players, Samuel H. Edsall and George C. Burgwin, Jr., won the New England intercollegiate doubles championship at Longwood, May 18-22, but Edsall, the singles champion of the college, was put out in the second round by Fenimore Cady of Amherst, winner of the tournament singles. In dual matches Trinity won two out of six, with one tie. Its record is: Amherst, 3—3; Columbia, 2—4; Brown, 5—1; Dartmouth, 4—2; Wesleyan, 0—5; Williams, 1—5. In the final round of singles for the college championship, Edsall defeated Burgwin, champion for three years, 6/0, 6/3, 2/6, 6/3. TULANE—Tulane won the doubles honors in the Southern intercollegiate championship with A. C. Watters and E. Morris. D. S. Waters, singles champion of the university, paired with H. Bruns, won the doubles in the intercity championship between Atlanta and New Orleans.

UNION UNIVERSITY—Of the five dual matches played last season Union won three and lost two. The victories were over Rutgers, 3—2, rain interfering with the finish

Schedule of Eastern College Meets

April 5, Fordham at Virginia; 6, Fordham at Georgetown; 7, Fordham at Annapolis; 10, Georgetown at Annapolis, Brooklyn College at Fordham; 16, College of the City of New York at Columbia; 17, New York University at Columbia, Dickinson at Annapolis, Union at Rutgers; 19, Harvard at Agawam Hunt Club, Providence; 20, Harvard at Philadelphia Cricket Club; 21, Fordham at Columbia, Harvard at Annapolis, Brooklyn College at College of the City of New York, St. John's at Johns Hopkins; 22, Harvard at Chevy Chase Country Club; 23, Wesleyan at Columbia, Princeton at Johns Hopkins; 24, Wesleyan at Union, Harvard at Baltimore Country Club, Trinity at Columbia, College of the City of New York at Fordham, Princeton at Annapolis, Williams at Hoosick Falls Country Club; 28, Fordham at Brooklyn College, College of the City of New York at New York University, Georgetown at Johns Hopkins; 30, Bowdoin at Columbia, Williams at Princeton; May 1, Lehigh at Johns Hopkins (A. M.), Lehigh at Annapolis (P. M.), Amherst at Harvard, Williams at Columbia, Cornell at Princeton, College of the City of New York at Stevens, Yale at Hartford Golf Club; 3, Dartmouth at Pennsylvania; 5, Wesleyan at Yale, Pennsylvania at Haverford, Princeton at Columbia, Stevens at Fordham, Lehigh at Lafayette, Tufts at Trinity; 6, Trinity at Wesleyan, Vermont at Union; 7, Columbia at Lafayette, Pennsylvania at Yale, Cornell at Williams, Dartmouth at Brown, Johns Hopkins at Haverford; 8, Virginia at Annapolis, Pennsylvania at Princeton, Columbia at Lehigh, Vermont at Fordham, College of the City of New York at Brooklyn College, Cornell at Amherst, Yale at Williams, Dartmouth at Harvard, Trinity at Wesleyan, Johns Hopkins at Swarthmore, Stevens at Union; 10, Dartmouth at Holy Cross; 11, Pittsburgh at Pennsylvania, Dartmouth at Amherst; 12, Pittsburgh at Annapolis, Syracuse at Yale; 13, Pittsburgh at Princeton, Bowdoin at Tufts; 14, Pennsylvania at Johns Hopkins, Brown at Trinity, Bowdoin at Massachusetts Tech, Bucknell at Syracuse; 15, Pennsylvania at Annapolis, Brown at Wesleyan, Harvard at Cornell, Fordham at Rutgers, Pennsylvania State at Lehigh, Amherst at Yale, Williams at Dartmouth, Lafayette at Haverford, Colgate at Union; 19, Princeton at Yale, Lafayette at Lehigh; 20, Michigan at Pennsylvania, St. Peter's at Fordham; 21, Harvard at Pennsylvania, New York University at Lehigh; 22, Michigan at Annapolis, Harvard at Princeton, College of the City of New York at Fordham, Holy Cross at Williams, Connecticut "Aggies" at Trinity, Dartmouth at Vermont, Yale at Cornell, Tufts at Bowdoin, Rutgers at Union, Colgate at Syracuse; 24, College of the City of New York at Fordham; 25, Wesleyan at Dartmouth; 26, Wesleyan at Amherst, Dartmouth at Yale; 27, Johns Hopkins at Annapolis, Dartmouth at New York University, Syracuse at Oberlin; 28, Dartmouth at Pennsylvania; 29, Yale at Harvard, Pennsylvania at Cornell, Stevens at Fordham, Amherst at Williams; 31, Rutgers at Fordham, Trinity at Williams, Syracuse at Michigan; June 5, Williams at Wesleyan, Trinity at Amherst.

Princeton University Interscholastic Championship.—Harold Throckmorton of Woodbridge (N. J.) High School, won the interscholastic championship, played on the courts of Princeton University, Princeton, N. J., May 9. He defeated H. K. Bulkley of Hill School, Pottstown, Pa., in the final round. Throckmorton lost the second set, but came strong in the third. The summaries: First round—H. Benedict (Roselle H. S.) d. Hendrickson (Ridgewood H. S.), 6/0, 6/2; H. Throckmorton (Woodbridge H. S.) d. Smith (Lawrenceville), 6/0, 6/0; Stickney (Horace Mann) d. Sanford (Lawrenceville), 6/4, 5/7, 6/1; Swanton (Hill) d. G. Throckmorton (Woodbridge H. S.), 6/3, 6/3; Bulkley (Hill) d. Davies (Roselle H. S.), 6/0, 6/0; W. Benedict (Roselle H. S.) d. Baker (Lawrenceville), 7/5, 6/0; Van Deventer (Plainfield H. S.) d. Kirkpatrick (Lawrenceville), 6/0, 6/3; Nowland (Lawrenceville) d. Browne (Woodbridge H. S.), 6/3, 6/0. Second round—H. Throckmorton d. H. Benedict, 6/1, 6/1; Swanton d. Stickney, 10/8, 6/1; Bulkley d. W. Benedict, 7/5, 6/0; Van Deventer d. Nowland, 6/0, 6/2. Semi-final round—Throckmorton d. Swanton, 6/1, 3/6, 6/2; Bulkley d. Van Deventer, 7/5, 6/2. Final round—H. Throckmorton (Woodbridge) d. Bulkley (Hill), 6/3, 2/6, 6/0.

Officials United States National Lawn Tennis Association

President,
ROBERT D. WRENN,
24 Broad Street, New York, N. Y.

Vice-President,
A. L. HOSKINS,
N. E. cor. Walnut and Fifth Sts., Philadelphia, Pa.

Secretary,
EDWIN F. TORREY,
Clinton, Oneida Co., N. Y.

Treasurer,
RICHARD STEVENS,
1 Newark Street, Hoboken, N. J.

EXECUTIVE COMMITTEE.

The above Officers and Sectional Delegates.

(Serving until Annual Meeting of 1916.)

New England.....PALMER E. PRESBREY.
c/o First National Bank, Boston, Mass.
Tri-State.....R. W. HOLTERHOFF.
918 Union Trust Building, Cincinnati, Ohio.
Northwestern.....W. C. BURTON.
c/o Plymouth Clothing Co., Minneapolis, Minn.
Southwestern.....E. L. SCOTT.
(Resigned, unfilled.)
Pacific.....DR. SUMNER HARDY.
209 Post Street, San Francisco, Cal.

(Serving until Annual Meeting of 1917.)

Middle States.....C. FREDERICK WATSON.
7 Wall Street, New York, N. Y.
Middle Atlantic.....F. C. COLSTON.
1409 Continental Bldg., Baltimore and Calvert Sts., Baltimore, Md.
Southern.....CARLETON Y. SMITH.
608 Walton Building, Atlanta, Ga.
Western.....L. H. WAIDNER.
175 North Jackson Boulevard, Chicago, Ill.
Inter-Mountain.....O. J. SALISBURY.
207 Felt Building, Salt Lake City, Utah.

Delegates-at-Large.

(Serving until Annual Meeting of 1917.)

W. A. LARNED.....27 W. 43d Street, New York, N. Y.
WATSON M. WASHBURN.....52 E. 79th Street, New York, N. Y.
W. J. CLOTHIER.....133 South 4th Street, Philadelphia, Pa.

(Serving until Annual Meeting of 1916.)

CRAIG BIDDLE.....112 Drexel Building, Philadelphia, Pa.
GEORGE T. ADEE.....38 Broad Street, New York, N. Y.
CLINTON L. CHILDS.....Union Bank Building, Pittsburgh, Pa.

these were all defeated on the ground that it would be un-American to make such a restriction and that furthermore many a coming star might remain undiscovered.

A resolution was passed that the national singles championship for 1915 shall be an open event, as heretofore, with the following provisions:

1. That all entries must be made through the secretary of the club or sub-association of which the applicant is a member.
2. That the entry list shall close at least ten days before the opening of the tournament.
3. That the entrance fee of each player shall be at least equal to the amount charged for a season ticket (covering admission and reserved seat) to members of clubs or sub-associations belonging to the U. S. N. L. T. A.

The committee found a very strong sentiment in favor of retaining the national championship as an open event, but feels that the provisions laid down will eliminate the danger of having too large an entry list. The committee feels that in endeavoring to obtain this result it will receive the hearty co-operation not only of the secretaries of the clubs but of all the tennis players throughout the country.

It was further voted to give members of clubs or sub-associations belonging to the U. S. N. L. T. A. the privilege of obtaining tickets for the national championships at special rates and that the president of the association be empowered and instructed to appoint a sub-committee from the executive committee, of which he shall be chairman, to make such arrangements regarding details in connection with the national tournament as seem advisable.

The report of the committee to consider the question of increasing the sectional doubles, referred at the annual meeting to the executive committee with power to act, was adopted.

This report stated that the New England, Middle States and Middle Atlantic sections were now properly represented by the Eastern Doubles and should not be broken up into separate sections. Of the sections qualified under the report to apply for sectional doubles, the Northwestern alone made application and was admitted, so that the teams eligible to compete in 1915 are: Pacific States, Western, Eastern, Southern and Northwestern.

In connection with the sectional doubles it was decided that the executive committee would frown in the future upon the practice of a team playing in the doubles championship in a section in which neither member of the team resides.

The executive committee recommends that the various clubs giving tournaments seriously consider including an event for juniors in conjunction with their other events. The motion to make this recommendation was put to a vote and unanimously carried.

In view of the fact that invitation tournaments have been growing in number from year to year and because these frequently hamper smaller clubs in holding open tournaments, the executive committee voted to recommend that all clubs holding such tournaments turn them into open events in 1916.

The reports of the committees on balls, association colors and standard medals for national champions were adopted. With regard to the medals, it was decided to award gold tennis balls to all winners of the men's and women's national championship singles and doubles since these events were inaugurated and in the future.

It was decided to send a team to the Panama-Pacific International Exposition tournament. This team is to be composed of not more than four men, and all expenses are to be paid by the national association. This is an innovation for the national association, but the executive committee feels that it is not establishing a precedent, in view of the fact that the event in conjunction with the exposition is really of international importance and should therefore be handled the same as Davis Cup matches. The picking of the team was referred to the committee on international affairs, the same committee that picked last year's Davis Cup team.

Regulations for the International Lawn Tennis Association Davis Cup

Revised and Adopted by the United States, Great Britain, France, Belgium, Austria and Australia, 1906.

1. The competition shall be called "The International Lawn Tennis Championship," and shall be open to any nation which has a recognized Lawn Tennis Association or Corresponding Organization; and, for the purposes of the Regulations, Australia, with New Zealand, the British Isles, British South Africa, Canada, India, Sweden and Norway, and the United States of America shall, amongst others, be regarded as separate Nations.

2. The Nation for the time being holding the International Lawn Tennis Championship shall hereinafter be termed "The Champion Nation."

3. The Competition shall take place in accordance with the following regulations, and, except in so far as may be agreed upon by the competing Nations for their own Tie, with the Laws and Regulations of the game for the time being sanctioned by the Champion Nation.

4. The management of the Competition shall be entrusted to a Committee, hereafter termed "The Committee of Management," which shall be appointed annually by the Lawn Tennis Association or Corresponding Organization of the Champion Nation.

5. The Committee of Management shall make all arrangements for the preliminary Tie or Ties (if any) of the Competition where such preliminary Tie or Ties are to be played in the Country of the Champion Nation, and also for the Challenge Tie, and its decision in respect of all such arrangements shall be final. The Committee of Management shall also have power to depute to others, in any preliminary Tie or Ties, the making of all or any such arrangements as may be deemed necessary.

6. Any Nation wishing to compete shall give notice to the Secretary of the Lawn Tennis Association or Corresponding Organization of the Champion Nation, so that it shall reach him not later than the first Monday in March of the year, in which the Competition is to take place. Should more than one Nation challenge, they shall compete among themselves for the right to play the Champion Nation in the Challenge Tie. The Draw, at which each Challenging Nation may be represented, shall be made by the Committee of Management on the day following the first Monday in March, and particulars shall be notified to the respective Secretaries for the time being of the Lawn Tennis Associations or Corresponding Organizations of the several competing Nations, with an intimation of the latest date by which the Tie or Ties shall be concluded. Failure to conclude a Tie by the date fixed by the Committee of Management shall render both Sides liable to be scratched, unless in the opinion of the Committee of Management, the weather or other unavoidable hindrance, shall have made completion impossible. Competing Nations shall arrange among themselves for the playing of their respective Ties upon a ground or grounds, and upon a date or dates convenient to those concerned; but, in the event of an agreement not being arrived at, the preliminary Tie or

Ties shall be played in the country of the Champion Nation upon a ground or grounds, and upon a date or dates, to be fixed upon by the Committee of Management.

7. When gate money shall be taken, one half of the profit shall belong to the visiting Nation; or, in the case of a Tie being played on neutral ground, one third each to the visiting Nations, and the remaining fraction of profit in each case shall go to the Nation in whose Country the Tie shall be played.

8. The Challenge Tie shall be played in the country of the Champion Nation at a date and upon a ground to be agreed upon by common consent. In the event of an agreement not being arrived at, the fixing of the date and ground shall be submitted to Arbitration.

9. A player shall be qualified to represent a Nation, if he shall have been born in that Nation, or shall have resided therein for at least two years immediately preceding a Tie, provided always that he be a *bona fide* Amateur; but, no one shall be entitled to play for more than one Nation in this Competition during the same year. During the time that a player may be qualifying to play for a Nation under the residential qualification, he may play for the Nation for which he shall have been last previously qualified.

10. The Lawn Tennis Association or Corresponding Organization of each of the Nations concerned shall appoint a Captain of its Side. In default of such appointment a Side shall choose its own Captain.

11. For each Tie a Referee, from whose decision there shall be no appeal, shall be appointed by common consent of the Captains of the competing Sides. He shall have power to appoint Umpires. He shall decide any point of law which an Umpire may profess himself unable to decide, or which may be referred to him on appeal from the decision of an Umpire by the players. He shall decide, if he be called upon to decide by the Captain of either Side, whether or not a Match or Matches shall be stopped owing to the state of the courts, the state of the weather, darkness, or other unavoidable hindrance.

12. (a) Each competing Nation shall, twenty-one days before the date fixed for the commencement of a Tie, nominate to the Committee of Management not more than four players, without specifying who shall play in Singles and Doubles. Different players, however, may be nominated by a Nation for different Ties.

(b) Each Captain shall, twenty-four hours before the time fixed for the commencement of play in each Contest, give notice of the composition of his Team to the Executive Committee, and his Team shall be selected from the four players previously nominated for the Tie. Such selection by the Captain, however, shall be regarded as solely for the convenience of the Executive Committee, and may be varied by him before the commencement of play.

(c) For the Second Round of the Singles Contest in any Tie, the Referee may sanction the substitution of another of the players nominated by a Nation for that Tie in the place of any player, who, in the opinion of the Referee, is incapacitated by illness, accident or other unavoidable hindrance; provided that such substitute shall not be the player who has already competed in the Singles Contest.

13. The time of cessation of play shall be fixed before the commencement of each day's play by the Captains of the opposing Sides, or by the Referee if they shall disagree. It shall be the duty of the Referee to stop play when this time arrives; provided, nevertheless, that he may extend the time with the consent of the Captains of the opposing Sides. A player shall not be called upon to play more than one Match a day, except with the unanimous consent of the Captains of the opposing Sides and the majority of the Executive Committee.

14. Each Tie shall be decided by the combined results of Singles and Doubles, and the Side which shall win the majority of Matches shall be the winner of a Tie.

15. In the Singles, each Team shall, subject to Regulation 12, Clause c, consist of two players, who shall play each against each of the opposing Team the best of five advantage sets. The order of play and courts shall be decided by lot. In the Doubles, each Team shall consist of two players, who shall play against the opposing Team the best of five advantage sets.

16. Unless otherwise arranged by the unanimous consent of the Captains of the opposing Sides and the majority of the Executive Committee, the Doubles shall take place between the two rounds of the Singles Contest. If, however, a player be chosen for both the Singles and Doubles Contests, and if, by a change in the above arrangements, he be called upon to play his two Singles' Matches on consecutive days, then there shall be an interval of one day between the second and the third day's play. Provided, nevertheless, that if there be an interval between the first and second day's play, either from postponement, arrangement, or the interval of a Sunday, there shall not be an interval between the second and third day's play.

17. If any player be absent when called upon to play by the Referee, the opposing Side shall be entitled to three love sets.

18. Any Competing Nation whose Lawn Tennis Association or Corresponding Organization, or whose Representatives shall fail to conform to the above Regulations, may be disqualified by the Committee of Management in respect of the Competition for the year wherein such failure shall occur.

19. Winners of a preliminary Tie shall notify the result without delay to the Committee of Management, by telegram, which shall be confirmed by letter.

20. For purposes of correspondence and the giving of notices required by these Regulations, the Secretary for the time being of the Lawn Tennis Association or Corresponding Organization of the Champion Nation shall be regarded as representing the Committee of Management.

21. The above Regulations shall be binding upon the Nations concerned, and shall not be altered except with the consent of two-thirds of the Associations or Corresponding Organizations whose Nations shall have from time to time competed and who shall record their votes.

NOTE.—In the above Regulations, one Nation playing against another is regarded as a "Tie"; Singles and Doubles are regarded as separate "Contests"; and the best of five advantage sets is regarded as a "Match". The players in Singles and Doubles are regarded as separate "Teams"; and the players in the combined Contests as a "Side".

Constitution.

ARTICLE I.

NAME.

This organization shall be known as the "UNITED STATES NATIONAL LAWN TENNIS ASSOCIATION," hereinafter referred to as the National Association.

ARTICLE II.

MEMBERS.

SECTION 1. The membership shall consist of the following classes:

(1) Clubs.
(2) Active Associations.
(3) Allied Associations.

Allied associations shall consist of associations of schools or colleges, but such associations, if they so desire, may become active associations by notifying the Secretary of the National Association and paying the dues for an active association. Active associations shall consist of all associations other than allied associations and in each case the limits of an active association shall necessarily exclude to that extent the limits of every other such association.

SEC. 2. An association in either (2) or (3) shall consist of five or more individual clubs, any one of which may or may not be itself a member directly of the National Association. Each club shall at all meetings be entitled to one vote. Each active association shall be entitled to two votes and to one additional vote for every five clubs or fraction thereof members of it over ten. Allied associations shall not be entitled to any vote. No club being itself a member of the National Association shall be counted as a member of an active association in determining the number of votes which may be cast by such association.

SEC. 3. On or before the first day of January in every year each sub-association shall send to the Secretary of the National Association the names and addresses of its secretary and treasurer and a list of clubs belonging to it on December 1st preceding, and each club directly a member of the National Association shall send to the Secretary of the National Association the names and addresses of its secretary and treasurer, holding office on December 1st preceding. The secretary of each association shall notify the Secretary of the National Association of any changes in its membership immediately upon their occurrence.

ARTICLE III.

ELECTION OF MEMBERS.

SECTION 1. Proposals for membership must be made in writing to the Executive Committee, hereinafter provided for, with the name and address of the applicant, and signed by the proper officer of the club or association making the proposal, and shall give such information with regard to membership, grounds, etc., as shall be required by the Executive Committee. Where the applicant is an association, the names and addresses of each of its members shall be given with the application, together with a statement of the limits that it desires to represent.

SEC. 2. The Executive Committee shall have full power to elect candidates for membership, except that no association shall be deemed a member whose limits shall conflict with those of any other association until its

election be confirmed by a two-thirds vote at the annual meeting of the National Association, or the associations upon whose limits it encroaches consent to such encroachment. The election to membership of such an association automatically decreases the limits of other associations to such an extent as shall preclude a conflict of limits.

SEC. 3. *Dues, etc.*—The annual dues to the National Association, in the case of clubs, shall be ten dollars ($10) and the case of active associations shall be thirty-five dollars ($35), except that where any such association is composed of more than ten clubs its annual dues shall in addition be fifteen dollars ($15) for every five clubs or fraction thereof above ten. Allied associations shall not be required to pay any annual dues. No club or association shall be allowed the privilege of a member until after its first annual dues have been paid and no club shall be entitled to a vote at the annual meeting of the National Association unless it was a member thereof for the preceding fiscal year. The fiscal year of the National Association shall begin February 1st. All dues for the ensuing year are payable on or before May 1st.

SEC. 4. *Limits of Payments, etc.*—Any club or association which shall fail to have paid its annual dues on or before June 1st may be debarred from the privileges of a member by the Executive Committee until the same are paid, and, at their discretion, may be dropped from the roll.

ARTICLE IV.

RESIGNATIONS, EXPULSIONS, ETC.

SECTION 1. *Resignations, etc.*—Any member wishing to resign must do so in writing, addressed to the Secretary; and the resignation cannot be accepted until all dues for the current fiscal year are paid. Resignations must be received before February 1st to relieve the member from payment of dues for the ensuing year.

SEC. 2. The Executive Committee of the National Association, hereinafter provided for, shall have the power to suspend or expel any member which may neglect or refuse a strict and honorable compliance with its Constitution, By-Laws, etc., or which shall, by its conduct, bring reproach or disgrace upon the National Association; or which shall, being itself an association, retain as one of its members any club objected to by notice in writing by the Executive Committee, subject to the right of any member, if expelled, to appeal to the National Association, at its next annual meeting, for reinstatement.

ARTICLE V.

OFFICERS.

SECTION 1. The affairs of the National Association shall be conducted by an Executive Committee composed of the President, Vice-President, Secretary and Treasurer and sixteen other members, ten of whom shall represent stated sections of the country as provided in Section 2 of this article, and shall be called Sectional Delegates. The remaining six shall be called Delegates-at-large.

SEC. 2. The stated sections of the country hereinbefore referred to shall be as follows:

New England, comprising the states of

Connecticut,	Massachusetts,	Rhode Island,
Maine,	New Hampshire,	Vermont.

Middle States, comprising the states of

New Jersey,	New York,	Pennsylvania.

Middle Atlantic, comprising the states of

Delaware,		Virginia,
Maryland,		West Virginia,

and the District of Columbia.

Tri-State, comprising the states of

Indiana,	Kentucky,	Ohio.

Southern, comprising the states of

Alabama,	Louisiana,	South Carolina,
Florida,	Mississippi,	Tennessee.
Georgia,	North Carolina,	

Western, comprising the states of

Illinois,	Michigan,	Nebraska,
Iowa,	Missouri,	Wisconsin.
Kansas,		

Northwestern, comprising the states of

Minnesota,	North Dakota,
Montana,	South Dakota.

Southwestern, comprising the states of

Arizona,	New Mexico,	Oklahoma,
Arkansas,		Texas.

Inter-Mountain, comprising the states of

Colorado,	Nevada,	Utah,
Idaho,		Wyoming.

Pacific States, comprising the states of

California,	Oregon,	Washington.

SEC. 3. The President, Vice-President, Secretary and Treasurer shall be elected at the annual meeting of the National Association in each year and shall serve until their respective successors are elected. The Sectional Delegates shall be appointed by the active associations of the sections which they respectively represent and shall serve for two years. If a section is not represented by an active association its delegate shall be elected by the National Association at its annual meeting. Each Sectional Delegate must live in the section which he represents. On his removal outside the bounds of such section his place shall become vacant. Sectional Delegates appointed by active associations must present their certificates of appointment to the Secretary of the National Association at or before the annual meeting.

SEC. 4. At the next meeting of the Executive Committee after the annual meeting of 1913, the Sectional Delegates shall be divided by lot into two classes, five to serve for two years and five for one year, and as the term of each delegate expires his association shall appoint, or the National Association shall elect his successor. The Delegates-at-large shall serve for two years and shall be elected three each year at the annual meeting of the National Association. The election of officers and delegates shall be by ballot and a majority vote shall be required to elect. Any vacancy among the officers or members of the Executive Committee may be filled by the Executive Committee. Such appointee shall hold office only until the next annual meeting, when a successor shall be elected or appointed as provided in Section 3.

SEC. 5. *The President.*—It shall be the duty of the President to preside at all meetings of the Executive Committee and of the National Association; to preserve order, to appoint all committees not otherwise

provided for, and to see that the officers and committees perform their respective duties.

SEC. 6. *The Vice-President.*—The Vice-President shall assist the President in the performance of his duties, and shall exercise all the powers of the President in his absence.

SEC. 7. *The Secretary.*—The Secretary shall keep a roll of all the members, and from time to time amend and correct the same as circumstances require. He shall notify new members of their election within two weeks thereafter, and shall give notice of all meetings of the Executive Committee at least two weeks in advance. He shall conduct all the correspondence of the National Association, and keep copies of all letters in a book provided for that purpose. He shall keep the minutes of the proceedings of the National Association and Executive Committee and a record of such matters of interest as may occur, and may employ such clerical assistance as may be authorized by the Executive Committee.

SEC. 8. *The Treasurer.*—The Treasurer shall keep, in a suitable book provided for that purpose, an account of all moneys received and paid. He shall liquidate all properly authorized bills against the National Association, and shall report in writing the state of the finances when required by the Executive Committee; and, at the annual meeting, he shall present a written report showing all the receipts and expenditures for the year. His account shall be audited by an Audit Company at least once annually, and he may employ such clerical assistance as may be authorized by the Executive Committee.

SEC. 9. *The Executive Committee, etc.*—It shall be the duty of the Executive Committee to see that the general provisions of the Constitution and By-laws of the National Association are complied with by members of the same; to hear and decide all questions submitted by members for decision, at least one week's notice of hearing being given to any other member which may be affected by the question; to construe and enforce all the rules of the National Association. All decisions of the Executive Committee shall be complied with forthwith; but an appeal therefrom may be taken by any member to the National Association at its next annual meeting. The Executive Committee and the Secretary shall cause official notices, and such other matters of information as they shall deem of interest, to be published in a paper which may be appointed annually by the Executive Committee as the official bulletin of the National Association. All members are to be given notice of said appointment, and thereafter are expected to take notice of official publications therein. The Executive Committee shall have the supervision over all tournaments conducted under the auspices of the National Association, and may assume the conduct of such tournaments as it shall deem advisable. It shall have general charge of the funds of the National Association and shall control all expenditures. It may charge off all bills owing to the National Association which it shall deem uncollectible.

Each member of the Executive Committee must be a member of a club belonging either directly to the National Association, or indirectly as specified in Art. II, Sec. 2. Seven members, including officers, shall constitute a quorum at any meeting of the Executive Committee.

SEC. 10. *Sectional Delegates.*—In addition to their other duties as members of the Executive Committee it shall be the duty of Sectional Delegates to carefully observe conditions relating to the game in the sections which they respectively represent and to report thereon to the officers of the National Association and the Executive Committee.

ARTICLE VI.

MEETINGS.

SECTION 1. There shall be a stated annual meeting of the National Association held, on a date to be fixed by the President, between the 1st and 15th of February, in each year, at a place to be designated at the

previous annual meeting, or, in the absence of such designation, by the President. At least thirty and not more than sixty days before such meeting a written notice thereof shall be mailed to each member of the National Association by the Secretary.

SEC. 2. A special meeting of the National Association may be called by the Executive Committee at any time, and shall be so called upon the written request of at least fifteen members thereof. At least twenty days before such meeting a written notice thereof shall be mailed to each member of the National Association by the Secretary, stating the object of the meeting. Only those matters specified in such notice shall be considered at the meeting.

SEC. 3. At all meetings of the National Association the representatives of twenty-five members shall constitute a quorum.

SEC. 4. *Proxies, etc.*—Members may be represented at meetings by delegates or proxies.

Each delegate or proxy must be an active member of a club belonging either directly to this Association, or indirectly as specified in Art. II, Sec. 2, and present written credentials properly certified by the member he represents.

ARTICLE VII.

AMENDMENTS, ETC.

Amendments to this Constitution may be made at any annual meeting by a vote of at least two-thirds of all the votes cast, provided that at least thirty days before such meeting a notice of the proposed amendment be sent to each club or association in the National Association. By-laws may be amended at any annual or special meeting under the same provisions.

By-Laws

ARTICLE I.

ORDER OF BUSINESS, ETC.

SECTION 1. The order of business for this Association shall be as follows:—

1. Roll Call.
2. Reading of Minutes.
3. Secretary's Report
4. Treasurer's Report.
5. Reports of Committees.
6. Elections.
7. Miscellaneous Business.
8. Adjournment.

SEC. 2. *Authority for Rules of Order.*—For the "Rules of Order," and any and all parliamentary rules not herein mentioned, those laid down in "Cushing's Manual" shall be authority.

ARTICLE II.

SECTION 1. All clubs represented in this Association shall be governed by the laws of Lawn Tennis as laid down by this Association.

SEC. 2. *Laws of Matches, etc.*—All matches played by clubs represented in this Association shall be played under all the rules adopted by it.

SEC. 3. None but amateurs shall be allowed to enter for any match or matches played under the auspices of this Association.

SEC. 4. An amateur is one who

1. Has never entered a competition open only to professionals nor played for a money prize, public or admission money, or entrance fee.
2. Has not played, instructed, pursued or assisted in the pursuit of tennis or other athletic exercise as a means of livelihood or for gain or any emolument.
3. Did not obtain and does not retain membership in any tennis or athletic club of any kind because of any mutual understanding, express or implied, whereby such membership would be of any pecuniary benefit to the member or the club.
4. Is not connected with the sale of tennis goods, nor with a firm manufacturing or selling tennis goods, except when such connection shall be of a general nature in a firm manufacturing or selling general athletic goods and the person so connected has to do with tennis goods to no greater extent than with any other line of goods.
5. Has never sold, pledged or otherwise converted into money any prize won in a tennis tournament, or converted any prize so won into any article or articles, commonly known as necessities, such as food, ordinary clothing, etc., or accepted as a prize any such article.
6. After doing or committing any of the foregoing acts has been reinstated as an amateur by the Executive Committee of the U. S. N. L. T. A.

The Executive Committee of the U. S. N. L. T. A. shall be the tribunal to decide whether a player is a professional or an amateur.

Note.—Any infraction of the above rules previous to February 14th, 1913, shall not constitute a player a professional unless such action would also have been an infraction of the laws in force prior to that date.

SEC. 5. No player shall be allowed to enter for any match given by this Association unless he is a member of a club belonging either directly to this Association, or indirectly as specified in Article II, Section 2, of the Constitution, or has played in an interscholastc tournament of the same year. But the Executive Committee is empowered, at its discretion, to permit, for special cause, any foreigners or other players to enter for any match given under the auspices of this Association.

ARTICLE III.

SUSPENSION OF BY-LAWS.

Any article or section of these By-laws may be suspended for any one meeting by a two-thirds vote of all cast.

Laws of Lawn Tennis

THE COURT.

1. The Court is 78 feet long and 27 feet wide. It is divided across the middle by a net, the ends of which are attached to two posts, A and B, standing 3 feet outside of the court on either side. The height of the net is 3 feet 6 inches at the posts, and 3 feet in the middle. At each end of the court, parallel with the net, and 39 feet

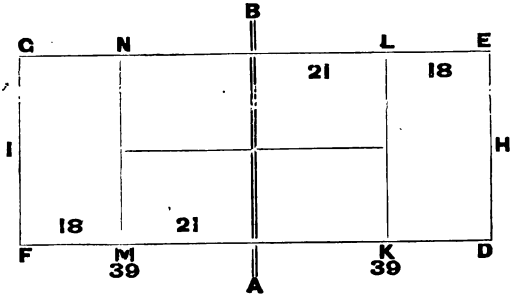

from it, are drawn the base lines D E and F G, the ends of which are connected by the side lines D F and E G. Halfway between the side lines, and parallel with them, is drawn the half court line I H, dividing the space on each side of the net into two equal parts, the right and left courts. On each side of the net, at a distance of 21 feet from it, and parallel with it, are drawn the service lines K L and M N.

THE BALLS.

2. The Balls shall measure not less than 2½ inches, nor more than 2 9-16 inches in diameter; and shall weigh not less than 1 15-16 ounces, nor more than 2 ounces.

THE GAME.

3. The choice of sides, and the right to serve in the first game, shall be decided by toss; provided that, if the winner of the toss choose the right to serve, the other player shall have choice of sides, and vice versa, or the winner of the toss may insist upon a choice by his opponent. If one player choose the court, the other may elect not to serve.

4. The players shall stand on opposite sides of the net; the player who first delivers the ball shall be called the server, and the other the striker-out.

5. At the end of the first game the striker-out shall become server, and the server shall become striker-out; and so on alternately in all the subsequent games of the set and following sets.

FOOT FAULT RULE.

6. The server shall before commencing to serve stand with both feet at rest behind (i. e., further from the net than) the base line and within the limits of the imaginary continuation of the half court and side lines, and thereafter the server shall not run, walk, hop or jump before the service has been delivered, but the server may raise one foot from (and, if desired, replace it on) the ground, provided that both feet are kept behind the base line until the service has been delivered.

Official Interpretation of Law 6:

If a foot be lifted and replaced, there must be no change of position that can possibly be considered a step.

7. The service shall be delivered from the right and left courts alternately, beginning from the right in every game, even though odds be given or owed, and the ball served shall drop within the service line, half court line and side line of the court which is diagonally opposite to that from which it was served or upon any such line.

8. It is a fault if the server commit any breach of Law 7, or if the service be delivered from the wrong court, or if the ball served drop in the net or beyond the service line, or if it drop out of court or in the wrong court. If the server in attempting to serve miss the ball altogether, it does not count a fault; but if the ball be touched, no matter how slightly, by the racket, a service is thereby delivered, and the laws governing the service at once apply.

9. A fault cannot be taken.

10. After a fault the server shall serve again from the same court from which he served that fault, unless it was a fault because he served from the wrong court.

11. A fault cannot be claimed after the next service is delivered.

12. The server shall not serve until the striker-out is ready. If the latter attempt to return the service, he shall be deemed ready.

13. A service or fault delivered when the striker-out is not ready counts for nothing.

14. The service shall not be volleyed, that is, taken, before it has touched the ground.

15. A ball is in play on leaving the server's racket, except as provided for in law 8, and remains in play till the stroke is decided.

16. It is a good return, although the ball touch the net; but a service, otherwise good, which touches the net shall count for nothing.

17. The server wins a stroke if the striker-out volley the service, or if he fail to return the service or the ball in play, or if he return the service or the ball in play so that it drops outside of his opponent's court; or if he otherwise lose a stroke, as provided by law 20.

18. The striker-out wins a stroke if the server serve two consecutive faults; or if he fail to return the ball in play; or if he return the ball in play so that it drops outside of his opponent's court; or if he otherwise lose a stroke as provided by law 20.

19. A ball falling on a line is regarded as falling in the court bounded by that line.

20. Either player loses a stroke if the ball touch him, or anything that he wears or carries, except his racket in the act of striking; or if he touch the ball with his racket more than once; or if he touch the net or any of its supports, or *the ground within his opponent's court*, while the ball is in play; or if he volley the ball before it has passed the net.

21. In case a player is obstructed by any accident, not within his control, the ball shall be considered a "let." But when a permanent

fixture of the court is the cause of the accident, the point shall be counted. The benches and chairs placed around the court shall be considered permanent fixtures. If, however, a ball in play strike a permanent fixture of the court (other than the net or posts) before it touches the ground, the point is lost; if after it has touched the ground, the point shall be counted.

22. On either player winning his first stroke, the score is called 15 for that player; on either player winning his second stroke, the score is called 30 for that player; on either player winning his third stroke, the score is called 40 for that player; and the fourth stroke won by either player is scored game for that player, except as below. If both players have won three strokes, the score is called *deuce;* and the next stroke won by either player is scored *advantage* for that player. If the same player win the next stroke, he wins the game; if he lose the next stroke the score returns to deuce, and so on until one player wins the two strokes immediately following the score of deuce, when game is scored for that player.

23. The player who first wins six games wins the set; except as below: If both players win five games the score is called *games all;* and the next game won by either player is scored *advantage game* for that player. If the same player win the next game, he wins the set; if he lose the next game, the score returns to games all; and so on, until either player wins the two games immediately following the score of games all, when he wins the set. But the committee having charge of any tournament may in their discretion modify this rule by the omission of advantage sets.

24. The players shall change sides at the end of the first, third and every subsequent alternate game of each set and at the end of each set, unless the number of games in such set be even. It shall, however, be open to the players by mutual consent and notification to the umpire before the opening of the second game of the match to change sides instead at the end of every set until the odd and concluding set, in which they shall change sides at the end of the first, third and every subsequent alternate game of such set.

*25. In all contests the play shall be continuous from the first service till the match be concluded; provided, however, that at the end of the third set either player is entitled to a rest, which shall not exceed seven minutes, and provided, further, that in case of an unavoidable accident, not within the control of the contestants, a cessation of play which shall not exceed two minutes may be allowed between points; but this proviso shall be strictly construed, and the privilege never granted for the purpose of allowing a player to recover his strength or wind. The referee in his discretion may at any time postpone the match on account of darkness or condition of the ground or weather. In any case of postponement, the previous score shall hold good. Where the play has ceased for more than an hour, the player who at the cessation thereof was in the court first chosen shall have the choice of courts on the recommencement of play. He shall stay in the court he chooses for the remainder of the set. The last two sentences of this rule do not apply when the players change every alternate game as provided by law 24.

26. If a player serve out of his turn, the umpire, as soon as the mistake is discovered, shall direct the player to serve who ought to have served. But all strokes scored before such discovery shall be counted. If a game shall have been completed before such discovery, then the service in the next alternate game shall be delivered by the player who did not serve out of his turn, and so on in regular rotation.

* All matches in which women take part in tournaments held under the auspices of the United States National Lawn Tennis Association shall be the best two in three sets, with a rest not exceeding seven minutes after the second set.

27. The above laws shall apply to the three-handed and four-handed games, except as follows:

THE THREE-HANDED AND FOUR-HANDED GAMES.

28. For the three-handed and four-handed games the court shall be 36 feet in width; 4½ feet inside the side lines, and parallel with them, are drawn the service side lines K M and L N. The service lines are not drawn beyond the point at which they meet the service side lines, as shown in the diagram.

29. In the three-handed game, the single player shall serve in every alternate game.

30. In the four-handed game, the pair who have the right to serve in the first game shall decide which partner shall do so, and the opposing pair shall decide in like manner for the second game. The partner of the player who served in first game shall serve in the third, and the partner of the player who served in the second game shall serve in the fourth, and the same order shall be maintained in all the subsequent games of the set.

31. At the beginning of the next set, either partner of the pair which struck out in the last game of the last set may serve; and the same privilege is given to their opponents in second game of the new set.

32. The players shall take the service alternately throughout the game; a player cannot receive a service delivered to his partner; and the order of service and striking out once established shall not be altered, nor shall the striker-out change courts to receive the service, till the end of the set.

33. It is a fault if the ball served does not drop between the service line, half-court line, and service side line of the court, diagonally opposite to that from which it was served.

34. It is a fault if the ball served does not drop as provided in law 33, or if it touch the server's partner or anything he wears or carries.

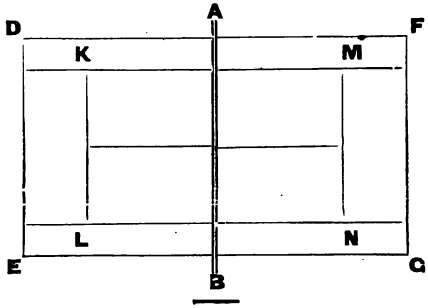

Odds

The Sixths System of Handicapping.

In the case of received odds:

(*a*) One-sixth of fifteen is one stroke given in every six games of a set in the position shown by the annexed table.

(*b*) Similarly, two-sixths, three-sixths, four-sixths and five-sixths of

fifteen are respectively two, three, four and five strokes given in every six games of a set in the position shown by the table.

	1st Game.	2d Game.	3d Game.	4th Game.	5th Game.	6th Game.
1-6 of 15	0	15	0	0	0	0
2-6 of 15	0	15	0	15	0	0
3-6 of 15	0	15	0	15	0	15
4-6 of 15	0	15	0	15	15	15
5-6 of 15	0	15	15	15	15	15

In the case of owed odds:

(*a*) One-sixth of fifteen is one stroke owed in every six games of a set in the position shown by the annexed table.

(*b*) Similarly, two-sixths, three-sixths, four-sixths and five-sixths of fifteen are respectively two, three, four and five strokes owed in every six games of a set in the position shown by the following table:

	1st Game.	2d Game.	3d Game.	4th Game.	5th Game.	6th Game.
1-6 of 15	15	0	0	0	0	0
2-6 of 15	15	0	15	0	0	0
3-6 of 15	15	0	15	0	15	0
4-6 of 15	15	0	15	0	15	15
5-6 of 15	15	0	15	15	15	15

Cases and Decisions

BY JAMES DWIGHT.

Officially recognized by the U. S. N. L. T. A.

I. A player standing outside the court volleys the ball or catches it in his hand, and claims the stroke because the ball was certainly going out of court.

Decision.—He loses the stroke. It makes no difference where he was standing. The return is presumed good until it strikes the ground outside of the court.

II. A player is struck by the ball served before it has touched the ground, he being outside of the service court. How does it count?

Decision.—The player struck loses the stroke. The service is presumably good until it strikes in the wrong court. A player cannot take the decision upon himself by stopping the ball. If it is going to be a fault, he has only to get out of the way.

III. The service is delivered before the striker-out is ready. He tries to return it and fails. Is he entitled to have it played over again?

Decision.—No. If he attempts to return the service he is deemed ready.

IV. The striker-out calls "not ready," for a second service. The ball strikes beyond the service line, and the striker-out claims that the fact that he was not ready makes no difference, since a fault cannot be returned, and, therefore, that two faults have been served.

Decision.—The second service goes for nothing. A player cannot call "not ready," and then have the service count, or not, as suits his interests.

V. A ball having been played over the net bounds back into the court from which it came. The player reaches over the net and plays it before it falls. Has he a right to do so?

Decision.—Yes, provided he does not touch the net. He has a right to play the ball at any time from the moment it crosses the net into his court until it touches the ground a second time.

VI. A ball is played into the net; the player on the other side, thinking that the ball is coming over, strikes at it and hits the net. Who loses the stroke?

Decision.—It is simply a question of fact for the umpire to decide. If the player touch the net while the ball was still in play he loses the stroke.

VII. Can a player follow a ball over the net with his racket, provided that he hits the ball on his own side of the net?

Decision.—Yes, the only restrictions are that he shall not volley the ball until it has crossed the net, and that he shall not touch the net or any of its supports.

VIII. A player's racket slips out of his hand and flies into the net. Does he lose the stroke for hitting the net?

Decision.—Yes, if the ball be still in play. It does not matter if the racket be in a player's hand or not.

IX. A player's racket leaves his hand, but meets the ball and returns it over the net. Is it a good return?

Decision.—Yes. There is no law requiring a racket to be in a player's hand when the ball is returned. It would unquestionably be a good return if the racket were held against the ground by a player's feet, and the ball bounded back off of it.

X. A single match is played with a double net and inside posts. A player touches the net beyond the inside posts, and claims that he

does not lose the stroke because there should be no net more than three feet outside of the court.

Decision.—He loses the stroke. The net where he touches it is part of the supports of the net. He might, perhaps, have objected to the arrangement of the net before the match.

XI. A player returns the ball, and, finding that he cannot stop himself before reaching the net, jumps over it. Is it a good return?

Decision.—Law 4 requires that "the players shall stand on opposite sides of the net," and therefore the player invading his opponent's court loses the stroke.

XII. A ball passes outside the post of the net and strikes in court. Is it a good return?

Decision.—Yes.

XIII. A ball going out of court hits the top of the posts of the net and bounds into the opposite court.

Decision.—It is a good return.

XIV. The service or the ball in play strikes a ball lying in the court. Can it be returned?

Decision.—Yes, if it is clear to the umpire that the right ball is returned.

XV. The server claims that the striker-out must stand in the court. Is this necessary?

Decision.—No. The striker-out can stand wherever he pleases on his own side of the net.

XVI. A bystander gets in the way of a player who fails to return the ball. May he then claim a let?

Decision.—Yes, if, in the umpire's opinion, he was prevented by an accident beyond his control. For instance, if the ropes or the seats are allowed to be so near to the court that a player is interfered with by them, the stroke should not be played again, because the ropes and seats form part of the arrangements of the ground. If, however, a spectator passes in front of those seats, or places a chair nearer than the original line, and so interferes with a player, the stroke should be played again.

XVII. A player is interfered with as above, and the umpire directs the stroke to be played again. The server had previously served a fault. He claims the right to two services.

Decision.—The fault stands. A let does not annul a previous fault.

XVIII. A return hits the umpire, or his chair or stand, the player claims that the ball was going into court.

Decision.—Stroke is lost.

XIX. A player receiving fifteen serves from the left court. His opponent claims a fault.

Decision.—It is a fault. The service starts from the right court under all circumstances.

XX. At fifteen-all the server by mistake serves from the left court, he wins the stroke and serves again (a fault), the mistake is then discovered. Is he entitled to the previous fault? From which court should he serve next?

Decision.—The previous stroke stands. A fault cannot be claimed after the next service, good or not, is delivered. The next service should be from the left court, the score being thirty-fifteen, and the server has served one fault.

XXI. A player serves from the wrong court, he loses the stroke, and then claims that it was a fault.

Decision.—If the stroke was played in his first service it is

simply a fault, but if he serves twice into the wrong court he has served two faults, and lost the stroke.

XXII. The score is five games all, and the umpire directs the players to play an advantage set. The advantage game has been won, when it is discovered that no advantage sets are to be played. What is to be done?

Decision.—The set is won at the eleventh game. It is no part of the umpire's duty to decide on the conditions of the matches.

XXIII. A player serves. He hears the umpire call, but cannot hear what he says. He knows that the only two things that the umpire should call are "fault" and "let," and that in neither case can the ball be in play. He, therefore, does not return it, only to find that the umpire has called "play." Has he any redress?

Decision.—No.

XXIV. The umpire calls "fault," and then instantly changes and says "play." The striker-out fails to return the ball, and he claims he was prevented by the umpire, and also that the umpire cannot change his decision.

Decision.—The umpire should call a let and the service be taken again.

XXV. A ball drops near a line, the player appeals, and the umpire calls "play." The player misunderstands the call and lets the ball fall. He then claims to have the stroke played again.

Decision.—The stroke stands.

XXVI. The ball strikes the ground close to a line; the scorer scores the stroke against the striker. On appeal to the linesman, the latter decided that the ball was not out. Which decision stands?

Decision.—The scorer has no right to consider a ball out until the linesman has called to that effect, therefore, the decision of the latter must be accepted. The decision of a linesman affecting his own line is final.

XXVII. A return strikes the cord running along the bottom of the net and bounds over. Is it a good return?

Decision.—Yes.

XXVIII. During play a ball is thrown into court, and the ball in play strikes it or a player steps on it. May a let be claimed?

Decision.—Yes.

XXIX. The server's first service strikes his partner. Does he lose the stroke or is it a fault?

Decision.—A fault.

XXX. A player serves a fault and it is then discovered that it is his partner's service. Does the fault stand?

Decision.—Yes.

XXXI. In a four-handed competition one player does not appear in time to play, and his partner claims to be allowed to play single-handed against the opposing pair. May he do so?

Decision.—No.

UNOFFICIAL DECISIONS ON DOUBTFUL POINTS.

(From *Lawn Tennis.*)

Both of the opponents of the servers in doubles are strikers-out alternately during a game. It is optional with them which shall serve first, but they must serve alternately throughout each set.

A player does not lose a stroke for striking at a ball that ultimately falls outside his court, providing he does not touch it in doing so.

If one partner of a double team strikes at a ball and does not touch it, his partner still has the right to return it. A player or different member of a team may strike at a ball as often as they please; it is still in play until hit.

A served ball is only a "let" if otherwise good, falling in the proper court; a fault cannot be a "let."

The server must stand behind the base-line, within the limits of the side-lines of the court in which he is playing.

There is no limit to the number of "let" balls that may be made on the service, and the server continues serving in the same court until a good service is delivered or two faults are made.

The server must wait until the striker-out is ready for the second service as well as the first, and if the striker-out claims to be not ready and does not make any effort to return the second service, the server cannot claim the point, even though the service was good.

If a player's racket touches the net after the ball has struck the net, he does not lose the point. The ball is dead and the point has been won and lost as soon as the ball strikes the net, and nothing which happens afterward can affect that point. If the ball knocks the net against the player's racket the same decision holds good; it is simply a question for the referee to decide which touches the net first.

In doubles partners must receive throughout each set on the same sides of the court which they originally select when the set begins. The first server is not required to receive in the right court; he may select either side at the beginning of the set, but must hold this to the end.

A ball served with a sharp cut that bounds back over the net after having struck in the right court is a good service. The point counts in favor of the server if the striker-out fails to return it. The latter may reach over the net to return the ball, but loses the point if he touches the net in doing so.

A return made from one side of the court that passes outside of the net and posts without going over them is still good if the ball falls in the proper court.

The ball is always in play until it has struck the ground outside of the court, or the net, or has touched the ground twice. The player loses a point if the ball touches him or his clothing while still in play, no matter whether he is standing outside of the court when the ball hits him, or not.

An officially recognized decision has been rendered that makes any support of the net—the posts, the guy-ropes, or the centre fork—a part of the net itself, and any ball hitting one of the supports and still striking the right court is considered a good return (except on the service). The posts are required to stand outside of the court, and yet a ball being returned at a sharp angle from outside might well be going in and still touch one of the posts.

A ball is dead the instant it has touched the ground outside of the court, and the point must be scored at once against the other side, no matter what happens *after* the ball touches the ground.

Consolation matches in America are always open to any player beaten in his first match actually played. Winning by default before defeat in the first actual match does not disqualify a player from the consolation event.

The services must always come alternately from the right and left courts; if the server delivers the ball from the wrong court it is a fault.

A fault cannot be played, and the striker-out has no option in the matter; it does not make the service good if he returns it.

Regulations for the Management of Tournaments

1. At Tournaments held by clubs belonging to the United States National Lawn Tennis Association or by clubs belonging to Associations which belong to the National Association or by Associations belonging to said National Association, the Laws of Lawn Tennis as adopted for the time being by said National Association and the Regulations hereinafter contained shall be observed.

2. The Officers of the Club holding the Tournament shall have full power over all details concerning said Tournament, but shall be entitled to delegate their power to a Committee. In case no special Committee shall be appointed by the Officers of the Club holding the Tournament, the powers and functions hereinafter delegated to the Committee shall be vested in and performed by the Officers of said Club.

3. A circular shall be issued by the Committee specifying the conditions of the competition, and including names of Tournament Committee and of the Referee.

4. No cheques, orders for money or cash payments in any form shall be given as prizes, and the amount actually paid for each prize shall in no case be below the advertised value of the same, if included in circular. If any challenge cup is offered it shall be deeded to the National Lawn Tennis Association. The winner of a Challenge Cup shall be entitled to the possession of the cup until one month previous to the next competition for the cup, possession being conditional on the giving of a bond by the winner satisfactory to the Club. Should the Club give possession without such bond, it shall be liable to the National Association for the value of the cup.

5. The Committee shall elect a Referee, with power to appoint a substitute to be approved by them. The Referee or his duly appointed substitute must be present at all times when play is in progress.

6. The Referee or such other member or members of the Committee as may be selected for the purpose, shall have power to appoint Umpires and Linesmen, to assign courts and to start matches, and the Referee shall decide any point of law which an Umpire may profess himself unable to decide, or which may be referred to him on appeal from the decision of an Umpire, and such decision shall be final.

7. The Referee shall, during the Tournament, be ex-officio a member of the Committee.

8. The Committee shall help to keep order on the ground, and shall consult and decide upon any question arising out of the competition, if summoned for that purpose by the Referee or by any two of their number; and they shall have power, when so convened, the misconduct of a competitor having been reported to them by a member of the Committee or an Umpire, to disqualify the offender, and further to order him off the ground, should his misconduct appear to them to justify such action, but before such action shall be taken, an opportunity of offering an explanation shall be afforded to the competitor whose misconduct has been reported to them.

9. It is the duty of an Umpire—

(a) To ascertain that the net is at the right height before the commencement of play, and to measure and adjust the net during play, if asked to do so, or if, in his opinion, its height has altered.

(b) To call the faults (subject to Regulation 10) and lets unless he delegates such power.

(c) To call the strokes when won, or when he is asked to call them, and to record them upon the Umpire's scoring sheet. (See example below.)

(d) To call the games and the sets at the end of each, or when asked to call them, and to record them on the Umpire's scoring sheet.

(e) To direct the Competitors to change sides, in accordance with Law 24.

(f) When appealed to during a rally, whether a doubtful ball is "in play" or not, to call "play," and at the conclusion of the rally to give his decision (subject to Regulation 11) or direct the competitors to play the stroke again.

(g) To decide all doubtful or disputed strokes, and all points of law (subject to Regulations 10 and 11), and to be responsible for the proper conduct of the match.

Example:
The strokes are scored by means of pencil marks in the spaces beneath the word "**STROKES**," thus:

Game.	Initials of Players.	STROKES.																				Game won by
1	A. B.	1	1		1		1															
	C. D.			1		1																
2	C. D.		1		1	1		1			1	1	1									
	A. B.	1		1			1		1	1												

The Scoring Sheet shows that in the first game the score ran, and would have been called, thus: "15—love, 30—love, 30—15, 40—15, 40—30, game (A.B.)" In the second game: "Love—15, 15 all, 15—30, 30 all, 40—30, deuce, advantage (C.D.), deuce, advantage (A.B.), deuce, advantage (C.D.), game (C.D.)."

The score of the Server should be called first.

NOTE—At the end of each game the games should be called with the name of the player who is in advance, thus: "2 games to 1, B wins" or, "B leads." If the games are level the score should be called thus, "three games all," or as the case may be. At the end of each set the sets should be called in like manner.

(h) In handicap matches to call the odds at the commencement of each set.

(i) To sign the Umpire's scoring sheets, and to deliver them at the conclusion of the match to such person as the Committee may authorize to receive them.

Provided, that no omission of any of the foregoing duties on the part of an Umpire shall of itself invalidate a game or match.

10. It is the duty of the Linesman to call faults and to decide strokes relating to the line or lines to which he is assigned and to said line or lines only, and such decision shall be final. Should the Linesman be unable to give a decision, the Umpire shall decide or shall direct the stroke to be played again.

11. The decision of an Umpire shall be final upon every question of fact, and no competitor may appeal from it; but if an Umpire be in doubt as to a point of law, or if a competitor appeal against his

---

In scoring handicap matches, the odds received should be marked by crosses on the right of the first perpendicular thick line before the commencement of each game, thus:

Game.	Initials of Players.	Strokes.	Game won by
1	A. B. / C. D.	+	
2	C. D. / A. B.	+ +	
3	A. B. / C. D.	+	
4	C. D. / A. B.	+	
5	A. B. / C. D.	+	
6	C. D. / A. B.	+ +	

Here A. B. is receiving 15 and 3-sixths of 15.

decision on such a point, the Umpire shall submit it to the Referee whose decision shall be final.

NOTE—A question of fact relates to events that actually happened. A question of law is the construction and application of the laws of the game to be admitted facts.

12. The Referee shall not bet on a match nor shall an Umpire or Linesman on the match to which he is assigned. An infraction of this rule shall be followed by the immediate removal of the offending Referee, Umpire or Linesman on the complaint of any competitor.

13. No competitor may transfer his entry to another player.

14. Competitors shall have a right, by themselves or their deputies, to be present at the draw.

15. The draw shall be conducted in the following manner: Each competitor's name shall be written on a separate card or paper, and these shall be placed in a bowl or hat, drawn out one by one at random, and copied on a list in the order in which they have been drawn.

When odds are owed, they should be marked on the left of the first thick perpendicular line before the commencement of each game, thus:

Game.	Initials of Players.	STROKES.												Game won by
1	A. B.	1	1											
	C. D.													
2	C. D.													
	A. B.		1											
3	A. B.	1	1											
	C. D.													
4	C. D.													
	A. B.		1											
5	A. B.		1											
	C. D.													
6	C. D.													
	A. B.		1											

16. When the number of competitors is 4, 8, 16, 32, 64 or any higher power of 2, they shall meet in pairs, in accordance with the system shown by the following diagram:

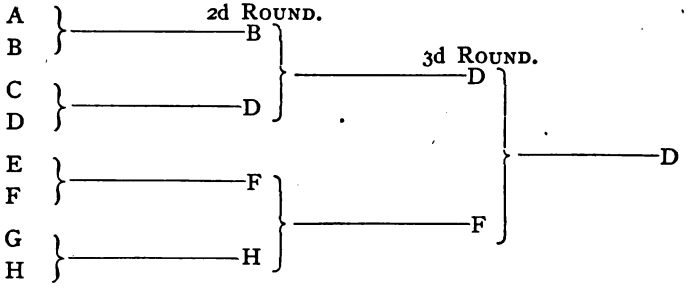

and should be crossed off one by one when the player owing wins a stroke, thus:

Game.	Initials of Players.	STROKES.												Game won by
1	A. B.	+	+											
	C. D.													
2	C. D.													
	A. B.		+											
3	A. B.	+	+											
	C. D.													
4	C. D.													
	A. B.		+											
5	A. B.		+											
	C. D.													
6	C. D.													
	A. B.		+											

Here A. B. owes 15 and 2-sixths of 15.

17. When a number of competitors is not a power of 2, there shall be byes in the first round. The number of byes shall be equal to the difference between the number of competitors and the next higher power of 2, and the number of pairs that shall meet in the first round shall be equal to the difference between the number of competitors and the next lower power of 2. The byes, if even in number, shall be divided, as the names are drawn, in equal proportions at the top and bottom of the list, above and below the pairs. If uneven in number, there shall be one more bye at the bottom than at the top. Thus—

SERIES I.

FIRST ROUND. From 5 to 8 Competitors.

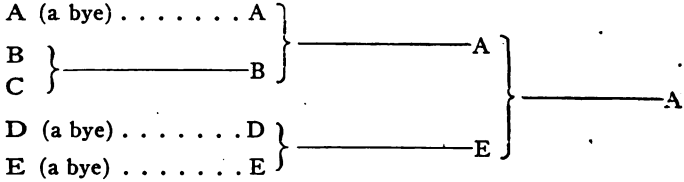

With 6, there will be one bye at the top, and 1 bye at the bottom. With 7, 1 bye at the bottom. With 8, no byes.

SERIES 2.

From 9 to 16 Competitors.

With 9, 3 byes at the top, and 4 byes at the bottom.

FIRST ROUND.

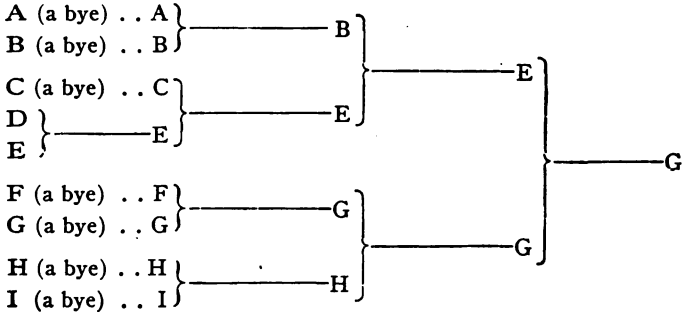

With 10, 3 byes at the top, and 3 at the bottom.
With 11, 2 byes at the top, and 3 at the bottom.
With 12, 2 byes at the top, and 2 at the bottom.
With 13, 1 bye at the top, and 2 at the bottom.
With 14, 1 bye at the top, and 1 bye at the bottom.
With 15, 1 bye at the bottom.
With 16, no byes.

SERIES 3.

From 17 to 32 Competitors.

With 17, 7 byes at the top, and 8 byes at the bottom.

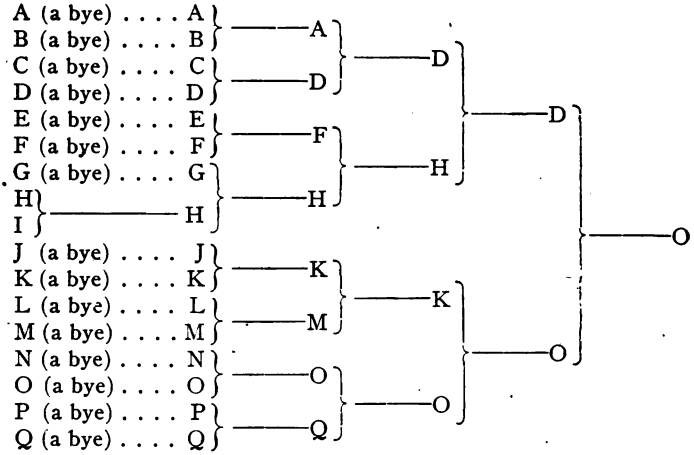

With 18, 7 byes at the top, and 7 byes at the bottom.
With 19, 6 byes at the top, and 7 byes at the bottom.
With 20, 6 byes at the top, and 6 byes at the bottom.
With 21, 5 byes at the top, and 6 byes at the bottom.
With 22, 5 byes at the top, and 5 byes at the bottom.
With 23, 4 byes at the top, and 5 byes at the bottom.
With 24, 4 byes at the top, and 4 byes at the bottom.
With 25, 3 byes at the top, and 4 byes at the bottom.
With 26, 3 byes at the top, and 3 byes at the bottom.
With 27, 2 byes at the top, and 3 byes at the bottom.
With 28, 2 byes at the top, and 2 byes at the bottom.
With 29, 1 bye at the top, and 2 byes at the bottom.
With 30, 1 bye at the top, and 1 bye at the bottom.
With 31, 1 bye at the bottom.
With 32, no byes.

And so on with larger numbers in the same manner.

18. If a competitor be absent when called on to play, or shall refuse to play (unless he has been formally excused for a definite period by the Referee), or shall have given previous notice to the Referee, or a member of the Committee that he cannot play in his next round, his adversary shall win in that round.

19. In handicap matches the competitors shall be handicapped by the Committee, or by a Handicapper appointed by the Committee.

20. The method of handicapping shall be by classes as follows:

GIVEN ODDS.

Class O—(Scratch).

Class	1	receives	1-sixth of 15.
"	2	"	2-sixths of 15.
"	3	"	3-sixths of 15.
"	4	"	4-sixths of 15.
"	5	"	5-sixths of 15.
"	6	"	15.
"	7	"	15 and 1-sixth of 15.
"	8	"	15 and 2-sixths of 15.
"	9	"	15 and 3-sixths of 15.
"	10	"	15 and 4-sixths of 15.
"	11	"	15 and 5-sixths of 15.
"	12	"	30.
"	13	"	30 and 1-sixth of 15.
"	14	"	30 and 2-sixths of 15.
"	15	"	30 and 3-sixths of 15.
"	16	"	30 and 4-sixths of 15.
"	17	"	30 and 5-sixths of 15.
"	18	"	40.

When two players in different classes below scratch meet, the superior player shall start from scratch, and the odds received by the inferior player are as shown by the annexed table No. 1. To use the table, find in the diagonal line of figures the number representing the class of the superior player, then travel along the horizontal column until the vertical column is reached which bears at the top the number of the class of the inferior player. The odds specified at the intersection of the two columns are the odds required.

Example.—If class 3 has to meet class 9, start from the figure 3 in the diagonal line of figures, and look horizontally until the vertical column is reached headed by the figure 9. The odds given at the point of intersection of the two columns (viz. 15 and 1-6 of 15) are the odds required.

When the difference between the best and the worst players entered in great (say more than 30), it is desirable to handicap the best players at owed odds. The players above scratch (i. e., owing odds) should be classified as follows:

OWED ODDS.

Class	1	owes	1-sixth of 15.
"	2	"	2-sixths of 15.
"	3	"	3-sixths of 15.
"	4	"	4-sixths of 15.
"	5	"	5-sixths of 15.
"	6	"	15.
"	7	"	15 and 1-sixth of 15.
"	8	"	15 and 2-sixths of 15.
"	9	"	15 and 3-sixths of 15.
"	10	"	15 and 4-sixths of 15.
"	11	"	15 and 5-sixths of 15.
"	12	"	30.
"	13	"	30 and 1-sixth of 15.
"	14	"	30 and 2-sixths of 15.
"	15	"	30 and 3-sixths of 15.
"	16	"	30 and 4-sixths of 15.
"	17	"	30 and 5-sixths of 15.
"	18	"	40.

When the two players in different classes above scratch meet, the inferior player shall start from scratch, and the odds owed by the superior player are as shown by the annexed table, No. 2.

This table is to be used in the same way as the former, the class of the superior player being looked for in the horizontal line of figures at the top, and the class of the inferior player in the diagonal line of figures.

Example.—If class 12 (owe 30) meet class 7 (owe 15 and 1-6 of 15), the former must owe the latter the odds of 4-6 of 15.

21. In Championship matches and handicaps by classes, as above, advantage sets shall be played throughout.

22. The Committee may, whether appealed to by any competitor or not, postpone the meeting or any match or part of a match if, in their opinion, the state of the weather, or of the light, or the condition of the ground, or other circumstances, render it advisable to do so. In cases of postponement, Law 25 must be strictly observed.

23. In all tournaments sanctioned by the Association the use of spikes longer than one-quarter of an inch is prohibited.

INSTRUCTIONS FOR HANDICAPPING.

GIVEN ODDS.

One-sixth of fifteen (1-6) is one stroke given by the better to the poorer player on the second, eighth, fourteenth and every subsequent sixth game in each set.

Two-sixths of fifteen (2-6) is one stroke given on the second, fourth, eighth, tenth and corresponding games in each set.

Three-sixths of fifteen (3-6 or one-half) is one stroke given on the second, fourth, sixth and every other alternate game on each set.

Four-sixths of fifteen (4-6) is one stroke given on the second, fourth, sixth, eighth, tenth, eleventh, twelfth and corresponding games on each set.

Five-sixths of fifteen (5-6) is one stroke given on the second, third, fourth, fifth, sixth, eighth, ninth, tenth, eleventh, twelfth and corresponding games on each set.

Fifteen (15) is one stroke given on every game of each set.

Fifteen and one-sixth (15.1) is two strokes given on the same games as for one-sixth, and one stroke on each of the others.

Fifteen and two-sixths (15.2) is two strokes given on the same games as for two-sixths, and one stroke on each of the others.

Fifteen and three-sixths (15.3 or half-thirty) is two strokes given on the same games as for three-sixths, and one stroke on each of the others.

Fifteen and four-sixths (15.4) is two strokes given on the same games as for four-sixths, and one stroke on each of the others.

Fifteen and five-sixths (15.5) is two strokes on the same games as for five-sixths and one stroke on each of the others.

Thirty (30) is two strokes on each game.

Thirty and one-sixth (30.1), thirty and two-sixths (30.2), thirty and three-sixths (30.3 or half-forty), thirty and four-sixths (30.4), thirty and five-sixths (30.5) and forty (40), are three strokes and two given on the corresponding games of each set, as in the fifteen series.

OWED ODDS.

Owed (or minus) odds can also be used in exactly the same quantities, the chief difference being that the better player is required to earn the owed strokes before he begins to score, while, in the case of given odds, the poorer player is given his handicap before play starts. These owed odds may be used either in conjunction with the given odds

HANDICAPS. TABLE No. 1. (*Received Odds.*)

When two players, both in receipt of odds, meet, the player receiving the smaller odds is put back to scratch. The following table shows the point at which the other should then start. The number at the left of the horizontal columns denotes the player who goes back to scratch, those at the head of the vertical columns the player who still receives odds; and the numbers within the columns show the odds to be received by the player whose number stands at the head of the column.

1	2	3	4	5	6	7	8	9	10	11	12	13	14	15	16	17	18
⅛ of 15	⅛ of 15	⅛ of 15	⅛ of 15	⅛ of 15	15.	15.1	15.2	15.3	15.4	15.5	30.	30.1	30.2	30 3	30.4	30.5	40.
1	⅛ of 15	⅛ of 15	⅛ of 15	⅛ of 15	⅛ of 15	15.	15.1	15.2	15.3	15.4	15:5	30.	30.1	30.2	30.3	30.5	40.
	2	⅛ of 15	⅛ of 15	⅛ of 15	⅛ of 15	15.	15.	15.1	15.2	15.4	15.5	30.	30.1	30.2	30.3	30.4	30.5
		3	⅛ of 15	⅛ of 15	⅛ of 15	⅛ of 15	15.	15.1	15.1	15.3	15.4	30.	30.	30.1	30.2	30.4	30.5
			4	⅛ of 15	⅛ of 15	⅛ of 15	⅛ of 15	15.	15.1	15.2	15.4	15.5	30.	30.1	30.2	30.3	30.5
				5	⅛ of 15	⅛ of 15	⅛ of 15	⅛ of 15	15.	15.1	15.3	15.5	15.5	30.	30.1	30.2	30.4
					6	⅛ of 15	⅛ of 15	⅛ of 15	⅛ of 15	15.	15.1	15.3	15.5	15.5	30.	30.1	30.4
						7	⅛ of 15	⅛ of 15	⅛ of 15	⅛ of 15	15.	15.2	15.4	15.5	30.	30.1	30.3
							8	⅛ of 15	⅛ of 15	⅛ of 15	15.	15.1	15.2	15 4	15.5	30.	30.2
								9	⅛ of 15	⅛ of 15	⅛ of 15	15.	15.2	15.3	15.4	30.	30.1
									10	⅛ of 15	⅛ of 15	15.	15.1	15.2	15.3	15.5	30.1
										11	⅛ of 15	⅛ of 15	15.	15.1	15.2	15.4	30.
											12	⅛ of 15	⅛ of 15	⅛ of 15	15.	15.2	15.5
												13	⅛ of 15	⅛ of 15	⅛ of 15	15.1	15.3
													14	⅛ of 15	⅛ of 15	⅛ of 15	15.2
														15	⅛ of 15	⅛ of 15	15.
															16	⅛ of 15	15.
																17	⅛ of 15
																	-

This table was calculated upon the following data:—

In the case of received odds—

The average value of 1-6 is .2024
" " " 2-6 " .3552
" " " 3-6 " .4811
" " " 4-6 " .6069
" " " 5-6 " .7841

Length of a game is 4.6250 strokes.

15.1 means 15 and one-sixth of 15 and so on.

HANDICAPS. TABLE No. 2. (*Owed Odds.*)

When two players meet who are handicapped to *owe* odds, the player owing the lesser odds is placed at scratch. This Table shows the odds the other will still owe.

1	2	3	4	5	6	7	8	9	10	11	12	13	14	15	16	17	18
1/8 of 15	2/8 of 15	3/8 of 15	4/8 of 15	5/8 of 15	15.	15.1	15.2	15.3	15.4	15.5	30.	30.1	30.2	30 3	30.4	30.5	40.
1	1/8 of 15	1/8 of 15	2/8 of 15	2/8 of 15	2/8 of 15	15.	15.1	15.1	15.2	15.3	15.4	30.	30.	30.1	30.2	30.3	30.4
	2	1/8 of 15	1/8 of 15	2/8 of 15	3/8 of 15	3/8 of 15	15.	15.	15.1	15.2	15.3	15.4	15.5	30.	30.	30.1	30.2
		3	1/8 of 15	1/8 of 15	2/8 of 15	4/8 of 15	4/8 of 15	15.	15.	15.1	15.2	15.3	15.4	15.5	30.	30.	30.1
			4	1/8	2/8 of 15	3/8 of 15	4/8 of 15	5/8 of 15	5/8 of 15	15.	15.1	15.2	15.3	15 4	15.5	15.5	30.
				5	1/8 of 15	2/8 of 15	3/8 of 15	4/8 of 15	6/8 of 15	6/8 of 15	15.	15.1	15.2	15.3	15.3	15.4	15.5
					6	1/8 of 15	2/8 of 15	3/8 of 15	4/8 of 15	7/8 of 15	7/8 of 15	15.	15.1	15.1	15.2	15.3	15.4
						7	1/8 of 15	2/8 of 15	3/8 of 15	4/8 of 15	5/8 of 15	8/8 of 15	15.	15.	15.1	15.1	15 2
							8	0	1/8 of 15	2/8 of 15	3/8 of 15	4/8 of 15	5/8 of 15	9/8 of 15	15.	15.	15.1
								9	0	1/8 of 15	2/8 of 15	3/8 of 15	4/8 of 15	5/8 of 15	6/8 of 15	15.	15.1
									10	1/8 of 15	1/8 of 15	2/8 of 15	3/8 of 15	4/8 of 15	4/8 of 15	4/8 of 15	15.
										11	1/8 of 15	1/8 of 15	2/8 of 15	3/8 of 15	3/8 of 15	3/8 of 15	3/8 of 15
											12	1/8 of 15	2/8 of 15	2/8 of 15	2/8 of 15	2/8 of 15	2/8 of 15
												13	1/8 of 15	1/8 of 15	1/8 of 15	1/8 of 15	1/8 of 15
													14	0	1/8 of 15	1/8 of 15	1/8 of 15
														15	0	1/8 of 15	2/8 of 15
															16	0	1/8 of 15
																17	1/8 of 15

This table has been calculated upon the following data:—

In the case of owed odds—

The average value of 1-6 is .2158
" " " 2-6 " .3929
" " " 3-6 " .5188
" " " 4-6 " .6448
" " " 5-6 " .7975
" " Length of a game is 4.6250 strokes.

In using this table supply throughout the word "owe" before the odds specified.

or separately. In order that the handicaps may occur as seldom as possible in the same games, when two players meet, one of whom owes odds and the other receives them, the games on which owed strokes are paid differ from those on which the given strokes are taken. Here is the table for owed odds:

One-sixth (1-6) is one stroke owed on the first, seventh, thirteenth and every subsequent sixth game in each set.

Two-sixths (2-6) is one stroke owed on the first, third, seventh, ninth and corresponding games in each set.

Three-sixths (3-6 or one-half) is one stroke owed on the first, third, fifth and every other alternate game in each set.

Four-sixths (4-6) is one stroke owed on the first, third, fifth, sixth and corresponding games in each set.

Five-sixths (5-6) is one stroke owed on the first, third, fourth, fifth, sixth and corresponding games in each set.

Fifteen (15) is one stroke owed on each game.

Fifteen and one-sixth (15.1), fifteen and two-sixths (15.2), fifteen and three-sixths (15.3 or half-thirty), fifteen and four-sixths (15.4), fifteen and five-sixths (15.5), thirty (30), thirty and one-sixth (30.1), thirty and two-sixths (30.2), thirty and three-sixths (30.3 or half-forty), thirty and four-sixths (30.4), thirty and five-sixths (30.5) and forty (40), correspond to the fractions of fifteen, as do the larger handicaps in the table for given odds correspond to the fractions of fifteen in that table.

The simplest method for handicappers to pursue is to sort out the entries for the event they are to handicap into classes according to the relative skill of the players. Then select the class with the greatest number of players in it and place them on scratch, handicapping all of the other players either behind or in advance of scratch by owed or given odds, so as to make all even at the odds.

In deciding upon each player's handicap, his ability as compared with the scratch men should first be considered, and then as compared with his nearest and furthest rivals in the tables of odds. Each player might meet any of the others, and the object of handicapping is to give him an exactly even chance, no matter whom his opponent may be.

It should be remembered that it is easier to owe 15, or any fraction of it, than it is to give it, and when odds of 30 are given, the poorer player's score has already reached pretty near the end of the game, and the difference between him and the best men must be very great to give the latter an even chance, should they meet.

It is very unwise to give even the poorer players over 30.3 (half-forty), and very seldom is it safe to make the given odds run higher than 30. If the difference between the best and the poorest players is very great, place the latter as far as necessary behind scratch, but do not advance the former to more than 30, or 30.3 in the most extreme cases.

HOW TO CONDUCT A TOURNAMENT.

A tournament committee should first of all be selected, with not less than five men, and as many as possible practical workers who have the time and inclination to closely look after the interests of the club. At its first meeting, the committee should decide upon all details of the meeting. In selecting a date, it is advisable to choose one immediately before or after some established tournament in the neighborhood, for then the entries of those who are to play in the other event can generally be secured.

Application should be made to the national governing body for official sanction for the tournament, stating dates and other particu-

lars. If any championship events are to be on the programme, official recognition must be applied for before these titles can be of any value.

A printed circular should be issued by the tournament committee, which should state plainly—(1) the name of the club and the location of the courts; (2) the date of the meeting and the hours of play; (3) the list of events, and the championship titles (if any) to be competed for, with the prizes offered for each event; (4) the amount of the entrance fees, and place and date for closing the list of entries; (5) the name of referee, handicapper and tournament committee; and (6) the time and place of the draw.

The draw should always be made by the committee in public and due notice of the time and place be given to the competitors, so that they may be present or represented when the draw is made. The draw should always be made by the Bagnall-Wilde system. (See "Tournament Regulations.")

No money or its equivalent in any form should be offered as prizes, for this would disqualify the players from future competition as amateurs. Prizes should be silver, gold, cut glass, objects of art or other souvenirs of this kind that can be marked or engraved as trophies. It is preferable to have them marked before the tournament, although lawn tennis prizes are frequently bought with the privilege of exchange, and therefore not engraved until after the tournament.

The committee should select a referee, either from among their number or outside of it. If handicaps are to be held, the referee may also be the handicapper, or a sub-committee may be appointed for this purpose. Should the referee be also a competitor, a substitute should also be appointed to act for him while he is playing.

It is important to have enough balls, and only the best quality of tournament balls should be used for matches. It is the custom at most tournaments to allow three new balls with each match, but in playing on dirt courts, the same balls can sometimes be made to do service twice. Unless there are back-stops close behind the courts, it is also well to have some small boys handy to act as ball-boys and "shack" the balls for the players.

The lines of a tournament court should be marked out fresh every day and if easily obliterated, also between matches on the same day. The courts should always be laid north and south so that one player will not get more than his share of the glaring sunlight in his eyes. There should never be a tree within shadow distance of a tournament court either, particularly on the south side of the court.

Facilities must be provided for the players to dress, and it is a good plan to appoint one member of the committee to attend to these accommodations, and to entertain the visiting players and see that their wants are attended to.

The draw should always be posted in a conspicuous place on the grounds, where the spectators as well as the players can inspect it. If possible a programme for each day's play should be made out in advance, and due notice of all the matches of the day be posted up by the draw each day. The courts should be numbered, and a certain court and hour set for each match. One member of the committee ought also to be assigned to getting umpires for the matches and seeing that they are properly started.

It is customary to exhibit the prizes for a tournament at the club grounds during the tournament, and it generally proves an attractive feature to have them displayed on a table on the grounds, all duly labeled so that spectators can see which events they are to be given for. A refreshment tent is also an attractive feature at a tournament and the prizes are then displayed under this tent on the same or a nearby table with the punchbowl. Lemonade, or tea, crackers, cakes and sometimes small sandwiches are generally served to the players and spectators under such refreshment tent.

How to Build and Keep a Court

Nothing is more important for the full enjoyment of lawn tennis than a satisfactory court, and none of the other accessories of the game offers a wider variety. Many important considerations come up even after the kind of court to be built, and the cost, have been decided upon. No matter how much is to be spent on the ground, nor what the surface is to be, the most important things to consider first are space, light and drainage.

The back-stop nettings should never be nearer than fifteen feet to the lines, and if good players are expected to use the court, particularly if tournament matches are to take place on it, the space behind the base-line should be 21 feet at each end. At the sides at least 6 feet, if possible 12 feet should be allowed beyond the side-lines for doubles of each court. A well-appointed court for tournament play should be centered in an unobstructed space of not less than 60 x 120 feet. Wire back-stop netting 10 or 12 feet high should surround it at these distances from the lines. If there are two or more courts together, there should be at least 12 feet between their side lines, and one netting can surround all.

In selecting a site for a court, a spot should be chosen where there is always plenty of sunlight, and where at no time of the day does any shadow cross the ground on which the court is to be laid. Green or black is a preferable background to play against, but any dark and even color will do. A court should never be laid out with any very light background within a short distance at either end, or close at either side. Nor should a site be selected with a badly mixed or moving background. Shade trees are useful near a court, only if their shadow is a solid one, not constantly checkered by flecks of sunlight glittering through moving branches, which constantly confuse the players. Never should they be allowed near enough to cast any shadows on the playing surface.

One more cardinal point should be remembered. The court should invariably be laid out north and south—never east and west. If this warning is disregarded, the player at one end or the other will be hopelessly blinded by the sun.

The question of drainage is one of the most important considerations in selecting a site of this kind. On the natural facilities depends largely the cost of laying out a good court. If the natural soil be sandy and well drained, or if it is on high ground which slopes away near by, artificial drain pipes will not have to be put in, and this saves much of the cost, but if it be thick clay that holds moisture long, or on low ground with neighboring slopes that drain toward it, the court will be useless for many hours after each rainfall unless artificial drain-pipes are put in.

After the site has been selected, it must be decided whether a grass or "dirt" court is to be built. If the natural sod is luxuriant and the soil favorable for its growth, or if the court is not to be used enough to wear off the grass, a turf court will generally be found preferable, but if the ground is to be constantly in use, the sod will wear off and become "bald" unless there is space enough on the lawn to shift the court frequently.

When good turf cannot be had or will not stand the wear, a substitute must be found, and sand or dirt courts are most often used. On well-drained land, one can sometimes cut away the top surface, level the ground and roll it until well hardened and the court is ready for use, but more preparation is necessary to build a permanent court that will not be constantly losing its proper level.

For such a court the earth should be cut away to a depth of one foot if no drains are required. After leveling it carefully with a spirit-

level, to be sure that the grade is right, a layer of six inches of broken stone should first be laid and pounded down hard. Ordinary trap-rock used for macadamizing roads is perhaps the best for this purpose, but any broken stone, ranging in sizes from a walnut to an egg, will answer the purpose. This should be covered with a three-inch layer of coarse gravel or fine broken stone, which should be thoroughly pounded and watered for several days before being covered. Before any surface is put on the court, the greatest care should be taken to see that the foundation is perfectly level. Any holes or depressions that appear from rolling and pounding should be filled in before it is covered.

Every well built court should be graded either from end to end or from side to side to an extent of not over two inches, which will suffice to drain off rain water. If artificial drainage is necessary to keep the court dry, drain pipes can be laid in the foundations of the court about three feet outside the side and end lines, care being taken whereby the pipes will tilt, following the grade of the court as far as possible, thus allowing the water to run off. The best drain pipes are six-inch stone sewer pipe, cut in halves, or stone gutters used on tiled roofs, which should be sunk in the ground immediately under the foundation of broken rock and filled with pebbles or fine cracked stone.

The covering for a gravel or sand court should be not less than three nor more than six inches in thickness, and of sandy loam and clay mixed. The proportions depend on the quality of the clay. If it is very binding and sticky, one part of sand to four of clay are preferable, but for the average ingredients they should be mixed about eight parts of clay to one part of sand. When the court is finished, if it is found to be too soft but dry, more clay should be added; while if it drains poorly and stays muddy too long after rain, or its surface is too sticky for the player's feet, more sand should be added on the surface. When a court is finally covered, it should be thoroughly watered and rolled alternately twice every day for two weeks before it is played on at all, and any depressions or uneven spots corrected as fast as they appear from the settling. After the first heavy rain storm it should be gone over and releveled most carefully, for then it is most likely to develop new faults.

The fine seashore sand will seldom be found satisfactory for the surface of a court, for it works loose too quickly under the players' feet, and can only be made to bind when mixed with a larger proportion of clay, which will make the drainage more difficult, as water percolates very slowly through clay. If the soil upon which a court is being built is very rich and worms promise to work through to the surface above and injure the court, it is well to lay a layer of fine cinders, those from a railroad engine preferred, between the foundation and the sandy surface layer. These cinders effectually prevent worms from coming through to the surface. It is also well to use coarse sifted ashes mixed with the stones in the drain-pipes.

The construction of a grass court is less difficult, but varies much more in process. If cost need not be considered, it should be built by an expert, and will be laid on deep-laid foundations; if it is desired to build an economical court on an available lawn which is fairly level, the cost will not be heavy. The sod should first be carefully removed in squares of about eighteen inches, from a space at least 50 by 100 feet, cutting down to a depth of about six inches. The ground should then be turned with a spade to a depth of eighteen inches or two feet, and after all stones have been removed, and the earth carefully raked over and leveled, it should be packed and rolled with a heavy roller. It cannot have too much leveling and rolling, and the rolling should be kept up for several days with plenty of soaking by rain or hose-pipe. Any inequalities which the heavy pres-

sure of the roller produces should be filled in or cut down before the sods are relaid.

After the ground has been rolled sufficiently the sods should be replaced. In doing this it is important to get the edges close together, so that no seams or open cracks can be found. These sods should be relaid in the afternoon and well drenched with water. The next day the ground should be rolled again; and this should be followed by alternate drenching and rolling for several days. Even when the ground finally appears firm and level, the court should not be played upon until new blades of grass appear in considerable numbers. If depressions appear, the sod at that spot should be lifted, fresh earth inserted to the proper grade and the sod replaced, watered and rolled till level and flat again.

Bad spots are often found where the grass is thin or where malignant weeds obstruct its growth, and in this case fresh sods should be bought or cut elsewhere and substituted. Sometimes large patches of ground must be renewed in this way, but it will be found much less expensive if all the turf is bad to sow the new court down with lawn seeds, and seeds will often help out thin spots in the grass if the court is not to be used too soon after the sowing. It is better to make a grass court in the fall whether it is to be sown with seed or sodded. The winter storms will then settle it thoroughly, and after a little releveling in the spring it will be ready for use.

Grass seeds should be sown between the middle of March and the first of May, or better yet, in the autumn, between the middle of August and the first of October. It takes about 20 pecks of good lawn seed to cover a space 60 by 120 feet. The sowing should be gone over twice, the second time at right angles to the first. Clover seeds should be avoided, as this grass does not wear well, and guano should not be used for fertilizing, for it tends to bring up coarse blades in patches.

As soon as the young grass is high enough to be topped, a scythe or sickle should be used, being at first better than the mowing machine. After the new grass is well hardened, however, the latter should be constantly in use, never less than once a week, and in moist warm weather nearly every day. With every precaution weeds are sure to appear, but these can generally be held in check by constant mowing. The more formidable weeds, however, must be cut with a knife one by one about an inch below the surface, and care being taken to remove as much of the root as possible. A pinch of salt dropped on the cut root will generally stop the growth. When the turf becomes worn in spots a small shift in the lines of the court will relieve the pressure and enable the grass to grow again; at the end of the season all of the bare patches should be resown.

There are several other kinds of courts sometimes built when turf cannot be had. Cinders, clay, concrete, cement and asphalt are also sometimes used, while board courts are built undercover for winter use.

Concrete and cement are open to many objections. They are very hard on the eyes and legs, and often make the player's feet sore; the surface generally wears out the balls and shoes quickly, and it is also liable to crack with frost. Cinder courts are cheap and easy to construct, but the surface is so gritty that it burns the feet of the players and soon uses up the balls. They are also very dirty. Asphalt courts are expensive and much affected by heat and cold, sometimes even cracking with the frost.

In Australia courts have been made of cracked blue-stone, while a cheaper substitute has been found in England in what is called a brick rubble court.

Once the court is finally built and ready for use, it must be properly marked out. In every case, unless it be of grass, and the lines are

to be constantly shifted to prevent bare spots, net-posts should be permanently sunk in the ground. They should be not less than two feet under the ground nor forty feet apart.

A good dirt court should be swept, watered, rolled and freshly marked out after every eight or ten sets of play, and oftener in very dry weather. Instantly a depression is discovered it should be filled in and rolled down before playing is continued, for it is almost as dangerous for the players as the court to continue with it uneven. A court should never be rolled in the condition the players leave it after play. A player's heel raises a little lump; if the roller goes over this before it is swept down even again, a hard ridge results and the ball will bound unevenly from it. It should be swept over first, until all the lumps are leveled down, before the roller is allowed on its surface.

One of the best sweepers is made of a heavy joist of wood with a dozen thicknesses of old jute bagging or coarse cloth frayed out at the bottom edges, fastened to its bottom and trailing on behind it. This should be drawn over the court with a handle or rope several times. If it is pushed, the groundsman's feet will leave tracks after it; if he goes ahead the sweeper will erase them. Before the lines are marked out fresh, the old ones should always be swept off with a broom, but if the broom is constantly used along the lines in a parallel direction, it will gradually wear away little grooves in the court where the lines are and the balls will bound improperly from them. The sweeping should be done lightly across the court, at right angles with the lines.

A grass court cannot have too much care. It is advisable to wet it thoroughly several times a week and roll it as often. It should be watered at night, cut in the morning, and rolled after cutting and before watering. The best way to repair a bare strip of ground is to lay fresh turf, and this should be done in the fall or as early as possible in the spring. Good tough turf, laid in February or early in March, will be fit for use by the first of June. In the early spring grass roots both in new turf and old may be greatly benefited by a good dressing of manure well worked in, but regular manuring should also be done in the fall.

Worm casts are very bad for good tennis turf. Particularly in fertile ground or after a storm, the little mounds will appear on the sod, and if the roller passes over them or they are trodden down little hard lumps are formed which spoil the surface of the court. The turf should always be swept before rolling, and in rich soil every morning. This scatters the mounds effectually. Where it is necessary to get rid of the worms, lime water should be sprinkled on the ground. They will then come to the surface and can be swept away.

When a horse mowing machine is used it is well to have the horse's hoofs covered with soft pads to prevent their cutting into the turf and leaving prints that affect the bound of the ball. The groundsman at work on good lawn tennis courts, particularly when the turf is soft, and always on a sand court, should be required to wear rubber-soled shoes without heels.

List of Members of the U. S. N. L. T. A.

FOOT FAULT RULE.

Every effort to bring about the careful observance of this rule during the coming playing season will be used by the Executive Committee, who will welcome the cooperation of all club officers in connection with tournaments held under the sanction of the National body. If every club holding an authorized tournament will make a special effort to secure for their tournament a "Foot Fault Committee," and will have such committee carefully study and post themselves as to just what constitutes a foot fault and then rigidly enforce such rule, material good will be accomplished in connection with the legitimate interests of the game.

The Executive Committee especially requests that all clubs giving tournaments with the sanction of the U. S. N. L. T. A. include in their printed notices direct information that

"THE FOOT FAULT RULE MUST BE OBSERVED,"

and copy such rule verbatim as a part of their tournament announcement.

(Signed) EDWIN FULLER TORREY, Secretary.

Agawam Hunt Club, Providence, R. I.—G. Edward Burton, Jr., Sec., c/o Providence Journal Co., Providence, R. I.; Truman Beckwith, Treas., 56 Waterman St., Providence, R. I.; Abbott Phillips, Chairman Tennis Com., 816 Industrial Trust Bldg., Providence, R. I.

Albany Country Club, Albany, N. Y.—Frederick L. Mix, Sec., 34 S. Pearl St.; Charles V. Winnie, Treas., Albany Country Club; W. L. Visscher, Chairman Tennis Com., Tweddle Bldg., Albany, N. Y.

Allegheny Country Club, Sewickley, Pa.—Mr. O. D. Thompson, Sec., Allegheny Country Club, Sewickley, Pa.

Altoona Cricket Club, Altoona, Pa.—J. W. Nelson, Sec., c/o Gen. Supt., Penn. R. R. Co., Altoona, Pa.; H. M. Chenoweth, Treas., Altoona, Pa.; J. N. Nelson, Chairman Tennis Com.

Amackassin Club, Yonkers, N. Y.—W. A. Daly, Sec., Amackassin Club, 557 Palisade Ave., Yonkers, N. Y.; Jas. N. Dunlap, 557 Palisade Ave., Yonkers, N. Y.; Walter R. Gilbert, Chairman Tennis Com., 18 S. Broadway, Yonkers, N. Y.

Apawamis Club, Rye, N. Y.—R. W. Pressprich, Sec., Rye, N. Y.; James S. McCulloh, Treas., Rye, N. Y.; Livingston Platt, Chairman Tennis Com., from October to May, 2 Rector St., New York City; from May to October, Rye, N. Y.

Ardsley Club, Ardsley-on-the-Hudson, N. Y.—Arthur K. Wood, Sec.; S. Dana Kittridge, Treas.; J. Terry West, Chairman Tennis Com., 71 Broadway, New York City.

Arundel Casino, Kennebunkport, Me.—David P. Cummings, Act. Sec., 183 Essex St., Boston, Mass.; Miss Sarah P. Bancroft, Treas., Kennebunkport, Me.; David P. Cummings, Chairman Tennis Com., 183 Essex St., Boston.

Asheville Country Club, Asheville, N. C.—E. H. Lake, Sec.-Treas., P. O. Box 176, Asheville, N. C.; Stanley Howland, Chairman Tennis Com., Asheville, N. C.

Atlantic Yacht Club, Sea Gate, N. Y. Harbor.—Edward I. Graff, Sec., 5 Nassau St., New York City; P. H. Hart, Treas., 1170 Broadway, New York City; George P. Dillenback, Chairman Tennis Com., foot of W. 60th St., New York, N. Y.

Atlantic City Yacht Club, Atlantic City, N. J.—Warner Lindsay, Sec.-Treas., Atlantic City, N. J.; Harold W. Faunce, Chairman Tennis Com., Atlantic City, N. J.

Bachelors' Lawn Tennis Club, Washington, D. C.—Arthur Hellen, Sec.-Treas., Colorado Bldg., Washington, D. C.

Baltimore Country Club, Baltimore, Md.—Thomas Jauney, Roland Park, Baltimore, Md.; John W. Frick, Treas., Roland Park, Baltimore, Md.; Frederick C. Colston, Chairman Tennis Com., 1409 Continental Bldg., Baltimore, Md.

Bathing and Tennis Club of Spring Lake, N. J.—Horace Tobin, Sec., Trenton, N. J.; Howard Corlies, Treas., 60 Broadway, New York City; Arthur Corlies, Chairman Tennis Com., 38 Wall St., New York, N. Y.

Bay Head Yacht Club, Bay Head, N. J.—Edwin F. Fisher, Sec., Bay Head, N. J.; J. E. Heyl, Treas., Bay Head, N. J.; Robert H. Metcalfe, Chairman Tennis Com., Bay Head, N. J.

Beaver Hills Tennis Club, New Haven, Conn.—Send communications to Club, 591 Winthrop Ave., New Haven, Conn.

Bedford Park Lawn Tennis Club, New York, N. Y.—Lewis E. Sisson, Sec., 31 Nassau St., New York City; Theodore C. Jung, Treas., 255 East Kingsbridge Rd., New York City.

Bedford Springs Tennis Club, Bedford, Pa.—Joseph J. Barclay, Sec., Bedford, Pa.; Martin C. Sweeney, Treas., Bedford Springs Hotel, Bedford, Pa.; Paul Reed, Chairman Tennis Com., Bedford, Pa.

Belfield Country Club, Philadelphia, Pa.—H. P. Cochrane, Sec., 1435 Cayuga St., Philadelphia, Pa.; Edwin S. Oliver, Treas., 1024 Market St., Philadelphia, Pa.; Wm. P. Rowland, Chairman Tennis Com., 317 Federal Bldg., Philadelphia, Pa.

Bergen Point Tennis Club, Bayonne, N. J.—Frederic W. Shaw, Jr., 133 W. 8th St., Bayonne, N. J.; Manfred Messner, Treas., 116 W. 8th St., Bayonne, N. J.; Fred Bell, Chairman Tennis Com., 96 Garrison Ave., Bayonne, N. J.

Bergen Tennis Club, Jersey City, N. J.—Dean F. Fenn, Sec.-Treas., 223 Jewett Ave., Jersey City, N. J.; Edward B. Lee, Chairman Tennis Com., 143 Jewett Ave., Jersey City, N. J.

Binghamton Tennis Club, Binghamton, N. Y.—Fred W. Mitchell, Pres.; T. I. Townsend, Vice-Pres.; Clark Pool, Sec., 16 Lincoln Ave., Binghamton, N. Y.; Norwal S. Douglas, Treas.

Borough Park Tennis Club, Brooklyn, N. Y.—Lloyd W. Francis, Sec.-Treas., 1573 Forty-eighth St., Brooklyn, N. Y.

Boston Athletic Association, Boston, Mass.—George W. Beals, Sec., 41 Pearl St., Boston, Mass.; Nathan Anthony, Treas., 53 State St., Boston, Mass.; John B. Chamberlin, Chairman Tennis Com., 21 Congress St., Boston, Mass.

Brae-Burn Country Club, West Newton, Mass.—Edward F. Woods, Sec., 32 Kilby St., Boston, Mass.; William A. Young, Treas., 30 State St., Boston, Mass.; Edward F. Woods, Chairman Tennis Com., 32 Kilby St., Boston, Mass.

Brattleboro Country Club, Brattleboro, Vt.—H. E. Whitney Sec., Brattleboro, Vt.; C. F. Bingham, Treas., Brattleboro, Vt.

Brooklawn Country Club, Bridgeport, Conn.—C. A. Baldwin, Sec., P. O. Box 376, Bridgeport, Conn.; Frank T. Staples, Treas., 189 State St., Bridgeport, Conn.; C. A. Baldwin, Chairman Tennis Com.

Brooklyn Tennis Club, Brooklyn, N. Y.—John N. Thurlow, Sec., 100 William St., New York City; Arthur A. Hassell, Treas., 30 Nassau St., New York City.

Bronxville Athletic Association, Bronxville, N. Y.—Arthur Ferris, Sec.; Michael Wilson, Treas.; Morris S. Clark, Chairman Tennis Com., Colonial Apartment, Bronxville, N. Y.

Burlington Tennis Club, Burlington, Ia.—E. L. Nauman, Sec.-Treas.; 213 Jefferson St.; Burlington, Ia.; J. L. Temple, Chairman Tennis Com., Burlington, Ia.

Capital City Tennis Club, Bismarck, N. D.—Frank E. Shepard, Sec.-Treas., Bismarck, N. D.

Castle Point Tennis Club, Hoboken, N. J.—O. S. Campbell, Sec.-Treas., N. Y. Stock Exchange, Broad St., New York City; James Lowell, Chairman Tennis Com., N. Y. Stock Exchange, New York City.

Catonsville Country Club, Baltimore, Md.—Benjamin Whiteley, Sec., 300 N. Charles St., Baltimore, Md.; G. Clem Goodrich, Treas., 110 E. German St., Baltimore, Md.; Curran W. Harvey, Chairman Tennis Com., 508 E. Preston St., Baltimore, Md.

Central Iowa Tennis Association, Toledo, Ia.—C. B. Stiger, Sec., Toledo, Iowa; Lawrence Benesh, Treas., Toledo, Iowa; Hursh Owen, Chairman Tennis Com., Toledo, Iowa.

Chevy Chase Club, Chevy Chase, Md.—James H. Hayden, Sec., Chevy Chase Club; Charles J. Bell, Treas., c/o Chevy Chase Club; Walter D. Wilcox, Chairman Tennis Com., 1526 New Hampshire Ave., Washington, D. C.

Clifton Tennis Club, Clifton, S. I.—H. S. Tenney, Sec., 15 Dey St., New York; Kennedy Randall, Treas., Barrett Ave., Rosebank, Staten Island, N. Y.

Cohasset Golf Club, North Cohasset, Mass.—Delana Wright, Chairman Tennis Com., Tremont Bldg., Boston, Mass.

Colonial Heights Tennis Club, Yonkers, N. Y.—H. C. Stevenson, Sec., Tuckahoe, N. Y.; Thomas Woodward, Treas., Colonial Heights, Tuckahoe, N. Y.; J. C. Bull, Chairman Tennis Com., Colonial Heights, Tuckahoe, N. Y.

Columbia Country Club, Washington, D. C.—Arthur B. Shelton, Sec., 1429 New York Ave., Washington, D. C.; John Poole, Treas., Federal National Bank; A. Y. Leech, Jr., National Metropolitan Bank Bldg., Washington, D. C.

Columbia University Tennis Association, New York, N. Y.—Harry A. Fisher, Mgr., Columbia University, New York City.

Cooperstown Country Club, Cooperstown, N. Y.—Douglas T. Johnston, Sec.-Treas., 149 Broadway, New York, N. Y.

Coronado Country Club, San Diego, Cal.—Colin G. Ross, Sec., 433 Union Bldg., San Diego; A. H. Kayser, Treas., Union Bldg., San Diego.

Country Club of Birmingham, Birmingham, Ala.—Mr. D. F. Dienna, Sec., c/o Club; Mr. Carroll Blake, Acting Chairman Tennis Com., American Trust Bldg., Birmingham, Ala.

Country Club, Brookline, Mass.—A. Winsor Weld, Sec., Brookline, Mass.; James A. Parker, Treas., Brookline, Mass.; George B. Morison, Chairman Tennis Com., 201 Devonshire St., Boston, Mass.

Country Club, Cleveland, Ohio.—F. E. Perkins, Sec.-Treas., c/o Country Club, Cleveland, Ohio; Joseph Foster, Chairman Tennis Com., c/o Country Club, Cleveland, Ohio.

Country Club, Norfolk, Va.—F. Garnett Jordan, Sec.-Treas., Norfolk, Va.; W. H. Taylor, Jr., Chairman Tennis Com., Norfolk, Va.

Country Club, Pittsfield, Mass.—Robert H. Davenport, Sec., Pittsfield, Mass.; George H. Southard, Jr., Treas.; Irvin P. Thompson, Chairman Tennis Com., Pittsfield, Mass.

Country Club of Scranton, Scranton, Pa.—H. W. Kingsbury, Sec., Scranton, Pa.; H. C. Shafer, Treas., Scranton, Pa.; F. C. Fuller, Chairman Tennis Com., Scranton, Pa.

Country Club of Springfield, Springfield, Mass.—Robert S. Folsom, Sec., 381 Main St., Springfield, Mass.; Clarence B. Clark, Treas.

Country Club of Virginia, Richmond, Va.—Peyton Fleming, Chairman Tennis Com., P. O. Box 263, Richmond, Va.

Country Club of Waterbury, Waterbury, Conn.—C. P. Cook, Sec., 180 Prospect St., Waterbury, Conn.; W. P. Bryan, Treas., Colonial Trust Co., Waterbury, Conn.; J. M. Burrall, Chairman Tennis Com., 41 Church St., Waterbury, Conn.

Country Club of Westchester, New York, N. Y.—H. H. Benkark, Sec., c/o The Country Club, Westchester, New York City; Horace Hatch, Treas., 25 Broad St., New York City; George T. Adee, Chairman Tennis Com., 33 Broad St., New York, N. Y.

Country Tennis Club of Westchester, Inc., Hartsdale, N. Y.—L. D. Root, Sec., Hartsdale, N. Y.; E. R. Clark, Treas., 4 Cottage Pl., White Plains, N. Y.; A. Bassford, Jr., Chairman Tennis Com., Hartsdale, N. Y.

Crawford Notch Tennis Club, White Mountains, N. H.—W. A. Barron, Sec., summer address, c/o Crawford House, White Mountains, N. H.; winter address, c/o Hamilton Hotel, Bermuda.

Crescent Athletic Club, Brooklyn, N. Y.—William F. Hagarty, Sec., 26 Court St., Brooklyn, N. Y.; Robert J. Wall, Treas., 111 Broadway, New York City.

Crescent Tennis Club, New Orleans, La.—Irving R. Saal, Sec.-Treas., 619 Godchaux Bldg., New Orleans, La.; Sidney L. Feibleman, Chairman Tennis Com., 619 Godchaux Bldg., New Orleans, La.

Cynwyd Club, Cynwyd, Pa.—Walter S. March, Sec.; Cynwyd, Pa.; J. Randall Williams, Jr., Treas., Cynwyd, Pa.; Chas. H. Malpass, Chairman Tennis Com., Cynwyd, Pa.

Dayton Country Club, Dayton, Ohio.—D. W. Iddings, Sec.-Treas., Dayton, Ohio;; E. S. Reynolds, Chairman Tennis Com., c/o Reynolds & Reynolds, Dayton, Ohio.

Dedham Country and Polo Club, Dedham, Mass.—John A. Knowles, Sec., Dover, Mass.; Robert J. Clark, Treas., 50 Congress St., Boston, Mass.

Denver Country Club, Denver, Colo.—John McGowan, Sec., c/o Denver Country Club, Denver, Colo.; Tyson Dines, Jr., Chairman Tennis Com., 1040 First National Bank Bldg., Denver, Colo.

Des Moines Golf and Country Club, Des Moines, Ia.—E. C. Budlong, Sec., c/o Bankers' Accident Ins. Co., Des Moines, Ia.; E. A. Slininger, Treas., c/o Peoples Savings Bank, Des Moines, Ia.; Grover C. Hubbell, Chairman Tennis Com., Hubbell Bldg., Des Moines, Ia.

Des Moines Golf and Tennis Club, Des Moines, Ia.—P. E. Hoak, Sec., c/o Wheeler Lumber Co., Des Moines, Ia.; Dwight Sterett, Treas., c/o Equitable Life Ins. Co. of N. Y., Des Moines, Ia.; M. A. Royal, Chairman Tennis Com., 322 Good Block, Des Moines, Ia.

Detroit Tennis Club, Detroit, Mich.—Percy J. Donovan, Sec., 1109 Ford Bldg., Detroit, Mich.; Matthew B. Whittlesey, Treas., 903 Hammond Bldg., Detroit, Mich.; Nathan H. Bowen, Chairman Tennis Com., c/o Detroit Saturday Night, Detroit, Mich.

Dumbarton Club, Washington, D. C.—Boyd Taylor, Sec., c/o Washington Loan and Trust Co., Washington, D. C.; G. Bowdoin Craighill, Treas.

Dunwoodie Country Club, Dunwoodie, N. Y.—C. S. Huntley, Sec.; Reginald W. Caushois, Chairman Tennis Com., 45 Wall St., New York City.

Eagles Mere Athletic Association, Philadelphia, Pa.—E. S. Chase, Sec.-Treas., Eagles Mere, Pa.; William Woods, Chairman Tennis Com., 47 E. Walnut Lane, Germantown, Philadelphia, Pa.

East End Tennis Club, Cleveland, Ohio.—S. W. Cabell, Sec., 1502 New England Bldg., Cleveland, Ohio; F. H. Hobson, Treas., Cleveland Trust Co., Cleveland, Ohio.

East Side Tennis Club, Providence, R. I.—Arthur D. Champlin, Sec., 833 Industrial Trust Bldg., Providence, R. I.; Fred A. Otis, Treas., 514 Grosvenor Bldg., Providence, R. I.; N. M. Vose, Chairman Tennis Com. Address communications to Sec. or Treas.

Edgewood Country Club, Charleston, W. Va.—Berkley Minor, Jr., Sec.-Treas., Charleston, W. Va.; J. S. Dana, Chairman Tennis Com., Charleston, W. Va.

Edgemere Tennis Club.—A. J. McKenne, Sec., 123 E. 72nd St., New York City; J. W. Grayhurst, Treas. and Chairman Tennis Com., 507 Fifth Ave., New York, N. Y. Send communications to Grayhurst.

Ekwanok Country Club, Manchester, Vt.—C. M. Clark, Sec., 321 Chestnut St., Philadelphia, Pa.

Elizabeth Town and Country Club, Elizabeth, N. J.—Harold Christie Keys, Sec., 206 Broad St., Elizabeth, N. J.; J. Warner Allen, Treas., 42 Broadway, New York; Lee Barroll, Chairman Tennis Com., 583 Westminster Ave., Elizabeth, N. J.

Engleside Tennis Club, Beach Haven, N. J.—Robert F. Engle, Pres., c/o The Engleside, Beach Haven, N. J.; Harry L. Rogers, Sec.; Roger L. Rood, Treas.

Englewood Field Club, Englewood, N. J.—E. E. Burnett, Sec., 66 Broadway, New York, N. Y.; A. A. Gaubort, Treas., Englewood, N. J.; Murray Olyphant, Chairman Tennis Com., Englewood, N. J.

Essex Country Club, Manchester, Mass.—D. L. Pickman, Jr., Sec., 84 State St., Boston, Mass.; Henry S. Grew, Treas.

Essex County Country Club, West Orange, N. J.—Oscar L. Cubelman, Sec., c/o Essex County Country Club, West Orange, N. J.; Henry L. Holmes, Treas., c/o Essex County Country Club, West Orange, N. J.; Kenneth B. Gordon, Chairman Tennis Com., 55 Wall St., New York, N. Y.

Excelsior Tennis Club, Bristol, R. I.—Miss Helen W. Church, Sec., 231 Hope St., Bristol, R. I.; Robert W. Nelson, Treas., 647 Hope St., Bristol, R. I.; Dr. W. F. Williams, Chairman Tennis Com., Hope St., Bristol, R. I.

Fairhaven Tennis Club, Fairhaven, Mass.—Sidney S. Paine, Sec.-Treas., Fairhaven, Mass.; E. G. Campbell, Esq., Chairman Tennis Com., Fairhaven, Mass.

Fairmont Country Club, Fairmont, W. Va.—W. J. Rathburn, Sec.; R. T. Cunningham, Treas.; James O. Watson, Chairman Tennis Com. All addresses, Fairmont, W. Va.

Fairmont Tennis Club, Port Chester, N. Y.—S. Stanley Finney, Sec., Greenwich, Conn.; John B. Goodwin, Treas., Port Chester, N. Y.

Fairview Country Club, Elmsford, N. Y.—S. M. Goldstein, Sec., 52 Broadway, New York, N. Y.; J. A. Strasser, Treas., 29 Ninth Ave., New York, N. Y.; David Baudler, Chairman Tennis Com., 42 Broadway, New York City.

Field Club, Greenwich, Conn.—A. L. Ferguson, Sec.; Hunter S. Hartson, Treas.

Florida Country Club, Jacksonville, Fla.—Wm McSeavick, Sec., Barnett National Bank, Jacksonville, Fla.; Geo. Avent, Treas., Florida National Bank, Jacksonville, Fla.; H. M. Taylor, Chairman Tennis Com., 223 W. Forsyth St., Jacksonville, Fla.

Garden City Club, Garden City, N. Y.—C. E. Gardiner, Jr., Sec., Garden City, N. Y.; Dr. C. D. Cleghorn, Treas., Garden City, N. Y.

Germantown Cricket Club, Philadelphia, Pa.—Joseph Wayne, Jr., Sec., Girard

National Bank, Philadelphia, Pa.; Lewis W. Wister, Treas., Fishers Lane, Germantown, Philadelphia, Pa.; William B. Kurtz, Chairman Tennis Com., 321 Chestnut St., Philadelphia, Pa.

Glen Ridge Tennis Club, Glen Ridge, N. J.—Wm. B. Shafer, Sec., 16 Hamilton Road, Glen Ridge, N. J.; Herbert B. Fuller, Treas., 108 Clark St., Glen Ridge, N. J.; Frederick D. Bell, Chairman Tennis Com., 50 Lincoln St., Glen Ridge, N. J.

Great Neck Hills Country Club, Great Neck Station, L. I.—W. P. Powell, Sec., c/o Great Neck Hills Country Club, Great Neck Station, L. I.

Green Point Club, Tabor, Philadelphia, Pa.—V. D. Fetter, Rec. Sec., 2226 N. 20th St., Philadelphia, Pa.; Harry V. Betz, Treas., 2015 N. 5th St.; Wm. C. Riday, Chairman Tennis Com., 1348 Kerbaugh St., Philadelphia, Pa.

Greenwich Casino Association.—Eugene M. Moore, Sec., c/o Manning, Maxwell & Moore, Inc., 119 W. 40th St., New York City; George B. Carhart, Treas., 130 Columbia Heights, Brooklyn, N. Y.; John Russel Green, Chairman Tennis Com., Belle Haven, Greenwich, Conn.

Greenwich Country Club, Greenwich, Conn.—John D. Chapman, Esq., Greenwich, Conn.

Grinnell Country Club, Grinnell, Iowa.—B. J. Carney, Sec.Treas., Grinnell, Ia.; Harold L. Beyer, Chairman Tennis Com., Grinnell, Ia.

Hamilton Grange Tennis Club, New York, N. Y.—J. C. Magness, Sec., 52 William St., New York; Clarke G. Dailey, Treas., 400 Convent Ave., New York City; Paul W. Mead, Chairman Tennis Com., 450 W. 149th St., New York, N. Y.

Harlem Tennis Club, New York.—Herman Hjertberg, Sec.-Treas., 160 Broadway, New York, N. Y.; Paul P. Goold, Chairman Tennis Com., 2314 Broadway, New York City.

Hartford Golf Club, Hartford, Conn.—John W. Joy, Sec., 50 State St., Hartford, Conn.; Robert C. Buell, Treas., Johns-Pratt Co., Hartford, Conn.; Walter B. Allen, Chairman Tennis Com., 209 Pearl St., Hartford, Conn.

Harvard University Tennis Association.—G. Huntington Williams, Mgr., 43 Thayer Hall, Cambridge, Mass.

Haworth Country Club, Haworth, N. J.—J. J. Lawlor, Sec., 290 Broadway, New York City; F. S. E. Gannell, Treas., Haworth, N. J.; P. R. Buttenheim, Chairman Tennis Com., Haworth, N. J.

Hermitage Golf Club, Richmond, Va.—John B. Orgain, Sec., Virginia-Carolina Chemical Co., Richmond, Va.; Lewis H. Blair, Jr., Westmoreland Club, Richmond, Va.

Hoboken Tennis Club, Hoboken, N. J.—Frank C. Gomez, Sec., 1120 Bloomfield St., Hoboken, N. J.; Anton Grulich, Treas., 113 Hudson St., Hoboken, N. J.; Edward C. Funcheon, Chairman Tennis Com., 506 Garden St., Hoboken, N. J.

Hollywood Golf Club, Deal, N. J.—Robert F. Nathan, Sec.-Treas., from October to May, 12 W. 44th St., New York City; from June to September, 650 Ocean Ave., West End, N. J.; Monroe R. Rothschild, Chairman Tennis Com., 50 Broad St., New York, N. Y.

Hoosick Falls Country Club, Hoosick Falls, N. Y.—E. K. McLean, Jr., Sec., Hoosick Falls, N. Y.; Judson Puffer, Treas., Hoosick Falls, N. Y.; Andrew H. Allen, Chairman Tennis Com., Hoosick Falls, N. Y.

Huntingdon Valley Country Club, Philadelphia, Pa.—Geo. H. Frazier, Sec., P. O. Box 1630, Philadelphia, Pa.; J. R. McAllister, Treas., Franklin National Bank, Philadelphia, Pa.; Percy C. Madeira, Chairman Tennis Com., North American Bldg., Philadelphia, Pa.

Indoor Lawn Tennis Club of New York.—Robert LeRoy, Sec.-Treas., 212 W. 41st St., New York, N. Y.

Inlet Terrace Club, Belmar, N. J.—Wilson C. Reed, Sec.-Treas.; Dr. J. W. Hassler, c/o The Hargrave, W. 72nd St., New York.

Iowa Lawn Tennis Association, Des Moines, Ia.—B. O. M. Bonebrake, Sec.-Treas., 1007 Locust St., Des Moines, Ia.; F. W. Hubbell, Chairman Tennis Com., 305 Equitable Bldg., Des Moines, Ia.

Iron Mountain Lawn Tennis Club, Jackson, N. H.—Sec.-Treas., William L. Taylor, 210 Brooklyn Ave., Brooklyn, N. Y.

Irvington Club, Portland, Ore.—F. H. V. Andrews, Chairman Tennis Com., Hamilton Bldg., Portland, Ore.

Ivanhoe Tennis Club, Kansas City, Mo.—J. H. Felt, Pres., Thirty-ninth St. and Garfield Ave., Kansas City, Mo.; J. H. North, Jr., Sec.-Treas., 3532 Michigan Ave., Kansas City, Mo.

Jefferson County Golf Club, Watertown, N. Y.—J. R. Newton, Sec., 102 Mill St., Watertown, N. Y.; H. D. Matteson, Treas., Watertown, N. Y.; Harold Remington, Chairman Tennis Com., Anthony St., Watertown, N. Y.

Johnstown Country Club, Johnstown, Pa.—J. Earl Ogle, Jr., Sec., c/o First National Bank, Johnstown, Pa.

Kansas City Athletic Club, Kansas City, Mo.—D. Keedy Campbell, Sec.-Treas., 1113 Grand Ave., Kansas City, Mo.; James E. Gibson, Chairman Tennis Com., c/o Metropolitan Street Ry. Co., Kansas City, Mo.

Kebo Valley Club, Bar Harbor, Me.—George S. Robbins, Sec., Rose Lane, Haverford, Pa.; W. H. Cochran, Treas., Baltimore, Md.

Kings County Tennis Club, Brooklyn, N. Y.—James W. Anderson, Sec., 173 Amity St., Brooklyn, N. Y.; Major W. Barber, Treas., 191 Lefferts Pl., Brooklyn, N. Y.

Knickerbocker Field Club, Brooklyn, N. Y.—Henry C. Reimer, Sec., 420 E. 18th St., Brooklyn, N. Y.; H. W. Silleck, Treas., 306 Kenmore Pl., Brooklyn, N. Y.; C. E. Woodbridge, Chairman Tennis Com., 178 E. 17th St., Brooklyn, N. Y.

Knollwood Country Club, White Plains, N. Y.—Walter Sykes, Sec., 38 Wall St., New York, N. Y.; Walter Merrill, Treas., 135 W. 42nd St., New York, N. Y.; J. G. Deane, Chairman Tennis Com., 45 Broadway, New York, N. Y.

Lakewood Tennis Club, Lakewood, Ohio.—E. N. Fairbanks, Sec., 14018 Detroit St., Cleveland, Ohio; A. C. Bittchofsky, Treas., 14018 Detroit St., Cleveland, Ohio; L. H. Seigrist, Chairman Tennis Com., 14018 Detroit St., Cleveland, O.

Lancaster Country Club, Lancaster, Pa.—George S. Franklin, Sec., Box 89, Lancaster, Pa.; Jno. J. Evans, Treas., 216 E. Orange St., Lancaster, Pa.; F. Lyman Windolph, Chairman Tennis Com., E. King St., Lancaster, Pa.

Lewiston Country Club, Lewiston, Idaho.—H. S. Gray, Sec., Lewiston, Idaho; P. J. Lorang, Treas., Lewiston, Idaho.

Litchfield Lawn Club, Litchfield, Conn.—Chas. H. Colt, Sec., Litchfield, Conn.; Seymour Cunningham, Treas., Litchfield, Conn.; Archie M. Richards, Chairman Tennis Com., 424 Yale Station, New Haven, Conn. Summer address, Litchfield, Conn.

Long Beach Tennis Club, Long Beach, L. I., N. Y.—Lawrence Perry, Sec., 395 Lexington Ave., New York, N. Y.

Longwood Cricket Club, Boston, Mass.—P. E. Presbrey, Sec., P. O. Box 2337, Boston, Mass.; A. M. Lyman, Treas., Pemberton Bldg., Boston.

Longwood Covered Courts, Boston, Mass.—Geo. S. Baldwin, Sec.-Treas., 27 State St., Boston, Mass.; G. P. Gardner, Jr., 40 State St., Boston, Mass. Send mail to Edwin Sheafe, Pres., 141 Milk St., Boston, Mass.

Louisville Country Club, Louisville, Ky.—Thomas S. Tuley, Sec.; Emory L. Swearingen, Treas., both care of Club.

Maidstone Club, East Hampton, L. I., N. Y.—Samuel T. Skidmore, Sec. and Vice-Pres., P. O. Box 401, Lakewood, N. J.; Walter M. Keck, Treas.

Manila Tennis Club, Manila, P. I.—M. F. McLin, Sec.-Treas.

Meadow Club of Southampton, Southampton, L. I., N. Y.—H. P. Robbins, Sec., c/o the Club; Alfred E. Schermerhorn, Treas., c/o the Club; James P. Lee, Chairman Tennis Com., c/o the Club.

Medford Golf and Country Club, Medford, Ore.—H. Chandler Egan, Sec., Medford, Ore.; Earl S. Tunry, Treas., Medford, Ore.; Lincoln McCormack, Chairman Sports Com., Medford, Ore.

Merion Cricket Club, Haverford, Pa.—Wm. W. Montgomery, Jr., Sec., Merion Cricket Club, Haverford, Pa.; James F. Fahnestock, Treas., c/o Merion Cricket Club, Haverford, Pa.; Howard W. Lewis, Chairman Tennis Com., 427 Chestnut St., Philadelphia, Pa.

Merriwold Tennis Club, Merriwold, N. Y.—Alfred Shriver, Sec.-Treas., Williams College, Williamstown, Mass.; Wm. C. de Mille, Chairman Tennis Com., 7087 Hollywood Ave., Hollywood, Cal.

Mexico Country Club, Mexico, D. F.—E. Dean Fuller, Sec.; W. B. Mitchell, Treas.; Maxwell A. Kilvert, Chairman Tennis Com.

Marine and Field Club, New York, N. Y.—F. C. Thompson, Sec., 14 Wall St., New York, N. Y.; G. F. Sever, Treas., 13 Park Row, New York City; W. C. Biddle, Chairman Tennis Com., 107 Chambers St., New York City.

Mianetuck Tennis Club, Newport, R. I.—Miss Catherine Wallace Cottrell, Sec., 11 Francis St., Newport, R. I.; Abner S. Slocum, Treas., 7 Thurston Ave.; Judge H. Barkley Baker, Chairman Tennis Com., 40 Causton Ave., Newport, R. I.

Milford Field Club, Milford, Pike Co., Pa.—L. W. Armstrong, Sec., 103 Park Ave., New York City; John C. Zimmerman, Treas.

Mohawk Golf Club, Schenectady, N. Y.—B. B. Hull, Sec., Mohawk Golf Club, Schenectady, N. Y.; C. C. Wendell, Treas.; J. E. N. Hume, Chairman Tennis Com. All addresses care of Club.

Moorestown Field Club, Moorestown, N. J.—Francis W. D'Olier, Sec., Moorestown, N. J.—Horace Edgar, Treas., Moorestown, N. J.

Morris County Golf Club, Convent, N. J.—P. H. B. Frelinghuysen, Sec., 32 Liberty St., New York, N. Y.; Walter B. Wood, Morristown, N. J., Treas.; P. H. B. Frelinghuysen, Chairman Tennis Com.

Morristown Field Club, Morristown, N. J.—Bigelow Watts, Sec., Morristown, N. J.; William J. Romaine, Treas., Savings Bank Bldg., Morristown, N. J.; O. B. Smith, Jr., Chairman Tennis Com., Franklin St., Morristown, N. J.

Montclair Athletic Club, Montclair, N. J.—William F. Mills, Jr., Sec., 288 Claremont Ave., Montclair, N. J.; Jos. A. Howe, Treas., 43 Brunswick Road, Montclair, N. J.; Otto H. Hinck, Chairman Tennis Com., 86 Christopher St., Montclair, N. J.

Mount Anthony Country Club, North Bennington, Vt.—Harrie C. White, Sec.-Treas., North Bennington, Vt.

Multnomah Amateur Athletic Club, Portland, Ore.—Kenneth L. Fenton, Sec.; E. P. Stott, Treas.; A. D. Wakeman, Chairman Tennis Com.

Myopia Hunt Club, Hamilton, Mass.—William H. Seabury, Sec.-Treas., 60 State St., Boston, Mass.; John A. Tuckerman, Chairman Tennis Com., 44 State St., Boston, Mass.

Nahant Club, Nahant, Mass.—Charles Boyden, Sec.-Treas., 50 Congress St., Boston, Mass.

Nassau Country Club—W. E. Kimball, Sec., 5 Nassau St., New York, N. Y.; C. D. Smithers, Treas., 44 Exchange Pl., New York, N. Y.; Harold W. Carhart, Chairman Tennis Com., 40 Wall St., New York, N. Y.

Neighborhood Club, West Newton, Mass.—Frank W. Remick, Pres.; Frederick B. Bancroft, Vice-Pres.; Francis J. B. Burragl, Treas. and Clerk.

Netherwood Field Club, Plainfield, N. J.—J. E. Waldorf, Sec.-Treas., 1114 E. 7th St., Plainfield, N. J.; S. Wallis Merrihew, Pres., 2609 Singer Bldg., 149 Broadway, New York, N. Y.

New Brunswick Country Club, New Brunswick, N. J.—A. Wayne Clark, Sec., College Ave., New Brunswick, N. J.; W. G. Bearman, Treas., Georges Rd., New Brunswick, N. J.; Chas. J. Scudder, Chairman Tennis Com., Livingston Ave., New Brunswick, N. J.

New Castle Country Club, New Castle, Pa.—T. E. Jenkins, Sec.-Treas., c/o National Bank of Lawrence County, New Castle, Pa.; T. V. A. Malloy, Chairman Tennis Com., c/o Standard Steel Car Co., P. O. Box 633, New Castle, Pa.

New Haven Lawn Club Association, New Haven, Conn.—David L. Daggert, Sec., c/o New Haven Lawn Club Association; Leonard S. Tyler, Treas., c/o New Haven Lawn Club Association; Ziegler Sargent, Chairman Tennis Com., c/o New Haven Lawn Club Association.

Newport Lawn Tennis Club, Newport, R. I.—George L. Rives, Sec., Newport Casino, Newport, R. I.; F. K. Sturgis, Treas., Newport Casino, Newport, R. I.; H. A. C. Taylor, Chairman Tennis Com., Newport Casino, Newport, R. I. Send all communications to Joseph Barrett, Supt., Newport Casino, Newport, R. I.

New Rochelle Tennis Club, New Rochelle, N. Y.—S. B. Wilson, Sec., Rochelle Park, New Rochelle, N. Y.

Newton Centre Squash Tennis Club, Newton Centre, Mass.—E. Ray Speare, Sec., 156 Sixth St., Cambridge, Mass.; C. F. Kindall, Treas., Newton Centre, Mass.; R. L. Dana, Chairman Tennis Com., Newton Centre, Mass.

New York Athletic Club, New York, N. Y.—Rufus Davis, Sec.-Treas., 22 E. 17th St., New York, N. Y.

New York Lawn Tennis Club, New York, N. Y.—A. C. Hascy, Sec., 26 Highland Ave., Yonkers, N. Y.; James T. Brown, Treas., 363 W. 20th St., New York, N. Y.

Niagara Lawn Tennis Club, Niagara-on-the-Lake, Canada.—Thomas H. Hall, Sec.-Treas., Continental Life Bldg., Toronto, Can.; Hey Winnet, Chairman Tennis Com., Queens Hotel, Toronto, Can.

Niagara Falls Tennis Club, Niagara Falls, N. Y.—William Ross, Sec.-Treas., University Club, Niagara Falls, N. Y.; D. W. Stubblefield, Chairman Tennis Com., c/o University Club, Niagara Falls, N. Y.

Nipnichsen Club, Spuyten Duyvil, N. Y.—George H. Chatfield, Sec.; Henry S. Livingston, Treas.; W. J. Kingsbury, Chairman Games Com., 41 Broad St., New York, N. Y.

Noanett Tennis Club, Jamaica Plain, Mass.—Dr. Henry H. Emmons, Sec., 19 Burroughs St., Jamaica Plain, Mass.; Wm. F. Rice, Treas., 28 St. John St., Jamaica Plain, Mass. Write Treasurer.

Norfolk Country Club, Norfolk, Conn. — Edmund W. Peaslee, Chairman

Tennis Com., 17 N. Washington Sq., New York, N. Y., summer address Norfolk, Conn.; Carroll J. Post, Jr., Sec.; James B. Mabon, Treas.

Norwalk Country Club, Norwalk, Conn.—Seymour Curtis, Sec., 51 Wall St., Norwalk, Conn.; John W. Olmsted, Treas., East Norwalk, Conn.

Nyack Country Club, Nyack, N. Y.—Clinton S. Lutkins, Sec., Nyack, N. Y.; J. C. Traphagen, Treas., 47 West St., New York, N. Y.

Oakley Country Club, Watertown, Mass.—George W. Cram, Sec., 38 Lakeview Ave., Cambridge, Mass.; W. M. Richardson, Treas., 57 Equitable Bldg., Boston, Mass.; A. W. Jackson, Chairman Tennis Com., 202 Brattle St., Cambridge, Mass.

Ocean City Yacht Club, Ocean City, N. J.—Harry E. Stanton, Sec.; William E. Hexamer, Treas., Ocean City, N. J.; Thos. M. Scott, Chairman Tennis Com., 407 Penn Mutual Bldg., Philadelphia, Pa.; George Hofstetter, Sec. Tennis Com., 3235 Powelton Ave., Philadelphia, Pa. Send communications to Mr. Hofstetter.

Ojai Valley Tennis Club, Nordhoff, Cal.—Miss Ethelda Leach, Sec., Nordhoff, Cal.; J. J. Burke, Treas., Nordhoff, Cal.; William Thacher, Chairman Tennis Com., Nordhoff, Cal.

Oklahoma City Golf and Country Club, Oklahoma City, Okla.—W. S. Guthrie, Sec.-Treas., c/o Farmers Natl. Bank, Oklahoma City, Okla.; R. E. Conger, Chairman Tennis Com., 301 American Natl. Bank, Oklahoma City.

Oldtown Country Club, Newburyport, Mass.—Lawrence P. Dodge, Sec.-Treas., Newburyport, Mass.

Omaha Field Club, Omaha, Neb.—W. R. Wood, Sec., 1224 Chicago St., Omaha, Neb.; Philip Potter, Treas., 445 Omaha National Bank Bldg.; R. R. Rainey, Chairman Tennis Com., U. S. National Bank, Omaha, Neb.

Orange Lawn Tennis Club, South Orange, N. J.—J. E. Miles, Sec., 367 Vose Ave., South Orange N. J.; E. K. Hebden, Treas., 106 Highland Ave., Orange, N. J.; George H. Miles, Chairman Tennis Com., Turrell Ave., South Orange, N. J.

Orange County Golf Club, Middletown, N. Y.—H. B. Keeler, Sec.-Treas., Middletown, N. Y.; James F. Tuthill, Chairman Tennis Com., Middletown, N. Y.

Onondaga Golf and Country Club, Syracuse, N. Y.—A. C. Stevens, Sec., Dillays Bldg., Syracuse, N. Y.; Jas. A. Randall, Chairman Tennis Com., 705 S. A. & K. Bldg., Syracuse, N. Y.

Out Door Club of Pottsville, Pa.—B. S. Simonds, Sec.-Treas., 1806 Mahantongo St., Pottsville, Pa.; James Archbald, Jr., Chairman Tennis Com., 1506 Mahantongo St., Pottsville, Pa.

Overbrook Golf Club, Philadelphia, Pa.—G. W. Carr, Sec., 603 Bailey Bldg., 1218 Chestnut St., Philadelphia, Pa.

Palm Beach Tennis Club, Palm Beach, Fla.—Howard M. Wing, Sec.-Treas., 243 Fifth Ave., New York, N. Y.; from December to April, c/o Royal Poinciana, Palm Beach, Fla.

[illegible] Club, Buffalo, N. Y.—Clifford Nichols, Sec., Erie County Bank Bldg., [illegible]falo, N. Y.; Walter Aspinwall, Treas., c/o Manufacturers and Traders [illegible]onal Bank; T. W. Hendricks, Chairman Tennis Com., 719 Brisbane Bldg.

[illegible]sburg Country Club, Parkersburg, W. Va.—H. W. Russell, Sec.-Treas.; [illegible] Johnson, Chairman Tennis Com., P. O. Box 277, Parkersburg, W. Va.

[illegible] Tennis Club, Brooklyn, N. Y.—P. F. W. Ruther, Sec., 55 Wall St., [illegible]rk, N. Y.; Frederick B. Maerkle, Chairman Tennis Com., Woolworth [illegible]ew York, N. Y.

[illegible]untry Club, Pelham Manor, N. Y.—Alfred H. Townley, Sec.; 22 [illegible]., New York, N. Y.; Ralph E. Rogers, Treas., 2 Rector St., New [illegible]; Witherbee Black, Chairman Tennis Com., Pelham Manor, N. Y.

[illegible]ountry Club, Philadelphia, Pa.—G. Berkeley Taylor, Sec., Land [illegible]hiladelphia, Pa.; E. T. Stotesbury, Treas., c/o Drexel & Co., [illegible]Pa.

[illegible]ket Club, Philadelphia, Pa.—John H. Whittaker, Sec., c/o [illegible]ill, Philadelphia, Pa.; H. W. Goodall, Treas., Morris Bldg., [illegible]; H. B. Patton, Chairman Tennis Com., Franklin Bldg.,

[illegible]Tennis Club, Philadelphia, Pa.—Hosmer W. Hanna, Sec., [illegible]ts., Philadelphia, Pa.; Paul W. Gibbons, Treas., 1020 [illegible]a, Pa., also Chairman Tennis Com.

Philadelphia, Pa.—Charles Edwin Fox, Sec., 789 Drexel [illegible].; Ely K. Splig, Treas., Broad and Washington Ave., [illegible]i C. Strin, Chairman Tennis Com., Reading Terminal,

[illegible]ion, Pittsburgh, Pa.—Emmett C. Bates, Sec., Grant

Blvd. and Fifth Ave.; L. C. Girts, Treas., Grant Blvd. and Fifth Ave.; Harry Seymour, Chairman Tennis Com., 804 Duquesne Way, Pittsburgh, Pa.

Pittsburgh Field Club, Pittsburgh, Pa.—J. P. Gardner, Sec., 7th floor, Oliver Bldg., Pittsburgh, Pa.; C. R. Sammons, Chairman Tennis Com., Oliver Bldg., Pittsburgh, Pa.

Pittsburgh Golf Club, Pittsburgh, Pa.—George M. Laughlin, Jr., Pres.; Henry G. Brown, Vice-Pres.; Francis S. Guthrie, Sec.-Treas., P. O. Box 1013, Pittsburgh, Pa.

Pinehurst Country Club, Pinehurst, N. C.—Herbert L. Jillson, Sec.-Treas., Pinehurst, N. C.

Piping Rock Club, Locust Valley, N. Y.—Frank L. Crocker, Sec., 5 Nassau St., New York, N. Y.; Frederic P. Moore, Treas., 71 Broadway, New York, N. Y.; W. A. A. Stewart, Chairman Tennis Com., 45 Wall St., New York, N. Y.

Plainfield Country Club, Plainfield, N. J.—Dr. F. E. DuBois, Sec., 28 Washington Ave., Plainfield, N. J.; S. D. Lounsbery, Treas., 24 Broad St., New York, N. Y.; S. Wallis Merrihew, Chairman Tennis Com., 2609 Singer Bldg., New York, N. Y.

Plymouth Country Club, Norristown, Pa.—Charles T. Larzelere, Sec.-Treas., 320 DeKalb St., Norristown, Pa.; Warren L. Irish, Chairman Tennis Com., 106 West End Trust Bldg., Philadelphia, Pa.

Point Judith Country Club, Narragansett Pier, R. I.; O. L. Mersman, Sec.; William D. Miller, Treas.; Rowland Hazard, Chairman Tennis Com., 334 Fourth Ave., New York, N. Y.

Point Pleasant Lawn Tennis Association, Point Pleasant, N. J.—Paul W. Gibbons, Sec.-Treas., 1020 Race St., Philadelphia, Pa.; T. H. Martin, Chairman Tennis Com., 16th and Spruce St., Philadelphia, Pa.

Portland Country Club, Portland, Me.—Philip I. Jones, Sec., 41 Exchange St., Portland, Me.; John F. Dana, Treas., 85 Exchange St., Portland, Me.; Eugene L. Bodge, Chairman Tennis Com., 120 Exchange St., Portland, Me.

Potomac Club, Cumberland, Md.—Dr. K. P. Heintz, Sec., Cumberland, Md.; William L. Wilson, Treas., George Henderson, Chairman Tennis Com., Cumberland, Md.

Powelton Club, Newburgh, N. Y.—N. Deyo Belknap, Sec., Brewster Bldg., Newburgh, N. Y.; William T. Hilton, Treas., 35 Montgomery St., Newburgh, N. Y.; George S. Weller, Chairman Tennis Com., 401 Broadway, Newburgh, N. Y.

Princeton University Tennis Association, Princeton, N. J.—A. M. Kidder, Mgr., Princeton University, Princeton, N. J.

Quincy Tennis Club, Quincy, Mass.—Carl R. Sheppard, Sec., 27 Granite St., Quincy, Mass.; J. H. Slade, Treas., 88 Broad St., Boston, Mass.; J. Brooks Keyes, Chairman Tennis Com., Woodward Ave., Quincy, Mass.

Rangeley Tennis Club, Trafford, Pa.—Chas. F. Gaut, Sec., Irwin, Pa.; William V. Patterson, Treas., Oliver Bldg., Pittsburgh, Pa.; M. Baird Young, Chairman Tennis Com., 1838 Oliver Bldg., Pittsburgh, Pa.

Richmond County Country Club, Staten Island, N. Y.—Charles M. Bleecker, Sec., 49 Wall St., New York, N. Y.; Arthur Man, Treas., 56 Wall St., New York, N. Y.; Walden Pell, Chairman Tennis Com., 38 Wall St., New York.

Ridgewood Club, Columbia, S. C.—A. C. Clarkson, Sec.-Treas., P. O. Box 435, Columbia, S. C.

Ridgewood Country Club, Ridgewood, N. J.—Lowell Green, Sec., 99 Warren St., New York, N. Y.; Frank Halsted, Treas., 62 Cedar St., New York, N. Y.; Frederick C. Smith, Chairman Tennis Com., 1 Liberty St., New York, N. Y.

Rochester Lawn Tennis Club, Rochester, N. Y.—Henry H. Stebbins, Jr., Sec.-Treas., 401 Cutler Bldg., Rochester, N. Y.

Rockaway Hunting Club, Cedarhurst, N. Y.—Newbold T. Lawrence, Sec., Cedarhurst, L. I.; Frederic H. Hatch, Treas., Cedarhurst, L. I.; William Adams, Chairman Tennis Com., Cedarhurst, L. I.

Rumson Country Club, Rumson, N. J.—Ira Barrows, Sec., 15 Maiden Lane, New York, N. Y.; Lester B. Churchill, Treas., 91 Liberty St., New York, N. Y.; Reeve Schley, Chairman Tennis Com., 62 Cedar St., New York, N. Y.

Rutherford Lawn Tennis Club, Rutherford, N. J.—Arthur E. Copeland, Sec., 116 Chestnut St., Rutherford, N. J.; A. P. Howes, Treas., Sylvan St., Rutherford, N. J.

Sadaquada Golf Club, Utica, N. Y.—Francis Gilbert, Sec., Utica, N. Y.; Hubert D. Kernan, Treas., c/o Skenandoa Cotton Co., Utica, N. Y.

Saegkill Golf Club, Yonkers, N. Y.—Hiram Wilson Taylor, Sec., 766 North Bldg., Yonkers, N. Y.; Edward A. Fitch, Treas., 490 North Bldg., Yonkers,

N. Y.; Milton H. McGuire, Chairman Tennis Com., Palisade Ave., Yonkers, N. Y.

Sangerfield Country Club, Waterville, N. Y.—R. J. Roberts, Sec.-Treas., Waterville, N. Y.; Dr. H. C. York, Chairman Tennis Com., Waterville, N. Y.

Saratoga Golf Club, Saratoga Springs, N. Y.—Osgood H. Shepard, Sec., Ballston Spa., N. Y.; Whatton Mechan, Treas., Saratoga Springs, N. Y.; Dr. George D. Cochran, Chairman Tennis Com., Saratoga Springs, N. Y.

Scranton Tennis Club, Scranton, Pa.—Harry M. Griffith, Sec.-Treas., 301 Connell Bldg., Scranton, Pa.

Seattle Athletic Club, Seattle, Wash.—John M. Moran, Pres.; A. S. Goldsmith, Vice-Pres.; R. S. Terhune, Sec.; C. L. Lamping, Treas.

Seabright Lawn Tennis and Cricket Club, Seabright, N. J.—George W. Carpenter, Sec., 5 Nassau St., New York, N. Y.; Harden L. Crawford, Treas., 25 Broad St., New York, N. Y.; Bernon S. Prentice, Chairman Tennis Com., 115 Broadway, New York, N. Y.

Seattle Tennis Club, Seattle, Wash.—Carll D. Lewis, Sec., 628 Lumber Exchange, Seattle, Wash.; Horton C. Force, Treas., 1212 Hoge Bldg., Seattle.

Sedgwick Farm Club, Syracuse, N. Y.—Harry H. Wadsworth, Sec.-Treas., 422 Dewitt St., Syracuse, N. Y.; Horace F. Candee, Chairman Tennis Com., 422 Dewitt St., Syracuse, N. Y.

Seventh Regiment Tennis Club, New York, N. Y.—Frederick Kenney, Sec., foot E. 26th St. New York, N. Y.; Kingsley Tomlin, Treas., 239 W. 39th St., New York, N. Y.; Robert F. Putnam, Chairman Tennis Com., 2 W. 45th St., New York, N. Y.

Sharon Country Club, Sharon, Mass.—Calvin Hosmer, Sec., 27 Commercial St., Boston, Mass.; E. C. Church, Treas., Sharon, Mass.

Shawnee Country Club, Shawnee-on-the-Delaware, Pa.—R. S. Worthington, Sec., Shawnee-on-Delaware, Pa.; C. C. Worthington, Treas., Shawnee-on-Delaware, Pa. R. S. Worthington, also Chairman Tennis Com.

Short Hills Club, Short Hills, N. J.—Dean Emery, Sec., 52 Broadway, New York, N. Y.; Philip L. Smith, Treas., Short Hills, N. J.; Calhoun Cragin, Chairman Tennis Com., Summit, N. J.

Sioux City Boat Club, Sioux City, Ia.—C. T. McClintock, Sec.-Treas., Sioux City, Ia.; R. A. Oliver, Chairman Tennis Com., F. L. & T. Bldg., Sioux City, Ia.

Sippican Tennis Club, Marion, Mass.—Herbert Austin, Sec-Treas., 102 North St., Boston, Mass.; Prescott Bigelow, Jr., Mason Bldg., Boston, Mass.

Sleepy Hollow Country Club, Scarborough-on-Hudson, N. Y.—Franklin Plummer, Sec.; Edward Harden, Treas., 36 Wall St., New York, N. Y.; Walter B. Mahony, Chairman Tennis Com., 20 Nassau St., New York, N. Y.

Squirrel Island Athletic Association, Baltimore, Md.—David M. Young, Sec., Waterville, Me.; Prof. H. S. Philbrick, Treas., Northwestern University, Evanston, Ill.; Edward B. Mathews, Chairman Tennis Com., Johns Hopkins University, Baltimore, Md.

Stanton Heights Golf Club, Pittsburgh, Pa.—Bruce D. Millar, Sec., 246 Third Ave., Pittsburgh, Pa.; Grant Dibert, Treas., Stanton and McCandless Aves., Pittsburgh, Pa.; Dr. Chas. B. Maits, Chairman Tennis Com., 117 S. Atlantic Ave., Pittsburgh, Pa.

Staten Island Cricket and Tennis Club, Staten Island, N. Y.—H. G. Van Vechten, Sec., West New Brighton, S. I.; R. St. George Walker, Treas., West New Brighton, S. I., and 71 Broadway, New York, N. Y.; John D. O'Gilly, Chairman Tennis Com., West New Brighton, S. I.

Stenton Athletic Club, Philadelphia, Pa.—Wm. E. D. Reeves, Sec., 709 Walnut St., Philadelphia, Pa.; Carl S. Bell, Treas., 2117 Erie Ave., Philadelphia, Pa.; Hosmer W. Hanna, Chairman Tennis Com., 1204 Chestnut St., Philadelphia.

St. Louis Amateur Athletic Association, St. Louis, Mo.—M. J. Halloran, Sec.-Treas., 303 N. 4th St., St. Louis, Mo.; Robert M. Wilson, Chairman Tennis Com., Rialto Bldg., St. Louis, Mo.

Stockbridge Golf Club, Stockbridge, Mass.—Walter P. Eaton, Sec., c/o The Stockbridge Golf Club, Stockbridge, Mass.

Sunningdale Country Club, Inc., Mt. Vernon, N. Y.—K. Richard Wallach, Sec., 44 Cedar St., New York, N. Y.; Maurice Brill, Treas., 49th St. and Broadway, New York, N. Y.; Edgar B. Blouhard, Chairman Tennis Com., 14 Wall St., New York, N. Y.

Swimming Club of Bar Harbor, Me.—A. S. Rodick, Sec., Bar Harbor, Me.; Edgar Scott, Chairman Tennis Com., Lansdowne, Pa.

Tacoma Lawn Tennis Club, Tacoma, Wash.—J. T. S. Lyle, Sec., 815 Tacoma Bldg., Tacoma, Wash.; P. Benton Kauffman, Treas., 200 National Realty Bldg., Tacoma, Wash. J. T. S. Lyle is also Chairman Tennis Com.

Talbot Country Club, Easton, Md.—S. A. Rohrer, Sec., Easton, Md.; John M. Elliott, Treas., Easton, Md.; Dr. Henry Davies, Chairman Tennis Com.

Terrace Club, Flatbush, Brooklyn, N. Y.—Harry C. Moorehouse, Sec., 678 E. 13th St., Brooklyn, N. Y.; R. Fred Allin, Treas., 1810 Ave. J., Brooklyn, N. Y.

Thorney Lea Golf Club.—Miss Fannie B. Clark, Sec., 20 Haverhill St., Brockton, Mass.; Charles C. Crooker, Treas., Brockton Savings Bank, Brockton, Mass.; Paul Sperry, Chairman Tennis Com., 46 W. Rosseter St., Brockton, Mass.

Thousand Island Country Club, Alexandria Bay, N. Y.—A. G. Miles, Sec.-Treas. and Chairman Tennis Com., c/o Waldorf Astoria, New York, N. Y., in winter, and Alexandria Bay, N. Y., in summer.

Toledo Tennis Club, Toledo, Ohio—Lloyd T. Williams, Sec., 1103 Ohio Bldg., Toledo, Ohio; H. S. Woodbury, Treas., Gardiner Bldg., Toledo, Ohio. Write O. B. Snider, Pres., 1533 Nicholas Bldg., Toledo, Ohio.

Toy Town Tennis Club, Winchendon, Mass.—James A. Boye, Sec.-Treas., Ash St., Winchendon, Mass.; A. D. Converse, Chairman Tennis Com., Front St., Winchendon, Mass.

Trafford Tennis Association, Trafford, Pa.—J. C. Bair, Sec., Trafford, Pa.; C. W. Faust, Treas., Trafford, Pa.; Edw. D. Seitz, Pres. and Chairman Tennis Com., Room 201, Westinghouse Bldg., Pittsburgh, Pa.

Tuxedo Club, Tuxedo, N. Y.—Pierre Lorillard, Jr., Chairman Tennis Com., Tuxedo, N. Y.

Uniontown Tennis Club, Uniontown, Pa.—Frank W. Newhall, Pres.; L. L. Willard, Vice-Pres.; Harold G. Sturgis, Sec.-Treas., c/o Uniontown Tennis Club, Uniontown, Pa.

University Heights Tennis Club, University Heights, N. Y.—J. W. Mersereau, Sec., 2344 University Ave., New York, N. Y.; W. M. Fischer, Treas., 576 W. 161st St., New York, N. Y.

University of Illinois Tennis Association.—Arthur A. Odell, Sec.-Treas., Men's Gymnasium, Urbana, Ill.

University of Pennsylvania, Philadelphia, Pa.—Hamilton D. Vogdes, Sec., 3619 Locust St., Philadelphia, Pa.

Vesper Country Club, Lowell, Mass.—A. G. Swapp, Sec., c/o The Vesper Country Club, Lowell, Mass.

Virginia Hot Springs Golf and Tennis Club, Inc., Hot Springs, Va.—Walter Manasse, Sec.-Treas., Hot Springs, Va.

Vedado Tennis Club, Havana, Cuba.—Antonio Montero, Sec., c/o the Club.

Wannamoisett Country Club, Providence, R. I.—Edward S. White, Sec., P. O. Box 1115, Providence, R. I.; Edwin A. Johnson, Treas., P. O. Box 1115, Providence, R. I.; James C. Collins, Chairman Tennis Com., 15 Westminster St., Providence, R. I.

Wee Burn Golf Club, Noroton, Conn.—R. J. Sanderson, Sec.-Treas., Box 322, Stamford, Conn.; Dr. W. D. Macdonald, Chairman Tennis Com., Glenbrook, Conn.

Wellesley Country Club, Wellesley Hills, Mass.—Chester G. Clark, Sec., 38 Cliff Rd., Wellesley Hills, Mass.; Harold F. Reed, Treas., Wellesley Hills, Mass.; W. E. Stanwood, Chairman Tennis Com., Wellesley Hills, Mass.

Westmont Tennis Club, Johnstown, Pa.—Albert Lees, Sec., 238 Tioga St., Johnstown, Pa.; H. W. Sheldon, Treas., Verrango St., Johnstown, Pa.; W. Gresham Owens, Chairman Tennis Com., c/o Cambria Steel Co., Johnstown, Pa.

West Side Tennis Club, Forest Hills, L. I., N. Y.—Raymond D. Little, Sec., 435 E. 24th St., New York, N. Y.; Marshall S. Hargar, Treas., 34 Pine St., New York, N. Y.

Western Michigan Tennis Association.—Charles W. Boltwood, Sec., 605 Michigan Trust Bldg., Grand Rapids, Mich.; Robert Y. Speir, Treas., 249 Paris Ave., Grand Rapids, Mich.

Westmoreland Outing Club, Mt. Pleasant, Pa.—Eugene Warden, Sec.; W. R. Carpenter, Chairman Tennis Com., both Mt. Pleasant, Pa.

Wheeling Tennis Club, Wheeling, W. Va.—Chas. W. Jackson, Sec., Security Trust Co., Wheeling, W. Va.; F. E. Armbruster, Chairman Tennis Com., c/o N. Y. Life Ins. Co., Wheeling, W. Va.

Wilmington Country Club, Wilmington, Del.—Francis De H. Janvier, Sec., Ford Bldg., Wilmington, Del.; Caleb M. Sheward, Treas., Wilmington Trust Co., Wilmington, Del.; W. Poyntell Johnston, Chairman Tennis Com., 700 Equitable Bldg., Wilmington, Del.

Winchester Country Club, Winchester, Mass.—James Nowell, Sec., 44 State St., Boston, Mass.; Joseph L. S. Barton, Swan Rd., Winchester, Mass.; E. K. Jewett, Chairman Tennis Com., 16 Calmet Rd., Winchester, Mass.

Winthrop Tennis Club, Winthrop, Mass.—W. M. Stuart, Sec.-Treas., 68 Washington Ave., Winthrop, Mass.; A. M. Grant, Chairman Tennis Com., Sargent St., Winthrop, Mass.

Wollaston Tennis Club, Wollaston, Mass.—J. L. Litchfield, Sec., 207 Arlington St., Wollaston, Mass.; N. G. Nickerson, Jr., 62 Prospect Ave., Wollaston, Mass.; A. B. Hillman, Chairman Tennis Com., 136 Winthrop Ave., Wollaston, Mass.

Worcester Tennis Club, Worcester, Mass.—Harry H. Atwood, Sec., Court House, Worcester, Mass.; F. Henshaw Dewey, Jr., Treas., 311 Main St., Worcester.

Woodmere Club, Inc., New York, N. Y.—Lewis W. Schener, Sec., 59 Wall St.; Louis J. Robertson, Treas. and Chairman Tennis Com., 41 Spruce St.; both New York City.

Wyoming Valley Country Club, Wilkes-Barre, Pa.—Edmund E. Jones, Sec., Wilkes-Barre, Pa.

Yahnundasis Golf Club, Utica, N. Y.—Graham Coventry, Sec., c/o Utica Trust and Deposit Co., Utica, N. Y.; Sherwood S. Curran, Treas., 90 Seneca St., Utica, N. Y.

Yale University Tennis Association.—David K. Foed, Mgr., also Treas., 98 Yale Station, New Haven, Conn.

York Country Club, York Harbor, Me.

ASSOCIATIONS BELONGING TO THE U. S. N. L. T. A.

Border States Tennis Association.—H. M. Cornell, Sec.-Treas., Las Cruces, N. Mex.; E. E. Neff, Chairman Tennis Com., El Paso, Tex.

Indiana Tennis Association, Indianapolis, Ind.—Romney L. Willson, Sec., State Life Bldg., Indianapolis, Ind.; O. P. Welborn, Treas., Fletcher American Bank; Dr. Chas. D. Humes, 1820 E. 10th St., Indianapolis, Ind.

Intercollegiate Lawn Tennis Association, Princeton, N. J.—W. D. Cunningham, Sec., Yale University, New Haven, Conn.

Inter-Mountain Lawn Tennis Association.—A. S. Brown, Sec., 241 S. West Temple St., Salt Lake City, Utah.

New England Intercollegiate Lawn Tennis Association.—Fenimore Cady, Sec.-Treas., Amherst College, Amherst, Mass.; J. A. Richards, Chairman Tennis Com., Wesleyan University, Middletown, Conn.

Northwestern Lawn Tennis Association.—J. W. Adams, Jr., Sec.-Treas., 244 Plymouth Bldg., Minneapolis, Minn.

Ohio Lawn Tennis Association, Cincinnati, Ohio.—W. H. Hopple, Sec., 210 E. Auburn Ave.; Hanley W. Lewis, Treas., 501 First National Bank Bldg., Cincinnati, Ohio; Philemon B. Stanbery, Chairman Tennis Com., 411 First National Bank Bldg., Cincinnati, Ohio.

Pacific States Lawn Tennis Association.—J. C. Rohlfe, Sec., 200 Bush St., San Francisco, Cal.; Dr. Sumner Hardy, Pres., 209 Post St., San Francisco, Cal.

Southern Lawn Tennis Association, Atlanta, Ga.—Carleton Y. Smith, Sec.-Treas., 608 Walton Bldg., Atlanta, Ga.

Texas Lawn Tennis Association, Dallas, Tex.—J. B. Adoue, Jr., Treas., c/o National Bank of Commerce, Dallas, Tex.

Westchester County Lawn Tennis Association.—R. Clifford Black, Pres., 594 Fifth Ave., New York, N. Y.; Dr. B. F. Drake, Sec.-Treas., 75 Main St., New Rochelle, N. Y.

Western Lawn Tennis Association, Chicago, Ill.—John C. Neely, Jr., Sec.-Treas., 16 S. LaSalle St., Chicago, Ill.

Directory of Players

Abbott, W. H., 112 Beach Street, Boston, Massachusetts.
Adams, G. Carlton, 202 Boylston Street, Boston, Massachusetts.
Adams, Joseph, Omaha, Nebraska.
Adams, John W., Jr., care Plymouth Clothing Co., Plymouth Building, Minneapolis, Minn.
Adams, M. C., 5836 Fifth Avenue, Pittsburgh, Pennsylvania.
Adams, S. Jarvis, Jr., 6109 Fifth Avenue, Pittsburgh, Pennsylvania.
Adams, W. H., 25 Broad Street, New York City.
Adee, George T., 38 Broad Street, New York City
Adoue, Jr., J. B., care National Bank of Commerce, Dallas, Texas.
Aitkin, A. K., 206 West State Street, Trenton, New Jersey.
Albert, A. L., Hartington, Nebraska.
Alden, V. E., Norman, Oklahoma.
Alderdice, L., Wilkins and Murray Avenues, Pittsburgh, Pennsylvania.
Alexander, F. B., 520 Fifth Avenue, New York City.
Allen, Andrew H., Hoosick Falls Country Club, Hoosick Falls, New York.
Allen, J. A., 116 West 82d Street, New York City.
Allen, J. T., 485 Sixth Street, Brooklyn, New York.
Alexander, Wallace, Alaska Commercial Building, San Francisco, California.
Amberg, R. A., 1400 Fulton Street, Chicago, Illinois.
Amend, Alex., Highwood, New Jersey.
Ames, J. O., 121 Power Street, Providence, Rhode Island.
Amory, Charles M., Manchester, Massachusetts.
Andrewes, C. F. K., care L. M. Rumely Co., Laporte, Indiana.
Anderson, F. G., 115 Munsey Building, Baltimore, Maryland.
Andrews, Walter S., Denver Club, Denver, Colorado.
Appleton, D. Fuller, 434 Fifth Avenue, New York City.
Armstrong, Jos. J., Philadelphia, Pennsylvania.
Ashcroft, E. M., Jr., 108 South La Salle Street, Chicago, Illinois.
Avery, H. E., Detroit, Michigan.
Avison, L. B., Wooster University, Wooster, Ohio.

Bacon, C. Everett, Middletown, Connecticut.
Baggs, F. C., 211 West 78th Street, New York City.
Baggs, R. L., 366 Broadway, New York City.
Bailey, J. T., Albion, Oklahoma.
Balch, H. N., Ridgewood Road, Maplewood, New Jersey.
Baldwin, G., 1129 Benton Avenue, Springfield, Missouri.
Baldwin, Lloyd, Mills Building, San Francisco, California.
Baldwin, W. B., 60 Murray Street, New York City.
Ballin, Cyril, Crescent Athletic Club, Bay Ridge, New York.
Ballinger, J. H., 1211 Hoge Building, Seattle, Washington.
Barrows, A. A., 76 Waterman Street, Providence, R. I.
Barr, Granville I., 7 Pine Street, New York City.
Bartlett, M., 60 State Street, Boston, Massachusetts.
Bartlett, N. S., 60 State Street, Boston, Massachusetts.
Barton, J., Sioux Falls, South Dakota.
Bassford, A., Jr., Hartsdale, New York.
Bates, Charles D., Oakland Savings Bank Building, Oakland, California.
Bates, W. H., 938 St. Nicholas Avenue, New York City.
Beals, Gardner, Boston Athletic Association, Exeter Street, Boston, Mass.
Beals, Sidney L., 426 Tremont Building, Boston, Massachusetts.
Beard, C. N., 98 South Munn Street, East Orange, New Jersey.
Beard, R. R., 728 Washington Street, Pella, Iowa.
Beatty, Benton, Parkersburg Country Club, Parkersburg, West Virginia.
Beck, C. S., 122 Touro Street, Newport, Rhode Island.
Beckley, R. M., Western States Life Insurance Co., San Francisco, California.
Beekman, Leonard, Bronxville, New York.

Beeman, E., 514 Slaughter Building, Dallas, Texas.
Behr, K. H., 60 Broadway, New York City.
Belden, G. K., 1700 Fifth Avenue, South Minneapolis, Minn.
Bell, A. E., Santa Fe Springs, California.
Bell, John C., Jr., northeast corner Locust and 22nd Street, Philadelphia, Pa.
Bennett, Paul, Waterloo, Iowa.
Bennett, S. P., 20 Lexington Avenue, Brooklyn, New York.
Bennett, Walter V., 612 West 112th Street, New York City.
Benton, Charles O., 13 South Avenue, Ithaca, New York.
Betts, H. P., Newburgh, New York.
Beyer, Harold L., 817 Fourth Avenue, Grinnell, Iowa.
Biddle, Craig, 1713 Locust Street, Philadelphia, Pennsylvania.
Biddle, L., Philadelphia C. C., Chestnut Hill, Philadelphia, Pennsylvania.
Billings, J. S., Jr., Department of Health, Centre and Walker Streets,
Bishop, F. C., Dallas, Texas. [New York City.
Bishop, R., 1569 Beacon Street, Boston, Massachusetts.
Bissell, Howard, 27 Middlesex Road, Buffalo, New York.
Blair, W., 4830 Drexel Boulevard, Chicago, Illinois.
Black, R. C., 594 Fifth Avenue, New York City.
Blair, W. McC., 205 South La Salle Street, Chicago, Illinois.
Blacklock, A. G., care Trezevant & Cochran, Dallas, Texas.
Blake, B. S., Auburndale, Massachusetts.
Blandy, William H., 366 Broadway, New York City.
Blatherwick, W. E., Plaza, North Dakota.
Boggs, R. Howard, 138 Morris Avenue, Rockville Centre, Long Island, N. Y.
Bolany, Charles, care Murphy & Bolany, Dallas, Texas.
Bond, William Scott, 205-25 North Dearborn Street, Chicago, Illinois.
Bostwick, O. M., 236 West 137th Street, New York City.
Bourne, William D., 90 William Street, New York City.
Bowers, W. J., Ithaca, New York.
Bowie, R. E., Wheeling, West Virginia.
Boyer, E. B., 23 North 33rd Street, Philadelphia, Pennsylvania.
Boyer, Horace R., 2327 North 33rd Street, Philadelphia, Pennsylvania.
Bradley, Fred (Iowa State Camp), care Iowa Telephone Co., Des Moines, Ia.
Brain, Philip S., P. O. Box 740, Spokane, Washington.
Branson, R. L., First National Bank, Mitchell, South Dakota.
Bray, R. C., Boston, Massachusetts.
Braley, H. H., 238 Andrews Boulevard, Los Angeles, California.
Brinsmade, Paul S., 2 Rector Street, New York City.
Breck, Henry, 620 Santa Rosa Avenue, Oakland, California.
Brewster, H. H., St. Joseph, Missouri.
Bristol, T. J., 2025 Cleveland Avenue, Chicago, Illinois.
Brooks, L., Crescent A. C., Brooklyn, N. Y.
Brosseau, L. A., 67 Board of Trade, Chicago, Illinois.
Brown, K., Maryland Club, Baltimore, Maryland.
Brown, J. G., Jr., 21 Gibbs Avenue, Newport, Rhode Island.
Browne, Harry, Pacific Electric Building, Los Angeles, California.
Brownell, W. D., 49 Westminster Street, Providence, Rhode Island.
Bryan, Gregory, Hotel Stratfield, Bridgeport, Connecticut.
Bryan, R. T., Box 100, Station D., New York City.
Buchanan, Charles M., 918 Equitable Building, Baltimore, Maryland.
Buck, Myron, Waterloo, Iowa.
Buddy, Edward L., care City National Bank, Dallas, Texas.
Bull, C. M., Jr., 31 Nassau Street, New York City.
Bumiller, A. W., 340 South Normandie Avenue, Los Angeles, California.
Bummerstedt, G., Cotton Exchange Building, Dallas, Texas.
Bundy, Nathan H., care Fosburgh Lumber Company, Norfolk, Virginia.
Bundy, Thomas C., Wright & Collender Building, Los Angeles, California.
Bunting, C. M., 507 Broad Street Station, Philadelphia, Pennsylvania.
Burchard, R., Norwalk, Connecticut.
Burden, W. P., 908 Fifth Avenue, New York City.
Burdick, Ralph H., 208 East 57th Street, Chicago, Illinois.
Burgess, George, The Casino Club, Garden City, Long Island.
Burgwin, G. C., Jr., 725 Devonshire Street, Pittsburgh, Pennsylvania.

Burgwinn, H. H., 400 South Linden Avenue, Pittsburgh, Pa.
Burr, R. M., care W. C. Burton, Deephaven, Minnesota.
Burt, L. M., Garden City, Long Island, New York.
Burthe, J. L., New Orleans, La.
Burton, H. E., U. S. Naval Observatory, Washington, District Columbia.
Burton, W. C., Deephaven, Minnesota.
Busch, George, Metropolis Bank Building, San Francisco, California.
Bushman, L., Omaha, Nebraska.
Butlin, C. M., Ave. Hospital 135, Mexico, D. F.
Byers, E. M., 235 Water Street, Pittsburgh, Pennsylvania.
Byford, Heath T., 4905 Lake Avenue, Chicago, Illinois.
Cabot, N. W., Racquet and Tennis Club, Boston, Massachusetts.
Cake, P. H. S., 1927 Park Road, N.W., Washington, District Columbia.
Calvert, John W., Chevy Chase Club, Chevy Chase, Maryland.
Cameron, J. S., Jr., St. Johnsbury House, or Old Pine Golf Club, St. [Johnsbury, Vermont.
Campbell, O. S., Union Club, New York City.
Campbell, R. D., Allegheny Steel Company, Pittsburgh, Pennsylvania.
Campbell, William A., 2 Rector Street, New York City.
Campbell, W. M., 126 East 74th Street, New York City.
Caner, G. Colket, 17 Randolph Hall, Cambridge, Mass., or 1707 Walnut St., Philadelphia, Pa.
Canfield, W. B., care Duquesne Steel Works, Munhall, Pennsylvania.
Cannon, J. S., Kansas City Athletic Club, Kansas City, Missouri.
Carleton, R. H., 30 Pine Street, New York City.
Carpenter, H. D., 1505 North Broad Street, Philadelphia, Pennsylvania.
Carpenter, J. R., Jr., Chestnut Hill, or 517 Chestnut Street, Philadelphia, Pa.
Carter, E. V., Jr., 906 Atlanta National Bank Building, Atlanta, Georgia.
Carter, M. E., Jr., Memphis, Tenn.
Casamajor, Robert, 1551 Diamond Avenue, South Pasadena, California.
Chace, M. G., 97 Angell Street, Providence, Rhode Island.
Chamberlain, H. S., Jr., 42 Chamberlain Building, Chattanooga, Tennessee.
Chambers, Charles, 60 Broadway, New York City.
Chambers, Jack, Godchaux Building, New Orleans, Louisiana.
Champlin, A. D., Industrial Trust Co. Building, Providence, Rhode Island.
Chandler, J. H., 3617 Central Street, Kansas City, Missouri.
Chantler, T. D., Jr., Bayard Street and Morewood Avenue, Pittsburgh, Pa.
Chantler, Everett, Bayard Street and Morewood Avenue, Pittsburgh, Pa.
Charlock, Miles S., 275 Clinton Avenue, Brooklyn, New York.
Chase, W. D., 51 Leonard Street, New York City.
Child, O. C. A., 260 Bedford Park Boulevard, New York City.
Childs, C. L., 632 Morewood Avenue, Pittsburgh, Pennsylvania.
Church, George Myers, Tenafly, New Jersey.
Clark, Morris S., 21 Maple Street, Bronxville, New York.
Clarke, George S., 5013 St. Charles Avenue, New Orleans, Louisiana.
Clarke, Lewis S., Jr., Whitney-Central Bank Building, New Orleans, La.
Clarkson, R., Produce Exchange, New York City.
Clothier, W. J., 133 South 4th Street, Philadelphia, Pennsylvania.
Cockran, H. J., 915 Hillside Avenue, Plainfield, New Jersey.
Code, J. A., 1217 Market Street, San Francisco, California.
Codman, Alfred, 59 Congress Street, Boston, Massachusetts.
Codman, W. C., 3rd, Hingham, Massachusetts.
Coe, L. S., 176 Grand Avenue, Englewood, New Jersey.
Cole, Francis W., 11 Central Row, Hartford, Conn., or East Wharf Road, [Madison, Conn.
Cole, Richard, Hartford, Connecticut.
Condon, Joseph F., Bronxville Athletic Association, Bronxville, New York.
Coolidge, John K., Kenilworth, Illinois.
Cook, Sanford C., 25 Broad Street, New York City.
Corwin, T. C., 25 Broad Street, New York City.
Colston, Frederick C., 1016 St. Paul Street, Baltimore, Maryland.
Colston, J. A. C., 1016 St. Paul Street, Baltimore, Maryland.
Colton, H. C., Chevy Chase Club, Washington, District of Columbia.
Colton, Molton A., U. S. Naval Academy, Annapolis, Maryland.
Comstock, C. G., Jr., 600 West Jackson Boulevard, Chicago, Illinois.
Condit, E. A., Oliver Building, Pittsburgh, Pennsylvania.

Conlin, E. C., 515 West 110th Street, New York City.
Connell, William, Pelham Court, Mt. Airy, Pennsylvania.
Converse, P. H., 132 South Fitzhugh Street, Rochester, New York.
Cooney, P. A., 6455 South State Street, Chicago, Illinois.
Cote, J. L., Jr., 450 North Main Street, Greensburg, Pennsylvania.
Cragin, A. S., 303 West 80th Street, New York City.
Cragin, Calhoun, 550 Springfield Avenue, Summit, New Jersey.
Cragin, W. B., Jr., 44 Hudson Street, New York City.
Crawford, Lieutenant M. C., Fort Sheridan, Illinois.
Crawford, R. T., 2011 Bancroft Way, Berkeley, California.
Crompton, George, Worcester, Massachusetts.
Crookston, J. G., 328 N. Negley Avenue, Pittsburgh, Pennsylvania.
Crozier, R. J., 422 South 20th Street, Philadelphia, Pennsylvania.
Culbertson, Charles, care Debuys, Churchill & Labouisse, New Orleans, La.
Cummings, Preston, Jr., Room 2019, 165 Broadway, New York City.
Cummins, T. McK., 304 South Front Street, Wheeling, West Virginia.
Cunningham, W. D., Jr., Yale University, New Haven, Connecticut.
Currier, C. R., 979 Milk Street, Boston, Massachusetts.
Currier, R. M., 14 Chestnut Place, Jamaica Plain, Massachusetts.
Curtis, Laurence, 2nd, 464 Beacon Street, Boston, Massachusetts.
Cushing, W. S., Simsbury, Connecticut.
Cushman, James S., 26 East 95th Street, New York City.
Cushman, Stewart A., East Aurora, N. Y., or Park Club, Buffalo, New York.
Cutting, C. S., Tuxedo Park, New York, or care M. W. Kellogg Co., 50 Church Street, New York City.

Dabney, A. S., Jr., 411 Beacon Street, Boston, Massachusetts.
Dameron, Frank, Dameron-Pierson Company Building, New Orleans, La.
Dana, R. N., Pawtucket, Rhode Island.
Dana, Ripley, 50 State Street, Boston, Massachusetts.
Davenport, H. L., 111 Devonshire Street, Boston, Massachusetts.
Davis, Dwight F., City Hall, St. Louis, Missouri.
Davis, Percy, care Texas Farm Mortgage Company, Dallas, Texas.
Dawson, Ward, 204 Wright & Collender Building, Los Angeles, California.
Day, F. L., 28 Vanderbilt Hall, Yale University, New Haven, Connecticut.
Dean, William, Little Compton, Rhode Island.
De Coursey, W. L., Columbia Bank Building, Pittsburgh, Pennsylvania.
De Echeverria, F. J., 60 West 71st Street, New York City.
Degener, P. A., care Edgeworth Club, Sewickley, Pennsylvania.
Delmar, J. Alex., 366 Broadway, New York City.
De Mille, W. C., 230 West 107th Street, New York City.
Denny, Harmer D., Jr., Oliver Building, Pittsburgh, Pennsylvania.
Derby, Arthur L., Denegre Building, New Orleans, Louisiana.
De Rham, F. F., 44 Wall Street, New York City.
Detrick, C. Bowie, 1909 Jackson Street, San Francisco, California.
Devens, A. L., Jr., care Devens, Lyman & Co., 4 P. O. Square, Boston.
Dewhurst, E. B., 1906 Chestnut Street, Philadelphia, Pennsylvania.
Dickson, W. C., 182 Freemason Street, Norfolk, Virginia.
Dilworth, Joseph, 6 Ellsworth Terrace, Pittsburgh, Pennsylvania.
Dinsmore, Paul, Oakland Bank of Savings Building, Oakland, California.
Dionne, G. A. L., 331 West 70th Street, New York City.
Dixon, Fritz E., Newport Casino Club, Newport, Rhode Island.
Dizer, M. C., Dennison Manufacturing Co., 6th Street, Pittsburgh, Pa.
Dodge, Clarence, Colorado Springs, Colorado.
Donn, E. W., Jr., 1708 16th Street, N. W., Washington, District Columbia.
Doubleday, Felix D., Oyster Bay, Long Island, New York.
Doughty, Richard H., Detroit, Michigan.
Doyle, C. B., 2810 27th Street, Washington, District of Columbia.
Doyle, H. E., 3818 Huntington Street, Washington, District of Columbia.
Drake, Bartram F., 75 Main Street, New Rochelle, New York.
Drew, Francis A., Triple A Club, St. Louis, Missouri.
Dreyfus, Louis J., 43 Exchange Place, New York City.
duBarry, J. M., 3rd, Jamestown, Rhode Island.
Dunham, Arthur R., 272 St. James Place, Brooklyn, New York.

Duncan, J. D. C., Lutherville, Maryland.
Drulinger, F. M., Madison, Nebraska.
Dunlop, Thomas, Chevy Chase Club, Chevy Chase, Maryland.
Dutton, Arthur H., 1338 19th Street, N. W., Washington, District Columbia.
Dwight, J., 225 Beacon Street, Boston, Massachusetts.
Dwyer, Walter C., La Red Cypress Company, New Orleans, Louisiana.

Easton, F. W., Jr., Paradise Farm, Middletown, Rhode Island.
Ebe, Wallace, Swissvale, Pennsylvania.
Eby, M. E., Hartington, Nebraska.
Ellett, E. C., 1720 Exchange Building, Memphis, Tennessee.
Elinwood, H. M., 3337 Oak Park Avenue, Berwyn, Illinois.
Emerson, H. P., care Proctor & Gamble Company, Cincinnati, Ohio.
Emerson, Nat, R. F. D. No. 6, North Yakima, Washington.
Emerson, H. T., Clermont Apartments, Cincinnati, Ohio.
Engs, Edward, Jr., 340 Sheridan Avenue, Piedmont, California.
Engs, William, 340 Sheridan Avenue, Piedmont, California.
Evans, R. H., 919 Hill Avenue, Wilkinsburg, Pennsylvania.
Evans, Rowland, Jr., 400 Walnut Street, Philadelphia, Pennsylvania.
Everts, H. P., Jamaica Plain, Massachusetts.
Everts, W. P., 57 Equitable Building, Boston, Massachusetts.
Eustis, Ernest L., Cotton Exchange Building, New Orleans, Louisiana.
Ewer, Herbert L., 281 Summer Street, Boston, Massachusetts.
Ewing, T., 156 Fourth Avenue, Pittsburgh, Pennsylvania.
Ewing, J. H., 610 Spring Street, Portland, Oregon.
Exall, Henry, care Colonel Exall, Commonwealth Building, Dallas, Texas.

Fairbanks, J., St. Johnsbury, Vermont.
Farrell, R., Omaha, Nebraska.
Farrington, H. P., 49 Wall Street, New York City.
Farwell, Albert, Lake Forest, Illinois.
Feibleman, Sidney, 619 Godchaux Building, New Orleans, Louisiana.
Felton, C. C., Merion Cricket Club, Philadelphia, Pennsylvania.
Feitshans, T. R., 8485 Hill Street, Los Angeles, California.
Ferguson, N. A., care El Paso Smelting Works, El Paso, Texas.
Field, Samuel, Jr., 612 Franklin Bank Building, Philadelphia, Pennsylvania.
Finck, R., 21 East 81st Street, New York City.
Finigan, E. P., 158 Geary Street, San Francisco, California.
Fischer, E. P., Durham, Connecticut.
Fisher, Clarence, Ruxton, Maryland.
Fisher, Kenneth, Huguenot Park, Staten Island, New York.
Fisher, L. W., Huguenot Park, Staten Island, New York.
Fitch, Littleton H., 61 Pierrepont Street, Brooklyn, New York.
Flood, W. G., 917 South Negley Avenue, Pittsburgh, Pennsylvania.
Folds, C. W., Northwest National Bank, Minneapolis, Minnesota.
Forstall, J. J., West Adams Street, Chicago, Illinois.
Fosdick, Paulding, 71 Broadway, New York City.
Foster, H. L., 82 Devonshire Street, Boston, Massachusetts.
Foster, P. W., Jr., St. George School, Newport, Rhode Island.
Fottrell, Morgan, 2101 Devisadero Street, San Francisco, California.
Fottrell, Elia F., 2101 Devisadero Street, San Francisco, California.
Fox, F. P., 793 Broadway, New York City.
Frailey, C. L., Chevy Chase Club, Washington, District of Columbia.
Frank, E. H., Jr., 21 Montgomery Place, Brooklyn, New York.
Freeman, H., 234 South La Salle Street, Chicago, Illinois.
Frelinghuysen, F. T., 113 East 65th Street, New York City.
Friedman, A., 40 Leonard Street, New York City.
Futterer, W. A., 514 Fullerton Parkway, Chicago, Illinois.

Gage, J. E., 236 Genesee Street, Utica, New York.
Galer, F. A., 404 Clay Avenue, Jeannette, Pennsylvania.
Gallatin, G., New York City.
Gambril, Richard V. N., Newport, Rhode Island.
Gardner, Paul E., 1411 North State Street, Chicago, Illinois.

Gardner, G. P., Jr., 40 State Street, Boston, Massachusetts.
Gardner, C. R., 158 Geary Street, San Francisco, California.
Gardner, W. H., Craig Street, near Atherton Avenue, Pittsburgh, Pa.
Garland, Chisholm, Garland Corporation, Pittsburgh, Pa.
Garland, C. G., 353 Maple Ave., Edgewood Park, Allegheny County, Pa.
Garrison, S., Jr., Wilkens Avenue, Pittsburgh, Pa.
Gates, Franklin H., Hoffman, North Carolina.
Gates, R. C., 66 South Mountain Avenue, Montclair, New Jersey.
Gatewood, R. D., care Lieut. F. McNair, U. S. N. Torpedo Station, Newport, Rhode Island.
Gaut, C. F., Irwin, Pennsylvania.
Geoghegan, F., 1861 Mintwood Place, Washington, District Columbia.
Gibbons, Paul W., 17th and Vine Streets, Philadelphia, Pennsylvania.
Gibson, Preston, The Casino, Newport, Rhode Island.
Gill, H. S., Greensburg, Pennsylvania.
Gibson, W. L. G., 1509 Shady Avenue, Pittsburgh, Pennsylvania.
Gifford, H. C., 4637 Drexel Boulevard, Chicago, Illinois.
Gillette, W. K., Pelham Manor, New York.
Gilman, W. S., 611 Pierce Street, Sioux City, Iowa.
Gladwin, A. B., 82 Duane Street, New York City.
Glazebrook, H. McK., Elizabeth, New Jersey.
Glazebrook, L. M., 2022 P Street, N. W., Washington, District Columbia.
Godchaux, Leon, corner Canal and Chartres Streets, New Orleans, La.
Godfrey, C. E., P. O. Box 517, Providence, Rhode Island.
Goldman, M., Woodmere Club, Woodmere, Long Island.
Goodwyn, F. J., Columbia, South Carolina.
Gordon, Spencer, Century Building, Washington, D. C.
Gorrill, Ralph, 3615 Piedmont Avenue, Oakland, California.
Goss, W. A., 721 Halsey Street, Portland, Oregon.
Gould, Ezra, 1627 16th Street, Washington, District of Columbia.
Grant, B. M., Box 861, Atlanta, Georgia.
Grant, W. B., Hennen Building, New Orleans, Louisiana.
Grant, Wylie C., care C. E. Berner & Co., 115 Broadway, New York City.
Gratz, Thomas D., Philadelphia Indoor Tennis Club, Philadelphia, Pa.
Graves, Louis, 144 Waverly Place, New York City.
Green, A. L., 1515 East 65th Place, Chicago, Illinois.
Green, R. S., care The Addressograph Company, Dallas, Texas.
Greenberg, Raymond, 158 Geary Street, San Francisco, California.
Griffin, Clarence J., 106 Baker Street, San Francisco, California.
Grima, Alfred, 136 Carondelet Street, New Orleans, Louisiana.
Grimes, J. L., City Hall, Pittsburgh, Pennsylvania.
Grinstead, Harry, 229 West Hill Street, Louisville, Kentucky.
Griswold, Robertson, Baltimore Country Club, Baltimore, Maryland.
Groesbeck, George S., 374 Wadsworth Avenue, New York City.
Gross, E. Tudor, 170 Westminster Street, Providence, Rhode Island.
Gross, Henry R., Ridge Avenue, Evanston, Illinois.
Grosvenor, E. P., 9 East 39th Street, New York City.
Guernsey, H. W., City Hall, Poughkeepsie, New York.
Gunn, R. G., 527 Fairmont Avenue, Trafford, Pennsylvania.
Gunther, E. A., 340 West 51st Street, New York City.

Hackett, C. C., 1412 H Street, N. W., Washington, District Columbia.
Hackett, H. H., 31 Union Square, Room 1504, New York City.
Hackett, W. H. Y., Harvard Club, 27 West 44th Street, New York City.
Hadsell, W. D., 117 West 40th Street, New York City.
Hague, F., Glen Ridge, New Jersey.
Hahn, Herbert L., Leland Stanford, Jr., University, California.
Hall, Freeman, 308 Linz Building, Dallas, Texas.
Hall, Frank J., Box 281, Lynchburg, Virginia.
Hall, W. M., 449 Convent Avenue, New York City.
Hallowell, N. P., Brush Hill Road, Readville, Massachusetts.
Hamilton, Ferris, 1416 North Euclid Avenue, Pittsburgh, Pennsylvania.
Hamilton, R. N., Town Club, Milwaukee, Wisconsin.
Hamlin, John H., Lake Forest, Illinois.

Hamlin, Henry W., Canandaigua, New York.
Hammett, A. D., Clay Avenue, Pelham Manor, New York.
Hancock, S. C., 300 West Adams Street, Chicago, Illinois.
Hardcastle, F., Jr., 233 Fourth Avenue, New York City.
Hardy, Sumner, 209 Post Street, San Francisco, California.
Harker, D. C., Denver, Colorado. [Building, Philadelphia, Pennsylvania.
Harper, W. R., care Aetna Life Insurance Company, 1517 North American
Harriman, W. C., Fort Adams, Newport, Rhode Island.
Harris, Fred H., 7 North Street, Brattleboro, Vermont.
Harrison, George A., Frankstown Avenue, Pittsburgh, Pennsylvania.
Harte, Richard, 35 Claverly Hall, Cambridge, Massachusetts.
Hartman, I. F., Amackassin Country Club, Yonkers, New York.
Hartshorn, Harold, 40 East 65th Street, New York City.
Hassell, Arthur A., 20 Nassau Street, New York City.
Hastings, E. R., Harvard University, Cambridge, Massachusetts.
Harvey, Harold D., Narragansett Pier Reading Room, Narragansett Pier, Rhode Island.
Hatch, Cyril, 10 Wall Street, New York City.
Hatzfeld, L. E., 24 Nassau Street, New York City.
Havens, Wickham, Oakland Bank of Savings Building, Oakland, California.
Hawk, P. B., care Jefferson Medical College, Philadelphia, Pennsylvania.
Hayes, W. T., 801 South Spalding Avenue, Chicago, Illinois.
Hazard, Rowland, Peace Dale, Rhode Island.
Hazard, W., 215 Berkeley Place, Brooklyn, N. Y.
Hazelhurst, A., Jr., 175 West Jackson Boulevard, Chicago, Illinois.
Heigeman, Theodore, care G. G. Wright, Worth Street, Dallas, Texas.
Hendrick, T. W., Brisbane Building, Buffalo, New York.
Henderson, D. S., 521 McCallie Avenue, Chattanooga, Tennessee.
Henderson, E. H., 115 West 183rd Street, New York City.
Henderson, William, care Henderson Sugar Refining Co., New Orleans, La.
Heinighe, O. W., 26 E. 13th Street, New York City.
Henshaw, Stanley, Greenville, Mississippi.
Herd, Clifton B., 657 West California Street, Pasadena, California.
Herwick, G. P., 5 East 56th Street, New York City.
Heyl, W. E., Merion Cricket Club, Philadelphia, Pennsylvania.
Hildreth, P. S., 181 West 75th Street, New York City.
Hill, E. B., 2601 Penn Avenue, Pittsburgh, Pennsylvania.
Hillman, Arthur B., Quincy, Massachusetts.
Hills, R. W., Colorado Building, Washington, District Columbia.
Hinchcliffe, F. A., 674 Commonwealth Avenue, Boston, Massachusetts.
Hinck, O. H., 56 Beaver Street, New York City.
Hinckley, G. C., 37 Manning Street, East Side Station, Providence, R. I.
Hinman, Ben P., Jr., 43-54 West Randolph Street, Chicago, Illinois.
Hoag, W. G., 1541 Lemeke Annex, Indianapolis, Indiana.
Hobart, C., Clearwater, Florida.
Hobb, M. C., Brookline, Massachusetts.
Hobbs, Goodwin, Newport, Rhode Island.
Hobbs, L. H., Sunnyside Place, Newport, Rhode Island.
Hodill, P. C., 2237 Oliver Building, Pittsburgh, Pennsylvania.
Hoe, A., 504 Grand Street, New York City.
Hoerr, Roland M., 3510 Shenandoah Avenue, St. Louis, Missouri.
Hoeveler, W. A., Fifth and Emerson Avenues, Pittsburgh, Pennsylvania.
Hogne, Bradley, care Dallas Times Herald, Dallas Texas.
Holcombe, J. M., Jr., 79 Spring Street, Hartford, Connecticut.
Holden, R. A., Jr., 2920 Vernon Place, Cincinnati, Ohio.
Holderson, H. H., Newman Grove, Nebraska.
Holmes, Artemas, Jr., 453 Madison Avenue, New York City.
Holmes, J. D., Pacific States Telegraph and Telephone Co., Oakland, Cal.
Holt, H. J., Portland, Maine.
Holt, Stull, 49 Wall Street, New York City.
Holterhoff, R., 918 Union Trust Building, Cincinnati, Ohio.
Homans, Howard P., 2 Wall Street, New York City.
Homans, S., 180 Broadway, New York City.
Hooker, Richard, 87 Mulberry Street, Springfield, Massachusetts.

Hoskins, A. L., corner Walnut and Fifth Streets, Philadelphia, Pennsylvania.
Hotchkiss, Miller, 2985 Claremont Avenue, Berkeley, California.
Howard, F. E. 150 Collins Street, Hartford, Connecticut.
Hubbard, J. H., Jr., Training Station, Newport, Rhode Island.
Hubbell, A. P., 1530 East 62nd Street, Chicago, Illinois.
Hugus, Wright, 205 Craigie Hall, Cambridge, Massachusetts.
Hunt, R. G., 342 Mills Building, San Francisco, California.
Hunt, W. T., Maxwell Avenue, Cincinnati, Ohio.
Huyl, William E., Merion Cricket Club, Philadelphia, Pennsylvania.

Iams, J. D., Bakewell Building, Pittsburgh, Pennsylvania.
Ingraham, A., Oakland, Rhode Island.
Ingram, L., Beaver Falls, Pennsylvania.
Inman, F. C., 10 Cotton Exchange, New York City.
Irwin, H. B., 100 Patton Hall, Princeton, New Jersey.
Izard, W. B., P. O. Box 535, Newport, Rhode Island.

Jackman, J. C., Fifth and Bidwell Streets, Pittsburgh, Pennsylvania.
Jackman, W. C., care A. W. Shaw Co., 5 North Wabash Avenue, Chicago, Illinois.
James, R. L., 184 Philadelphia Street, Saratoga, New York.
Janes, G., care of London, Liverpool & Globe Ins. Co., San Francisco, Cal.
Jayne, T. N., 703 Hennepin Avenue, Minneapolis, Minnesota.
Jennings, William N., Jr., 323 Rugby Road, Brooklyn, New York.
Johns, H. Van Dyke, 2438 Jackson Street, San Francisco, California.
Johnson, C. F., Newton Highlands, Massachusetts.
Johnson, Capt. W. C., Fort Leavenworth, Kansas.
Johnson, H. C., Longwood Country Club, Longwood, Massachusetts, or care Provident Institution for Savings, 38 Temple Place, Boston, Mass.
Johnson, N. G., 11 Pine Street, New York City.
Johnson, Norman, 11 Pine Street, New York City.
Johnson, R. A., P. O. Box 277, Parkersburg, West Virginia.
Johnson, Wallace F., Cynwyd, Pennsylvania.
Johnston, C. L., Jr., 232 Hancock Street, Brooklyn, N. Y.
Johnston, J. Stoddart, Jr., Louisville, Kentucky.
Johnston, M. L., 1607-30 N. LaSalle Street, Chicago, Illinois.
Johnston, W. M., 792 Clayton Street, San Francisco, California.
Jolliffe, C., County Tennis Club of Westchester, Hartsdale, New York.
Jones, A., 22 Dexter Avenue, Montgomery, Alabama.
Jones, C. Drummond, 4929 McPherson Avenue, St. Louis, Missouri.
Jones, Herbert V., No. 1 New England Life Building, Kansas City, Missouri.
Jones, J. D. E., 41 Arlington Avenue, Providence, Rhode Island.
Josephs, Devereux C., The Casino Tennis Club, Newport, Rhode Island.

Karr, C. H., Boston, Massachusetts.
Karsted, Dr. Alfred, 208 State Savings Building, Butte, Montana.
Keaner, Fred, Jr., 34 Pine Grove Avenue, Chicago, Illinois.
Keenan, J. A., 24 Broad Street, New York City.
Keith, R. J., Kenilworth, Illinois.
Keith, Robert P., 59 East Elm Street, Chicago, Illinois.
Kelley, C. C., 102 West 93rd Street, New York City.
Kellogg, R. D., 900-38 South Dearborn Street, Chicago, Illinois.
Keene, Dr. John H., Austin, Texas.
Kennedy, A. E., Ardmore, Pa., or 2203 Walnut Street, Philadelphia, Pa.
Kennedy, A. E., Jr., Ardmore, Pa.
Kennedy, Loren, Duluth, Minnesota.
Kennedy, T. F., Omaha, Nebraska.
Kenyon, Wallace D., 380 Lloyd Avenue, Providence, Rhode Island.
Kerr, J. S., Fayette Street, Mount Washington, Maryland.
Kernochan, Marshall R., Racquet and Tennis Club, 27 W. 43rd St., N. Y.
Keyes, G. S., Concord, Massachusetts.
Key, Scott, Waco, Texas.
Kidder, A. M., Princeton University, Princeton, New Jersey.

Kimball, D., Pomfret Centre, Connecticut.
Kidde, F., 56 Beaver Street, New York City.
Kirkover, H. D., 126 Oakland Place, Buffalo, New York.
Klebba, Louis, Omaha, Nebraska.
Knight, W. W., 724 Andrus Building, Minneapolis, Minnesota.
Knowlton, G. W., Jr., West Upton, Massachusetts.
Knowlton, W. G., 2038 Scott Street, San Francisco, California.
Knox, W. B., 1325 Sheridan Place, Pittsburgh, Pennsylvania.
Koch, H. A., 312 Barker Block, Omaha, Nebraska.
Kuhn, Wendell S., Morewood Avenue, near Forbes Street, Pittsburgh, Pa.
Krumbhaar, Dr. E. B., St. Martins, Philadelphia, Pennsylvania.

Lafans, W. S., Minneapolis, Minnesota.
Lake, H. Y., Ocean City, New Jersey.
Lambie, C. A., Penn and Third Streets, Pittsburgh, Pennsylvania.
Langdon, Robert J., 296 Sterling Place, Brooklyn, New York.
Larmon, Russell, 3020 Davenport Street, Omaha, Nebraska.
Larned, E. P., 5 East 45th Street, New York City.
Larned, William A., 111 Broadway, New York City.
Law, Bernard C., St. Davids, Pennsylvania.
Lawther, Raymond, care Cole & Newbury, Dallas, Texas.
Leeke, Norman, 40 North Emily Street, Crafton, Pennsylvania.
Leo, Edgar F., 511 West 113th Street, New York City.
Leonard, Charles R., 115 Broadway, New York City.
Leonard, E., 232 Summer Street, Boston, Massachusetts.
Leonard, Edgar W., 383 Park Avenue, New York City.
LeRoy, Robert, 103 East 75th Street, New York City.
Letson, F. M., Plainfield, New Jersey.
Leverich, A. I., Interstate Bank Building, New Orleans, Louisiana.
Leverich, Henry, Whitney Central Bank Building, New Orleans, Louisiana.
Levy, M. E., care Hayward & Clark, New Orleans, La.
Lewis, C. F., Hinsdale, Illinois.
Lewis, George L., 816 17th Street, N. W., Washington, District of Columbia.
Lincoln, G., Washington Post, Washington, District Columbia.
Lichty, Vern, Waterloo, Iowa.
Linen, Frank I., 74 Cortlandt Street, New York City.
Lipman, Robert, 2467 Warring Street, Berkeley, California.
Lipscomb, C. E., 504 Belvedere Avenue, Plainfield, New Jersey.
Little, Dr. K., Cincinnati, Ohio.
Little, R. D., 435 East 24th Street, New York City.
Lloyd, D. W., Maple Avenue, Edgewood, Pittsburgh, Pennsylvania.
Lockhorn, C. J., 3447 Burch Avenue, Hyde Park, Cincinnati, Ohio.
Lockwood, F. A., Norwalk, Connecticut.
Logan, R. B., 317 Hennen Building, New Orleans, Louisiana.
London, Lieut. John J., Naval Station, Lake Bluff, Illinois.
Long, M. H., 21 Buena Vista Avenue, San Francisco, California.
Long, H. E., 21 Buena Vista Avenue, San Francisco, California.
Lord, Thomas, Adams Street, Chicago, Illinois.
Love, W. D., 364 Main Street, Winnipeg, Canada.
Lovering, J., 53 State Street, Boston, Massachusetts.
Lovibond, Arthur M., 10 East 130th Street, New York City.
Low, W. F., Fessenden School, West Newton, Massachusetts.
Lowther, Rev. Edgar A., Washington, North Carolina.
Lyon, George A., Jr., care N. W. Halsey & Co., 49 Wall St., New York City.
Lyons, Randolph, Liverpool, London & Globe Building, New Orleans, La.
Lytle, H. G., May Building, Pittsburgh, Pennsylvania.

Mace, W. H., Los Angeles, California.
Mackinney, H. A., Turk's Head Building, Providence, Rhode Island.
Mackinney, G. B., 1138 Boylston Street, Boston, Massachusetts.
Mackey, W. D., 214 East 2d Street, Sedalia, Missouri.
Mackrell, J. C., Jr., 1214 Wightman Street, Pittsburgh, Pennsylvania.
Mahan, Lyle E., 111 Broadway, New York City.
Maginnis, C. B., care Maginnis Bros. & Drewes, New Orleans, Louisiana.

Maher, Paul C., 371 South Negley, Pittsburgh, Pennsylvania.
Major, Cedric A., 183 Lefferts Place, Brooklyn, New York.
Man, A. H., Jr., 245 Church Street, Richmond Hill, Long Island, New York.
Mann, Dr. R. L., care U. S. Navy Recruiting Office, Dallas, Texas.
Mansfield, Eaton, Atlanta, Georgia.
Mansfield, F. S., Waban, Massachusetts.
Many, J. L., Jr., care Henderson Sugar Ref. Co., New Orleans, Louisiana.
Marcus, William, Savings Union Bank, San Francisco, California.
Marden, Francis S., 449 Park Avenue, New York City.
Martin, Brooke, Canton, Ohio.
Martin, H. C., 22 Thomas Street, New York City.
Martin, H. G., 505 Fifth Avenue, New York City.
Martin, John B., 164 Remsen Street, Brooklyn, New York.
Martin, L. H., 51 Clitherve Street, Lowell, Massachusetts.
Martin, W. C., 210 Langley Avenue, North Side, Pittsburgh, Pennsylvania.
Marshall, O. B., Angiola, Tulare County, California.
Matheney, Dr. A. R., Highland Building, Pittsburgh, Pennsylvania.
Mathey, Dean, Cranford, New Jersey.
Mayfield, Robert, care Times-Democrat of New Orleans, New Orleans, La.
Maynard, R. S., West Hampton Beach, Long Island.
McBurney, W. A., 1010 White Building, Seattle, Washington.
McCabe, A. D., Coraopolis, Pennsylvania.
McCagne, Robert, Omaha, Nebraska.
McChesney, Dr. George, Emergency Hospital, San Francisco, California.
McClave, R. B., 330 Quincy Avenue, Scranton, Pennsylvania.
McClintock, B. U., Amberson and Pembroke Streets, Pittsburgh, Pa.
McConnell, Fred, Omaha, Nebraska.
McCormick, Charles, Commonwealth Building, Dallas, Texas.
McCormick, G., 50 East Huron Street, Chicago, Illinois.
McCormick, H. F., 606 South Michigan Avenue, Chicago, Illinois.
McCray, Alfred, Hollister, California.
McElroy, William S., 115 Maple Avenue, Edgewood Park, Allegheny, Pa.
McKay, J. G., care Frankfort Gen. Ins. Co., 123 William St., New York City.
McKean, Shaw, Myopia Hunt Club, Hamilton, Massachusetts.
McKenzie, William D., 700-72 West Adams Street, Chicago, Illinois.
McKim, W. L., Short Hills, New Jersey.
McKittrick, R., St. Louis, Missouri.
McKnight, Roy H., care Peoples National Bank, Pittsburgh, Pennsylvania.
McLain, J. E., care Cambria Steel Company, Oliver Bldg., Pittsburgh, Pa.
McLaury, D. B., 4911 Greenwood Avenue, Chicago, Illinois.
McLoughlin, M. E., care Wickham Havens, Inc., Oakland, California.
McMahon, J. T., 476 First Street, Brooklyn, N. Y.
McMillan, G. E., 712 Monroe Street, Springfield, Missouri.
McMillam, Richards, Perrin Building, New Orleans, Louisiana.
MacNeal, K., Berwyn, Illinois.
McPherson, J. D., Swissvale, Pennsylvania.
MacQuiston, H. M., Van Vleck, Texas.
MacQuiston, P. D., care Sears, Roebuck & Company, Dallas, Texas.
McSwain, A. R., Sacramento, California.
Meade, A. J., Ben Lomond Street, Uniontown, Pennsylvania.
Mercer, A. J., 124 West Second Street, Little Rock, Arkansas.
Merriam, A. W., 302 Adams Street, Milton, Massachusetts.
Merrihew, S. W., American Lawn Tennis, 149 Broadway, New York City.
Middleton, Elliott, 1506 Tennessee Trust Building, Memphis, Tennessee.
Miles, G. H., South Orange, New Jersey.
Miller, R. J., Springfield, Massachusetts.
Miller, Spencer, Jr., 217 Turrell Avenue, South Orange, New Jersey.
Miller, W. S., 647 Spruce Street, Winnetka, Illinois.
Millett, S. C., 52 Wall Street, New York City.
Minot, Francis, Longwood Cricket Club, Longwood, Massachusetts.
Minot, Sedgwick, 144 Marlborough Street, Boston, Massachusetts.
Moen, E. C., 52 William Street, New York City.
Moise, Lionel, care County Attorney's Office, Dallas, Texas.
Mollenhauer, Henry, 73 Livingston Street, Brooklyn, New York.

Monroe, J. B., 1424 Louisiana Avenue, New Orleans, Louisiana.
Montgomery, H. D., Rye, N. Y.
Montgomery, J. R., care William Salomon & Co., 25 Broad St., N. Y. City.
Moore, J. B., 1769 Columbia Road, Washington, District of Columbia.
Moore, R. J., care Prothonotary's Office, Pittsburgh, Pennsylvania.
Morley, Ebor, 1305-5 North Wabash Avenue, Chicago, Illinois.
Morgan, H. S., 1731 Fairmount Avenue, Baltimore, Maryland.
Morse, Hastings S., 258 Riverside Drive, New York City.
Moss, J. L., Jr., Lake Forest, Illinois.
Moulding, J. W., 34 Clark Street, Chicago, Illinois.
Mueller, Carl B., 456 Belden Avenue, Chicago, Illinois.
Mundy, N. H., 208-222 North Wabash Avenue, Chicago, Illinois.
Murchison, K. M., 101 Park Avenue, New York City.
Murdock, C. P., Realty Syndicate Building, Oakland, California.
Murdoch, William, 810 St. James Street, Pittsburgh, Pennsylvania.
Murray, R. Lindley, Pacific Coast Borax Works, Alameda, California.

Nankivel, Guy, Oritani Field Club, 290 Main St., Hackensack, New Jersey.
Naylor, T., 1622 Park Avenue, Baltimore, Maryland.
Neel, C. B., 14 Wall Street, New York City.
Neely, J. C., Jr., 4929 Greenwood Avenue, Chicago, Illinois.
Neergaard, A. E., Hopkinton, New Hampshire.
Nelson, John G., 128 Salmon Street, Manchester, New Hampshire.
Nettleton, George H., 570 Prospect Street, New Haven, Connecticut.
Newell, Robert, 30 Montgomery Street, San Francisco, California.
Newell, Walter, Kansas City Athletic Club, Kansas City, Missouri.
Nickerson, Hoffman, care N. Y. Athletic Club, New York City.
Niemeyer, Mrs. H. A., 656 Clement Street, San Francisco, California.
Niles, D. S., 60 Elmwood Street, Newton, Massachusetts.
Niles, N. W., 111 Devonshire Street, Boston, Massachusetts.
Norton, Hammet, 68 Maiden Lane, New York City.
Norton, P., Port Washington, Long Island, New York.
Nourse, B. F., 2900 Clay Street, San Francisco, California.
Nowell, J., 44 State Street, Boston, Massachusetts.
Nye, Frank, Dallas, Texas.

O'Brien, F. T., 4528 Grand Boulevard, Chicago, Illinois.
Oden, J. H., care Southwestern Life Insurance Company, Dallas, Texas.
Oldham, H. A., Winner, South Dakota.
Oliver, A. K., Gazette-Times, Pittsburgh, Pennsylvania.
Ostendorf, A., 16 East 42d Street, New York City.
Overton, E., 651 West 23d Street, Los Angeles, California.
Owen, Harry C., 27 Phillips Street, Providence, Rhode Island.

Paddock, L. H., Jones Building, Detroit, Michigan.
Paine, Sidney S., Box 260, Fairhaven, Massachusetts.
Palmer, E. W., 4005 Powelton Avenue, Philadelphia, Pennsylvania.
Palmer, R. H., Ridgewood, New Jersey.
Parker, A. J., Jr., 143 Washington Avenue, Albany, New York.
Parker, Henry S., Hewlett, Long Island.
Parker, T. B., Salt Lake City, Utah.
Parker, Chalon, Anglo London and Paris Bank, San Francisco, California.
Parkes, G. P., Hamilton Grange Tennis Club, Convent Avenue, N. Y. City.
Parsons, W. G., 126 East 73rd Street, New York City.
Partridge, Hugh R., 302 Convent Avenue, New York City.
Pate, W. L., 2 Wall Street, New York City.
Patterson, Graham C., 140 South Dearborn Street, Chicago, Illinois.
Patterson, L. O., Greenville, South Carolina.
Patterson, W. V., care W. L. Abbott, Oliver Building, Pittsburgh, Pa.
Paul, F. W., Jr., Villa Nova, Pennsylvania.
Payne, F. T., care Tacoma Lawn Tennis Club, Tacoma, Washington.
Payne, G. R., care Post Pipe Company, Texarkana, Texas.
Payne, Ralph, Texarkana, Texas.
Peabody, Marshall, 17 Broad Street, New York City.
Peak, George V., Jr., 1002 Commonwealth Building, Dallas, Texas.
Pearson, E. Pennington, Union Club, Fifth Ave. and 51st St., New York.

Pearson, Roswell C., 34 Carroll Street, Paterson, N. J.
Pearson, Stanley W., 5103 Newhall Street, Germantown, Philadelphia, Pa.
Peaslee, Edmund W., Norfolk, Conn., or 17 Washington Sq., N. Y. City.
Pell, Clarence C., 71 Broadway, New York City.
Pell, Theodore Roosevelt, 66 East 77th St., or 25 Broad St., N. Y. City.
Pendergast, E. H. S., 548 Westminster Avenue, Elizabeth, New Jersey.
Penick, Dr. Daniel A., Austin, Texas.
Perry, E. E., Milford, Massachusetts.
Perry, L., 256 Main Street, Williamstown, Massachusetts.
Perry, R., 115 West 183rd Street, New York City.
Peters, A. J., Lahoma, Oklahoma.
Peters, C. S, 48 Powell Avenue, Chicago, Illinois.
Peterson, A. E., Evander Childs High School, Westchester Avenue, New
Pettigrew, B. L., 25 Liberty Street, New York City. [York City.
Phelps, G. A., 126 Nassau Street, New York City.
Phelps, Esmond, 708 Union Street, New Orleans, Louisiana.
Phillips, Abbott, Little Compton, Rhode Island.
Phillips, B. M., 509 West 110th Street, New York City.
Phillips, G. W., care Jackson Bros. Co., Salisbury, Maryland.
Pier, A. S., care Youth's Companion, Columbus Avenue, Boston, Mass.
Pierson, Samuel W., Stamford, Conn.
Pike, G. W., 5 Madison Avenue, Springfield, Massachusetts.
Pipes, David, Jr., Canal-Louisiana Bank Building, New Orleans, Louisiana.
Plimpton, C. G., 90 West Broadway, New York City.
Plimpton, J. B., 131 Summer Street, Newton Center, Massachusetts.
Plummer, H. A., 22 East 47th Street, New York City.
Poehler, F. T., Minneapolis, Minn.
Pope, Alex., Commonwealth Building, Dallas, Texas.
Pope, Henry, 712 Garden Street, Hoboken, New Jersey.
Porter, C. T., Leicester, Massachusetts.
Porter, Seton, care Rockaway Hunting Club, Cedarhurst, Long Island.
Post, C. J., Jr., care S. M. Gladwin & Co., 82 Duane Street, New York City.
Potter, A. C., 449 Omaha National Bank Building, Omaha, Nebraska.
Potter, Cedric, Omaha, Nebraska.
Potter, T. W., Westchester, New York City.
Powell, Clark, Omaha, Nebraska.
Powell, R., Omaha, Nebraska.
Pratt, Robert G., 67 West Street, Worcester, Massachusetts.
Prentice, B. S., 115 Broadway, New York City.
Presbrey, P. E., P. O. Box 2337, Boston, Massachusetts.
Prescott, O. W., 2106 West Third Street, Cleveland, Ohio.
Preston, Whiting, Wannamoisett Club, Providence, Rhode Island.
Proctor, Herbert, 24 Benita Avenue, Piedmont, California.
Purdon, G. H., Tacoma, Washington.
Putnam, G. T., 35 Congress Street, Boston, Massachusetts.
Putnam, W. E., Jr., 6 Hancock Avenue, Boston, Massachusetts.
Pyne, M. Taylor, Jr., 22 William Street, New York City.

Racey, R. E., Jensen, Florida.
Raleigh, S., 308 McBride Street, Syracuse, New York.
Raleigh, Stuart P., Cap and Gown Club, Princeton, New Jersey.
Rapelyea, E. P., Elmira, N. Y.
Raseman, C. H., Detroit, Michigan.
Rath, Rube, Waterloo, Iowa.
Rawlins, H. N., 38 Broad Street, New York City.
Raymond, John W., 17 Battery Place, New York City.
Reece, John, 315 Commonwealth Avenue, Boston, Mass.
Reed, Alex C., Swissvale, Pennsylvania.
Reed, R. R., Pittsburgh, Pennsylvania.
Reggio, A. N., 70 Kilby Street, Boston, Massachussetts.
Register, H. B., Haverford, Pennsylvania.
Reibeth, E. W., 3232 Irvinga Street, Minneapolis, Minnesota.
Reese, H. K., Memphis, Tennessee.
Reiter, G. C., Canton, Ohio.

Remington, A., Supreme Court Reporter, Olympia, Washington.
Rendall, H. J., Clinton, Iowa.
Replogle, Joseph, 131 Green Street, Johnstown, Pennsylvania.
Rhodes, D. P., 23 Dudley Street, Brookline, Massachusetts.
Rice, Walter F., Quincy, Mass.
Rich, Clayton, Crescent Athletic Club, Bay Ridge, New York.
Richards, J. A., Wesleyan University, Middletown, Connecticut.
Richards, W. B., Jennings, Louisiana.
Richardson, Henry L., care Labouisse & Co., New Orleans, Louisiana.
Ricker, Jewett E., Jr., 6727 Sheridan Road, Rogers Park, Chicago, Illinois.
Ridgeway, Thomas, Philadelphia, Pennsylvania.
Ripley, C. B., Hinsdale, Illinois.
Ritchie, Giles, 8 Sunset Avenue, Montclair, N. J.
Ritchie, Jack, 8 Sunset Avenue, Montclair, N. J.
Rix, J. B., Austin, Texas.
Rockwell, Emory S., 1833 Seward Street, Chicago, Illinois.
Roberts, Dimon E., 452 West 149th Street, New York City.
Roberts, George, 32 Liberty Street, New York City.
Roberts, Harry S., Tennis Court, Brooklyn, New York.
Roberts, Philip, 63 Washington Street, Hartford, Connecticut.
Roberts, Roland, care S. R. Marvin, 24 California Street, San Francisco, California.
Roberts, Walter, 63 Washington Street, Hartford, Connecticut.
Robertson, David, 503-64 West Randolph Street, Chicago, Illinois.
Robertson, G. W., Minneapolis, Minnesota.
Robertson, J. L., Jr., Bronxville, New York.
Robinson, C. K., Berger Building, Pittsburgh, Pennsylvania.
Robinson, T. A., Hill School, Pottstown, Pennsylvania.
Robinson, W. H., 619 Madison Avenue, New York City.
Roche, Francis, "Elm Court," Newport, Rhode Island.
Rodgers, C., 900 Gay Street, Knoxville, Tennessee.
Rogers, Captain W. C., Fort Sheridan, Illinois.
Rogers, C. S., 976 Drexel Building, Philadelphia, Pennsylvania.
Rogers, E. H., Jr., 2607 Hearst Avenue, Berkeley, California.
Rohlfs, John C., Standard Oil Co., San Francisco, California.
Roper, W. H., Mount Airy, Philadelphia, Pennsylvania.
Ropes, Chapman, 40 West 69th Street, New York City.
Rosenbaum, Dr. W., 219 West 86th Street, New York City.
Rosenberg, Albert, 1610 Scott Street, San Francisco, California.
Rosenberg, Melvin, 1610 Scott Street, San Francisco, California.
Ross, James A., Cotton Exchange Building, New Orleans, Louisiana.
Ross, W. H., 215 Jefferson Avenue, Brooklyn, N. Y.
Rotch, W. B., Milford, New Hampshire.
Rothschild, Hans S., 60 Broadway, New York City.
Royon, J. C., 1505-1510 Williamson Building, Cleveland, Ohio.
Rushmore, George M., Tuxedo Park, Tuxedo, New York.
Russ, G. H., Jr., 305 Third Street, Bismarck, North Dakota.
Russ, Semp, San Antonio, Texas.
Russell, A. B., 27 West Avenue, South Norwalk, Connecticut.
Russell, S. L., Seattle, Washington.

Saal, Ewing R., 606 Common Street, New Orleans, Louisiana.
Salisbury, R. W., 574 East First South Street, Salt Lake City, Utah.
Sammons, C. R., Oliver Building, Pittsburgh, Pennsylvania.
Sands, A. L., Newport Casino, Newport, Rhode Island.
Sands, Charles E., Ritz-Carlton, New York City.
Sands, H. A., 121 Chestnut Street, Philadelphia, Pennsylvania.
Sayers, H. H., Haverford, Pennsylvania.
Sayre, E. S., 217 South Third Street, Philadelphia, Pennsylvania.
Schlesinger, E., 16th floor, 76 West Monroe Street, Chicago, Illinois.
Scott, L. D., 1374 Peachtree Street, Atlanta, Georgia.
Scott, A. A., Vinita, Oklahoma.
Scott, E. W., Westchester A. C., Westchester, N. Y.
Scott, H. R., 60 State Street, Boston, Mass.

Scribner, A. H., 1339 South 34th Street, Omaha, Nebraska.
Scudder, W. M., 820 South Michigan Avenue, Chicago, Illinois.
Schlicting, E., Deadwood, South Dakota.
Schwengers, B. P., P. O. Box 741, Victoria, British Columbia.
Schuyler, P. L., Lincoln, Massachusetts.
Seabury, J. S., 70 Kilby Street, Boston, Massachusetts.
Seabury, R. W., 245 Rockaway Street, Boonton, New Jersey.
Sears, J. A., Kenilworth, Illinois.
Seaver, Arthur, care J. G. Glover & Co., New Orleans, Louisiana.
Seaver, R. C., 3 Grafton Hall, Richmond Court, Brookline, Massachusetts.
Seitz, E. D., Westinghouse Building, Pittsburgh, Pennsylvania.
Settle, W., care Greiner Kelly Drug Company, Dallas, Texas.
Seymour, Harry, 804 Duquesne Way, Pittsburgh, Pennsylvania.
Shafer, G. C., 115 Broadway, New York City.
Shafer, E. H., Scranton Savings Bank, Scranton, Pennsylvania.
Shaw, W. K., 18 Post Office Square, Boston, Massachusetts.
Sheafe, E., 141 Milk Street, Boston, Massachusetts.
Shefler, Rankin, 6558 South Sangamon Street, Chicago, Illinois.
Sheldon, Paul, Box 184, Hartford, Connecticut.
Shelton, J. H., 4019 Gaston Avenue, Dallas, Texas.
Shelton, R. F., third floor, Juanita Building, Dallas, Texas.
Sheppard, E. M., 5568 Wilkins Avenue, Pittsburgh, Pennsylvania.
Sherrin, G. G., care Cochran, Thomas & Co., Dallas, Texas.
Sherwood, A. W., Hoosick Falls, New York.
Shrewsbury, J. A., Parkersburg, West Virginia.
Sinsabaugh, S. M., 917 Union Oil Building, Los Angeles, California.
Siverd, Grant, Park Building, Pittsburgh, Pennsylvania.
Siverd, P. D., care Garland Corporation, Pittsburgh, Pennsylvania.
Sixsmith, A. E., Mellon National Bank, Pittsburgh, Pennsylvania.
Slidell, Thomas, 319 Fifth Avenue, New York City.
Slocum, H. W., 111 Broadway, New York City.
Slocum, W. F., 5604 Monroe Avenue, Chicago, Illinois.
Smith, C. W., 810 Broadway, New York City.
Smith, C. Y., Walton Building, Atlanta, Georgia.
Smith, E. H., San Benito, Texas.
Smith, Harold C., 130 South LaSalle Street, Chicago, Illinois.
Smith, King, 20 Broad Street, New York City.
Smith, R. Y., Nashville, Tennessee.
Smith, S. R., 1123 Broadway, New York City.
Smith, Stanley J., Realty Syndicate Building, Oakland, California.
Smith, V. R., 121-123 Auburn Avenue, Atlanta, Georgia.
Snyder, W. P., Jr., Sewickley Heights, Pennsylvania.
Sommer, Ralph J., 30 West 85th Street, New York City.
Somers, Dr. P. E., Grinnell, Iowa.
Soule, Frank, Hibernia Bank Building, New Orleans, Louisiana.
Sparks, C. A., 55 Liberty Street, New York City.
Spear, Edward, 16th floor, 5 North Wabash Avenue, Chicago, Illinois.
Speare, E. R., 550 Commonwealth Avenue, Newton Center, Massachusetts.
Spencer, C. E., 127 North Dearborn Street, Chicago, Illinois.
Spencer, W. B., 2 Rector Street, New York City.
Sprague, A. C., St. Johnsbury, Vermont.
Speice, Charles T., Kingfisher, Oklahoma.
Squair, Alex, 5530 South Park Avenue, Chicago, Illinois.
Stair, B. W., 2336 Loring Place, New York City.
Stanley, W. E., 234 South LaSalle Street, Chicago, Illinois.
Stead, Robert, Jr., care Riggs National Bank, Washington, D. C.
Steinacher, J. M., 695 St. Nicholas Avenue, New York City.
Stellwagen, S., 909 North Logan Avenue, Minneapolis, Minnesota.
Stephens, T. W., First National Bank Building, Pittsburgh, Pennsylvania.
Stevens, Clyde G., 19 North State Street, Chicago, Illinois.
Stevens, Neil C., 421 West 57th Street, New York City.
Stevens, R., 1 Newark Street, Hoboken, New Jersey.
Stevenson, John A., The Rookery, Chicago, Illinois.
Stewart, C. B., Hotel Marie Antoinette, New York City.

Stille, E., 327 Chestnut Street, Philadelphia, Pennsylvania.
Stillman, Alfred, 2nd, 35 East 39th Street, New York City.
Stiness, H. W., 433 Grosvenor Building, Providence, Rhode Island.
Stockton, J. Potter, care Venmore Co., 808 Am. Mechanics Bldg., Trenton, N.J.
Stouse, Henry J., Hibernia Bank Building, New Orleans, Louisiana.
Strachan, John, Savings Union Bank, San Francisco, California.
Strong, R. P., care Fire Prevention Bureau, New Orleans, Louisiana.
Sturgis, H. G., Uniontown, Pennsylvania.
Sulloway, F. J., 77 North Main Street, Concord, New Hampshire.
Sunstein, Elias, Frick Building, Pittsburgh, Pennsylvania.
Swain, Harold, 176 Broadway, New York City.
Swayne, N. W., George School, Department Chemistry, Pennsylvania.
Sweet, Olin J., 310 Manhattan Building, Des Moines, Iowa.
Sweetser, A. S., 132 St. Mary's Street, Boston, Massachusetts.
Swiler, C., Omaha, Nebraska.
Symington, S., Calvert Building, Baltimore, Maryland.

Tallant, Hugh, 345 Fifth Avenue, New York City.
Taylor, Dr. E., 27 West 44th Street, New York City.
Taylor, Horace, 294 Walnut Street, Brookline, Massachusetts.
Taylor, James H. H., 105 Washington Street, Providence, Rhode Island.
Taylor, W. Chatfield, Lake Forest, Illinois.
Taylor, W. H., Jr., City Engineer's Office, Norfolk, Virginia.
Teachenor, Dix, Sigma Chi House, Lawrence, Kansas.
Teels, A. P., 42 Court Street, Boston, Massachusetts.
Terry, J., 197 Collins Street, Hartford, Connecticut.
Thayer, A. D., Jr., Meadowbrook Lane, Philadelphia, Pennsylvania.
Thayer, R. C., c. A. S. Cragin, c. R. C. Williams & Co., Hudson St., N. Y. City.
Thomas, E. F., Jr., 120 Woodside Avenue, Ridgewood, New Jersey.
Thomas, G. C., North Broad Street, Elizabeth, New Jersey.
Thomas, John G., Narragansett Pier, Rhode Island.
Thomas, Leonard M., 206 West Washington Square, Philadelphia, Pa.
Thompson, Basil, Hibernia Bank Building, New Orleans, Louisiana.
Thompson, Ray, care Tacoma Lawn Tennis Club, Tacoma, Washington.
Thompson, R. L., Jr., Ben Avon, Pennsylvania.
Thomson, William A., 2 West 94th Street, New York City.
Thornton, Nat, 608 Walton Building, Atlanta, Georgia.
Thorpe, C. M., Jr., 326 Maple Avenue, Swissvale, Pennsylvania.
Thorpe, George B., 326 Maple Avenue, Swissvale, Pennsylvania.
Throckmorton, Harold, Sewaren, New Jersey.
Thurber, A. E., care Rhoades & Co., 45 Wall Street, New York City.
Thurlow, John C., care Aetna Life Insurance Co., 100 William Street, New York City.
Tifft, Henry N., Jr., 309 West 76th Street, New York City.
Tilden, H. M., McKean Avenue, Germantown, Philadelphia, Pennsylvania.
Tilden, M., Chestnut Hill, Philadelphia, Pennsylvania.
Tilden, W. M., Chestnut Hill, Philadelphia, Pennsylvania.
Tilden, W. T., Jr., 519 Hausberry Street, Germantown, Pennsylvania.
Tobey, Allen, 225 West 86th Street, New York City.
Todd, D. R., 758 West End Avenue, New York City.
Tomlinson, J. C., Jr., 35 Wall Street, New York City.
Tomlinson, T. E., Hotel Ansonia, New York City.
Torrance, H. J., Tenafly, New Jersey.
Torrey, E. F., Clinton, New York.
Touchard, Gustave F., 149 Broadway, New York City.
Trantham, H., Waco, Texas.
Trask, Charles P., Indianapolis Tennis Club, Indianapolis, Indiana.
Trask, T. C., 8 Gardner Place, Brooklyn, New York.
Trotter, W. H., 36 North Front Street, Philadelphia, Pennsylvania.
Tuley, Thomas S., Louisville Cotton Mills, Louisville, Kentucky.
Tuttle, H. F., Lake Forest, Illinois.
Tyler, W. M., 22 Atlas Bank Building, Cincinnati, Ohio.
Tyler, J. C., Spokane and Eastern Trust Co., Spokane, Washington.

Vail, C. M., 403-30 North LaSalle Street, Chicago, Illinois.
Vaile, P. A., 1 Madison Avenue, New York City.
Van Arsdale, R. L., 6413 Kimbark Avenue, Chicago, Illinois.
Van Dusen, R. C., Blair, Nebraska.
Variel, R. H. F., 2230 Michigan Avenue, Los Angeles, California.
Volck, M. R., 157 East 81st Street, New York City.
von Maur, Roland, 427 Wheeler Avenue, Scranton, Pennsylvania.
Vose, N. M., 39 Grove Street, Auburndale, Massachusetts.
Voshell, S. H., 5605 14th Avenue, Brooklyn, New York.

Waddell, L. D., 1247-38 South Dearborn Street, Chicago, Illinois.
Wadsworth, Dr. Augustus B., 114 West 55th Street, New York City.
Wadsworth, William, 30 Broad Street, New York City.
Waggener, Leslie, Box 28, Dallas, Texas.
Wagner, B., 212 East Baltimore Street, Baltimore, Maryland.
Wagner, George O., 66 Barrie Street, Kingston, Ontario, Canada.
Waidner, L. H., 175 North Jackson Boulevard, Chicago, Illinois.
Wales, G. F., 744 Tremont Building, Boston, Massachusetts.
Walker, Allen, 78 Bayview Avenue, Port Washington, Long Island.
Walker, J. W., Montgomery, Alabama.
Walker, P. J., 1247 Fifth Avenue, Oakland, California.
Walthall, L. M., 135 East French Place, San Antonio, Texas.
Ward, Holcombe, 79 Worth Street, New York City.
Ward, T. Coleman, 2447 Oliver Building, Pittsburgh, Pennsylvania.
Ward, V. B., care J. H. Ward, 366 Fifth Avenue, New York City.
Wardle, H. A., Memphis, Tennessee.
Ware, S. P., care Bond & Goodman, 35 Congress Street, Boston, Mass.
Warfield, W. S., 3rd, 4831 Kenwood Avenue, Chicago, Illinois.
Waring, G. W., 1600 Pendleton Street, Columbia, South Carolina.
Warren, W., Jr., Dedham, Massachusetts.
Warriner, A. L., 820 Gravier Street, New Orleans, Louisiana.
Washburn, A. McC., 1200 Alworth Building, Duluth, Minnesota.
Washburn, F. B., 52 East 79th Street, New York City.
Washburn, L. J., Evanston, Illinois.
Washburn, Watson M., 52 East 79th Street, New York City.
Watrous, F. M., care Yale Club, 30 West 44th Street, New York City.
Watson, J. O., Fairmont, West Virginia.
Watson, C. F., Jr., South Orange, New Jersey.
Watt, James A., 830 Common Street, New Orleans, Louisiana.
Way, A. C., First National Bank, Los Angeles, California.
Weadley, F. S., 7th floor, 37 South Wabash Avenue, Chicago, Illinois.
Webber, H. W., Phi Sigma Kappa House, Hanover, N. H., or Beverly, Mass.
Weber, J. H., Van Buren and Clark Streets, Chicago, Illinois.
Weeden, R. B., South Adams Street, Riverside, California.
Weil, Harold, corner Canal and Magazine Streets, New Orleans, Louisiana.
Wells, Bradford, 730 West Monroe Street, Chicago, Illinois.
Wentzell, John, care Mrs. Squibbs, Delhi, Ohio.
Werbe, Hermann, care E. Bornemann & Co., New Orleans, Louisiana.
Wessels, H. W., Litchfield, Connecticut.
West, R. A., 1065 East Jersey Street, Elizabeth, New Jersey.
Wester, R. A., Kansas City Athletic Club, Kansas City, Missouri.
Westfall, H. L., Westfall Fruit Co., 204 Franklin Street, New York City.
Westfeldt, G. R., Jr., Hibernia Bank Building, New Orleans, Louisiana.
Westfeldt, Wallace O., 526 Gravier Street, New Orleans, Louisiana.
Wheeler, John Hersey, 682 Holly Avenue, St. Paul, Minnesota.
Wheelwright, Josiah, Cohasset, Massachusetts.
White, Lester, Lancaster, Texas.
Whitehead, Hugh G., Norfolk, Virginia.
Whiting, E. E., 2022 P Street, N. W., Washington, District Columbia.
Whitlock, C. E., 100 East Franklin Street, Richmond, Virginia.
Whitman, H. H., 350 Broadway, New York City.
Whitman, M. D., 25 Madison Avenue, New York City.
Whitney, E. H., 22 Warren Street, New York City.

Wickersham, B. H., 526 Weidler Street, Portland, Oregon.
Wightman, G. W., Boulevard Station, Boston, Massachusetts.
Wilcox, H. D., Dister-Wilcox Co., Providence, Rhode Island.
Wilder, R. G., care Russell & Blythe, Portland, Oregon.
Wilder, W., Cherokee, Oklahoma.
Wiley, D. F., 746-38 South Dearborn Street, Chicago, Illinois.
Wilkins, William, 119 North Canal Street, Chicago, Illinois.
Williams, George E., 826 Common Street, New Orleans, Louisiana.
Williams, Richard N., 2nd., 12 Hawthorne Street, Cambridge, Mass.
Williams, William, Newport, Rhode Island.
Willing, J. K., Paoli, Pennsylvania.
Williston, A. L., Kings County Lawn Tennis Club, Brooklyn, New York.
Wilmerding, L., Jr., 5 Nassau Street, New York City.
Wilson, Edwin C., 135 West Boston Boulevard, Detroit, Michigan.
Wilson, F. J., Real Estate Trust Building, Philadelphia, Pennsylvania.
Winans, Frank F., care Northern Trust Co., Chicago, Illinois.
Winston, Charles S., 430 South Green Street, Chicago, Illinois.
Winston, J. H., 905 Lafayette Parkway, Chicago, Illinois.
Wood, T. I., 311 Park Hill Avenue, Yonkers, New York.
Wood, W. Halsey, 557 West 124th Street, New York City.
Woodbury, L. D., 286 Charlton Avenue, South Orange, New Jersey.
Woods, E. H., 41 Berkeley Street, West Newton, Massachusetts.
Woodward, F. S., Acoaxet, Massachusetts.
Woody, Nelson, Godchaux Building, New Orleans, Louisiana.
Worms, E. F., 3723 St. Charles Avenue, New Orleans, Louisiana.
Worms, Gus K., 832 Common Street, New Orleans, Louisiana.
Worms, S. E., Jr., care Wolf & Worms, New Orleans, Louisiana.
Wrenn, E., Onwentsia Club, Lake Forest, Illinois.
Wrenn, G. L., Jr., 24 Broad Street, New York City.
Wrenn, R. D., 24 Broad Street, New York City.
Wright, A. P., Tulsa, Oklahoma.
Wright, B. C., 344 Washington Street, Boston, Massachusetts.
Wright, G., 344 Washington Street, Boston, Massachusetts.
Wright, George S., 4628 Live Oak Street, Dallas, Texas.
Wright, Harold, 117 Roup Street, Pittsburgh, Pennsylvania.
Wright, I. C., 344 Washington Street, Boston, Massachusetts.
Wyeth, G. L., 56 New Street, New York City.

Yeates, S. C., Sedalia, Missouri.
Young, L. G., 1102 Moyer Street, Pittsburgh, Pennsylvania.
Young, C. H., 406 Brandeis Theatre Building, Omaha, Nebraska.
Young, P. M., care Spangler & Haney, Mitchell, South Dakota.
Young, Paul N., Aberdeen, South Dakota.

Zinn, Guy, care W. F. Johnson, Cynwyd, Pennsylvania.

Fixtures for 1915

Mar. 19—Tucson Tennis Club; Arizona State championship.
Mar. 25—Longwood Covered Courts, Boston, Mass.; invitation.
April 22—Ojai Valley T. C., Nordhoff, Cal.; 20th annual spring tournament.
May 8—Bedford Park Lawn Tennis Club; Bronx championship.
May 10—West Side Tennis Club, Forest Hills, L. I.; women's Metropolitan champ.
May 14—Chevy Chase Country Club, Chevy Chase, Md.; annual invitation.
May 15—Princeton University Tennis Association; Princeton interscholastic.
May 15—Harlem Tennis Club, New York; open tournament.
May 15—Harvard University Tennis Association; Harvard interscholastic.
May 17—Baltimore Country Club; women's championship of Maryland.
May 17—Longwood Cricket Club, Boston; New England intercollegiate championship.
May 17—Sleepy Hollow Country Club, Scarborough, N. Y.; invitation tournament.
May 19-22—Pelham Country Club, Pelham Manor, N. Y.; women's invitation tourn't.
May 20—Tuxedo Club, Tuxedo, N. Y.; invitation.
May 21—Baltimore Country Club; Maryland State championship.
May 22—New York L. T. C., New York; Manhattan doubles, open singles.
May 24—Morristown Field Club, Morristown, N. J.; women's singles and dbls.; open.
May 26—El Paso (Tex.) C. C.; Border States Tennis Association; Border States champ.
May 28—Huntingdon Valley Country Club, Noble, Pa.; invitation tournament.
May 29—Brae Burn Country Club, West Newton, Mass.; Massachusetts dbls. champ.
May 29—County Tennis Club of Westchester, Hartsdale, N. Y.; Eastern championship New York State.
May 29—Great Neck Hills (L. I.) Country Club; Nassau and Queens champ. tourn't.
May 29—Columbia Country Club, Chevy Chase, Md.; Middle Atlantic tournament.
May 30—Elizabeth Town and Country Club, Elizabeth, N. J.; doubles tournament.
May 31—Merion Cricket Club, Haverford, Pa.; women's championship Pennsylvania and Eastern States.
May 31—Country Club of Virginia, Richmond; Old Dominion tennis tournament.
May 31—Amackassin Club, Yonkers, N. Y.; open tournament.
June 7—Philadelphia Cricket Club, Philadelphia, Pa.; United States championship women's singles, doubles and mixed doubles.
June 7—Montclair Athletic Club; New Jersey State championship.
June 7—Marine and Field Club, Brooklyn, N. Y.; annual open tournament.
June 7—Park Club, Buffalo, N. Y.; Western New York; interscholastic.
June 8—Hartford Golf Club; New England championship.
June 12—Wanderers Club, Chicago; Chicago city championship.
June 12—Bronxville A. A., Bronxville, N. Y.; Metropolitan championship.
June 12—Longwood Cricket Club, Boston; Massachusetts State championship singles.
June 14—Merion Cricket Club, Haverford, Pa.; Pennsylvania State championship.
June 14—Augusta Country Club, Augusta, Ga.; championship South Atlantic States.
June 19—New Rochelle Tennis Club, New Rochelle, N. Y.; Quaker Ridge champ.
June 19—East End Tennis Club, Cleveland; Ohio State championship.
June 19—Panama-Pacific Exposition Grounds, San Francisco; Pac. Coast tennis champ.
June 21—Sans Souci Country Club, Greenville, S. C.; championship of the Carolinas.
June 21—Oklahoma City Golf and Country Club; Oklahoma State championship.
June 21—Wheeling Tennis Club, Wheeling, W. Va.; open tournament.
June 21—Orange Lawn Tennis Club, South Orange, N. J.; Middle States championship.
June 21—Wilmington Country Club; Delaware State championship.
June 21—Ivanhoe T. C., Kansas City, Mo.; Central West tennis tourn't for women.
June 23—Lewiston Country Club; Idaho State championship.
June 23—Powelton Club, Newburgh, N. Y.; open tournament.
June 26—Pittsburgh Athletic Association; clay court championship of the U. S.
June 26—Kings County Tennis Club, Brooklyn, N. Y.; Long Island championship.
June 28—Germantown Cricket Club; Philadelphia and District championship.
June 28—Springfield Country Club; Connecticut Valley championship.
June 28—Chicago Beach Tennis Club, Chicago, Ill.; invitation tournament.
July 1—Nassau Country Club, Glen Cove, L. I.; invitation tournament.
July 1—Seattle Athletic Club, Seattle, Wash.; the city championship.
July 3—Yahnundasis Golf Club, Utica, N. Y.; New York State championship; also Central New York State championship.
July 3—Scranton Tennis Club, Scranton, Pa.; Scranton city championship.
July 3—Point Pleasant Lawn T. C., Point Pleasant, N. J.; Point Pleasant champ.
July 3—University Heights Tennis Club; North Side championship of New York.

July 3—St. Louis A. A. Association, St. Louis, Mo.; Central States championship.
July 4—Wollaston Tennis Club, Wollaston, Mass.; Norfolk County doubles champ.
July 5—Louisville Country Club; Bi-State championship (Ohio-Kentucky).
July 5—Atlanta Athletic Club, Atlanta, Ga.; champ. of the South; sectional doubles.
July 6—Central Iowa Tennis Association, Toledo, Ia.; singles and doubles; Central Iowa championship.
July 10—Panama-Pacific International Exposition Grounds, San Francisco; Panama-Pacific championship.
July 10—Siwanoy Country Club, Mount Vernon, N. Y.; Westchester County Tennis Association; championship Westchester County (closed).
July 10—Park Club, Buffalo, N. Y.; Western N. Y. champ. and champ. Great Lakes.
July 12—Thousand Islands Tennis Club, Alexandria Bay, N. Y.; open tournament.
July 12—Multnomah Amateur Athletic Club, Portland; Oregon State championship.
July 12—C. C. of Westchester, Westchester, N. Y.; annual invitation; singles and dbls.
July 12—Plymouth Country Club, Norristown, Pa.; championship Schuylkill Valley.
July 12—Woodmere Tennis Club, Woodmere, L. I.; men's tournament.
July 12—Memphis Tennis Club; State championship Tennessee.
July 14—New Castle Country Club, New Castle, Pa.; Northwestern Penn. champ.
July 15—Bathing and Tennis Club, Spring Lake, N. J.; No. Jersey coast championship.
July 17—Wanderers Club, Chicago; Illinois State championship.
July 19—Rockaway Hunting Club, Cedarhurst, L. I.; annual invitation.
July 19—Indianapolis Tennis Association; Indiana State championship.
July 19—Country Club of Birmingham, Birmingham, Ala.; Cotton States championship.
July 24—Stanton Heights Golf Club, Pittsburgh, Pa.; junior and novice championships Western Pennsylvania.
July 24—Medford Golf and Country Club, Medford, Ore.; champ. of Southern Oregon.
July 24—Deep Haven, Lake Minnetonka, Minn.; Northwestern championship.
July 26—Fort Wayne Country Club; Northern Indiana tennis tournament.
July 26—Longwood Cricket Club, Boston, Mass.; Longwood singles; Eastern doubles.
July 26—Grinnell C. C., Grinnell, Iowa; annual open tournament.
July 26—Burlington Tennis Club, Burlington, Ia.; open tournament.
July 29—Edgemere Club, Edgemere, L. I.; annual invitation tournament.
July 30—Hoosick Falls Country Club, Hoosick Falls, N. Y.; Hoosac Valley champ.
July 31—Onwentsia Club, Lake Forest, Ill.; Western championship and national sectional doubles.
Aug. 2—Point Judith Country Club, Narragansett Pier, R. I.; annual open tourn't.
Aug. 2—Tacoma L. T. Club, Tacoma, Wash.; championship Pacific Northwest.
Aug. 2—Trafford Tennis Association, Trafford, Pa.; Tri-County tennis tournament.
Aug. 2—Crawford Notch Tennis Club; New Hampshire State and White Mt. champs.
Aug. 2—Swimming Club, Bar Harbor, Me.; championship State of Maine singles.
Aug. 2—Interstate Tennis Club, Sioux City, Ia.; open tournament.
Aug. 3—Norfolk Country Club, Norfolk, Conn.; open tournament.
Aug. 7—Bedford Springs Tennis Club, Bedford, Pa.; So. Pennsylvania championship.
Aug. 7—Cooperstown Country Club, Cooperstown, N. Y.; open tournament.
Aug. 7—Agawam Hunt Club, Providence, R. I.; Rhode Island State championship.
Aug. 7—Worcester Tennis Club, Worcester, Mass.; annual open tournament.
Aug. 9—Western Michigan Tennis Asso., Grand Rapids; champ. Western Michigan.
Aug. 9—Seabright Lawn Tennis and Cricket Club, Seabright, N. J.; ann'l invit'n tour.
Aug. 9—Detroit Tennis Club; Michigan State championship.
Aug. 9—Merriewold Tennis Club, Merriewold, N. Y.; Sullivan County championship.
Aug. 9—Swimming Club, Bar Harbor, Me.; championship State of Maine doubles.
Aug. 9—Seattle Tennis Club; Washington State championship.
Aug. 9—Parkersburg Country Club; West Virginia State championship.
Aug. 9—Kansas City Athletic Club; Missouri Valley tennis championship.
Aug. 9—Iron Mountain Lawn Tennis Club, Jackson, N. H.; annual open tournament.
Aug. 9—Woodmere Club, Woodmere, L. I.; women's championship of Long Island.
Aug. 9—Inlet Terrace Club, Belmar, N. J.; open tournament.
Aug. 10-11—Onwentsia Club, Lake Forest, Ill.; preliminary national doubles.
Aug. 16—Binghamton Tennis Club, Binghamton, N. Y.; open tournament.
Aug. 16—Newport Casino, Newport, R. I.; invitation tournament.
Aug. 16—Town Club, Milwaukee, Wis.; Wisconsin State championship.
Aug. 16—Toy Town Tennis Club, Winchendon, Mass.; annual open tournament.
Aug. 16—Piedmont Driving Club, Atlanta, Ga.; Georgia State championship.
Aug. 16—Iowa Lawn Tennis Association, Des Moines, Ia.; Iowa State championship.
Aug. 16—Westmoreland Outing Club, Greensburg, Pa.; annual tournament.
Aug. 17—Neodosha Tennis Club, Neodosha, Kansas; open tournament.
Aug. 18—Atlantic City Yacht Club, Atlantic City, N. J.; Atlantic City championship.
Aug. 19—Niagara Falls Tennis Club; Niagara County championship.
Aug. 21—Bronxville Athletic Association, Bronxville, N. Y.; annual open tournament.

Aug. 21—Ocean City Yacht Club, Ocean City, N. J.; South Jersey championship.
Aug. 21—Squirrel Island Athletic Association; Squirrel Island, Me.; So. Me. champ.
Aug. 23—Meadow Club, Southampton, L. I.; annual invitation tournament.
Aug. 23—Brattleboro Country Club, Brattleboro, Vt.; Vermont State championship.
Aug. 23—Arundel Casino, Kennebunkport, Me.; annual tournament.
Aug. 23—Orange County Golf Club, Middletown, N. Y.; championship of Orange Co.
Aug. 23—Eaglesmere Athletic Association, Eaglesmere, Pa.; Eaglesmere championship.
Aug. 23—Park Club, Buffalo, N. Y.; championship of Buffalo.
Aug. 23—Asheville Country Club, Asheville, N. C.; annual tournament.
Aug. 23—Potomac Club, Cumberland, Md.; championship of Allegheny Mountains.
Aug. 24—Altoona Cricket Club, Altoona, Pa.; doubles champ. of Western Pennsylvania.
Aug. 28—White Bear Yacht Club, White Bear Lake, Minn.; Minnesota State champ.
Aug. 30—Bay Head Yacht Club, Bay Head, N. J.; New Jersey coast championship.
Aug. 30—Kansas City A. C.; women's Mo. Valley singles, and Mo. Valley mixed dbls.
Aug. 30—West Side Tennis Club, Forest Hills, L. I.; national singles championship; national challenge doubles and national interscholastic championship.
Aug. 30—Denver Country Club; Colorado State championship.
Sept. 1—Fairmont C. C., Fairmont, W. Va.; open tournament.
Sept. 3—Old Town Country Club, Newbury, Mass.; championship of Essex County.
Sept. 3—Country Club of Pittsfield, Pittsfield, Mass.; championship of Berkshire Co.
Sept. 3—Sippican Tennis Club, Marion, Mass.; annual tournament.
Sept. 4—Dayton Country Club, Dayton, Ohio; open tournament.
Sept. 4—Point Pleasant Lawn Tennis Club, Point Pleasant, N. J.; open tournament.
Sept. 6—Nyack Country Club, Nyack, N. Y.; annual open tournament.
Sept. 8—Uniontown Tennis Club, Uniontown, Pa.; annual tournament.
Sept. 10—Panama-Pacific Exposition Grounds, San Francisco; California State champ.
Sept. 10—Hollywood Golf Club, Deal, N. J.; annual invitation.
Sept. 11—Pittsburgh Field Club, Pittsburgh, Pa.; Allegheny County championship.
Sept. 11—East Side Tennis Club, Providence, R. I.; closed tournament.
Sept. 11—Ohio Lawn Tennis Association, Cincinnati, Ohio; Tri-State championship.
Sept. 11—Moorestown Field Club, Moorestown, N. J.; championship West'n New Jersey.
Sept. 13—Merion Cricket Club, Haverford, Pa.; intercollegiate championship.
Sept. 13—West Side Tennis Club, Forest Hills, L. I.; Metropolitan junior championship.
Sept. 13—Englewood Field Club, Englewood, N. J.; N. J. State champ. for women.
Sept. 15—Country Club of Scranton; Northeastern Pennsylvania championship.
Sept. 18—Longwood Cricket Club, Boston, Mass.; junior championship of Massachusetts.
Sept. 18—Catonsville Country Club, Catonsville, Md.; open tournament.
Sept. 18—Crescent Athletic Club, Bay Ridge, N. Y.; invitation tournament.
Sept. 20—Sunningdale Country Club, Mount Vernon, N. Y.; open tournament.
Sept. 20—Edgewood Country Club, Charlestown, W. Va.; annual tournament.
Sept. 25—Dumbarton Club, Washington, D. C.; the District tournament.
Sept. 27—Longwood Cricket Club, Boston, Mass.; women's open tournament, singles, doubles and mixed doubles.
Oct. 4—Country Club of Norfolk; Virginia State championship.
Oct. 11—Virginia Hot Springs Golf and Tennis Club, Hot Springs, Va.; annual tourn't.
Dec. 27—Seventh Reg't T. C., New York City; national junior indoor championship.

1916.

Jan. 24—Pinehurst Country Club, Pinehurst, N. C.; mid-winter championship.
Feb. 12—Seventh Regiment Tennis Club, New York; national indoor champ. for men.
Feb. 26—Palm Beach Tennis Club; championship of Florida.
Mar. 15—Seventh Regiment Tennis Club, New York; indoor nat'l champ. for women.
Mar. 23—Longwood Covered Courts, Boston, Mass.; invitation men's singles and doubles.

What is New in Tennis

Since the introduction some years ago of the Spalding Gold Medal rackets, originally made in two models, it has been our constant aim to improve and expand this special line of rackets to meet the demands and requirements of what we might call the composite experience of experts from all over the States, Europe and Australia.

Practically every reasonable requirement that can be looked for in a racket—stringing, distribution of weight, playing surface, grip, shape—is present in the one or the other of the Spalding Gold Medal models, and until now we felt sure we had the "last word" in racket manufacture.

We did not sit back and rest on our laurels, however, content with what we had accomplished, but, as has always been the Spalding custom, strove to excel ourselves, and, in the new Spalding "Autograph" racket we feel sure that we have succeeded in producing an implement that is unquestionably the finest ever made. Reinforced inside the depressed throat with selected rawhide, and outside from the shoulders down into the very handle itself, it minimizes to the smallest degree the possibility of a broken frame. The upper part of the frame is beautifully beveled, and the handle made entirely of cedar. The stringing is of the finest grade of lambs' gut, done by the most expert stringers in our shops. The racket is highly polished and finished in either brown or black. The brown style has brown throatpiece, brown rawhide reinforcement at shoulders and maroon trimming gut. All white stringing, in "expert" style. The black style has black throatpiece, black rawhide reinforcement at shoulders and black trimming gut. White vertical and black cross strings, in "expert" style. Handles are 5, 5¼ or 5⅜ inches in circumference. Price, including a waterproof cover, $10.00.

The "International" is the 1915 addition to our $8.00 Gold Medal models and rounds out the greatest line of high grade rackets ever offered to the public. Graceful lines, lots of playing surface and raised throatpiece, it gives the player confidence in his strokes as soon as he grasps it.

In addition to the "International," the line of $8.00 rackets includes such favorites as the Gold Medal No. GMB, All-Comers, Olympic, Model H, and the ever-popular "Hackett and Alexander," each with its own particular point of popularity. Excellent rackets, ones that were "championship" class only a few years ago, are Models GX, DH and EH, which sell at $5.00, while the "Tournament," at $4.00; the "Slocum," at $3.50; the Nassau and Lakeside, at $3.00; Oval, $2.50; Greenwood, $2.00; Geneva, $1.50, and Favorite, $1.25, are all representative of Spalding quality at their respective prices.

Speed on the court, ability to last, an all-around, well-balanced game are three qualities necessary to a good player. The Spalding Championship Ball has all these, and wherever it is used we are certain our judgment will be confirmed. Made in two weights of covers—No. OO for turf courts and No. OOH for hard courts. The latter ball has met with remarkable success on hard courts throughout the country, so much so that it is popularly known as the "Spalding Hard Court Ball," and was selected as the official ball of the Clay Court tournament of 1914, held at Cincinnati, and has been again officially adopted for the Clay Court championship of 1915, to be held this year on the courts of the Pittsburgh Athletic Association, June 26 and following days.

Incidentally, it may be mentioned that the challenge match of the Davis Cup tournament of 1914 was played over a Spalding No. 9-O championship net.

For clubs holding tournaments, many articles are now absolute necessities that were unknown a few years ago. While nets, posts, and all the direct paraphernalia of the game itself must be correct and in good shape, the umpire's chair and a scoring tree are just as much a part of the setting nowadays as seats for the spectators, and for clubs holding tournaments a "club" racket press is most essential.

To have a favorite racket put out of commission by some "chair caner" has more than once caused the loss of a match, as many players can testify. We make a specialty of restringing rackets, using the best of materials, and, what is even better, brains. Our stringers are men who are employed continually throughout the year, not for a few months in the season only—and coming in contact with the leading players, who naturally go to Spalding's for their requirements, these men are in an unequaled position to obtain at first hand all the little niceties of stringing that experience has shown to be most effective and which goes to make up that "just a bit better" that distinguishes the expert from the ordinary player. All of which is at the command of our patrons.

Several players who found the glare of a semi-tropic sun on Southern courts most trying during the past winter took a leaf out of the base ball player's notebook and used a form of sun-glass invented by Manager Fred Clarke of the Pittsburgh National League base ball club for the use of outfielders. The arrangement, which is fastened to the player's cap or hat, is substantial but not cumbersome, and has a hinged attachment which permits the glasses to be turned up out of the way when not needed. They cost $10.

Another novelty is an improvement over the regulation sweatband. It consists of a sweatband and visor—or sunshade—combined and sells for 50 cents.

Probably next to the racket a player's shoes are the most important part of his equipment, and necessarily so, for an ill-fitting pair is a handicap right from the start. A style that has found favor with

many prominent players is the Spalding No. BBH, which is ideal for tournament play on turf courts, and fitted with officially approved blunt spikes in soles and heels. It is high cut, with finest quality kangaroo uppers, white oak soles and spring heels, and sells for $6.00 per pair.

For clay court use, No. AB is the most desirable style. It laces all the way down to the toe, being just high enough to give support to the ankle and yet not bind too tightly. High cut, drab calf, Blucher style, with heavy red rubber section soles. No. AB costs $5.00 per pair.

A canvas shoe much favored by players who desire something stronger than the ordinary type of "sneaker" for clay courts is the Spalding No. HH, which is really a high "sneaker" with an extra heavy sole of best quality rubber. No. HH costs $2.25 per pair, and low cut, of same quality—when it is known as No. H—costs $2.00 per pair.

In this connection it is well to call attention to the fact that we also resole rubber soled shoes of our own make, the work being done in the Spalding shoe factory where the shoes are made. This is a convenience that is obvious, and one that other dealers are unable to offer.

Tennis players who contemplate being present—either as contestants or spectators—at the clay court championships at Pittsburgh in June, or the National Championships, to be held this year on the courts of the West Side Tennis Club, at Forest Hills, Long Island, in August, are invited to make use of the Spalding stores in both Pittsburgh and New York as their headquarters. A corps of specially selected stringers will be on hand and no effort will be spared to make Spalding service coequal with Spalding quality.

Spalding "Championship" Lawn Tennis Balls

Made with two different weights of covers—No. 00H, for hard or clay courts, and No. 00, for turf courts. Absolutely best in every particular of manufacture and made by people who have been in our employ, many of them, for twenty years and over, we place the Spalding Championship Tennis Balls before the most critical clientele in the athletic world with perfect confidence that they will give absolute satisfaction.

No. **00H.** For hard courts. . . . . Dozen, **$4.00**
Three balls only, **$1.00** One or two balls. Each, **35c**

No. **00.** For turf courts. . . . . Dozen, **$4.00**
Three balls only, **$1.00** One or two balls. Each, **35c.**

Association Lawn Tennis Balls

Fine quality rubber with fine grade of felt covering. Good tennis ball at medium price. . . . Dozen, **$3.50**

Tournament Lawn Tennis Balls

In the manufacture of the Spalding Championship Ball only those which are absolutely perfect in every particular are allowed to pass, and the "culls" or "throw-outs" are stamped simply Tournament and do *not* bear the Spalding Trade-Mark. These balls will answer for practice or for children's use, but should *not* be used for match play.

No. **0.** Dozen, **$3.00** Each, **25c.**

ACCEPT NO SUBSTITUTE **THE SPALDING TRADE-MARK** GUARANTEES QUALITY

THE A. G. Spalding & Bros

GOLD MEDAL AUTOGRAPH RACKETS

New for 1915

Special Gut Stringing, **different** and better than ever put before in any stock racket, and strung by the best men in our shops.

Each, $10.00

Including Waterproof Cover.

All handles either 5, 5¼ or 5⅜ inches in circumference

When ordering, specify which color throat and trim is desired.

Either

BROWN Throat and Trim

or

BLACK Throat and Trim

BROWN Style has Brown Throatpiece, Brown Rawhide Reinforcement at shoulders and Maroon Trimming Gut. All White strung in Expert style.

BLACK Style has Black Throatpiece, Black Rawhide Reinforcement at shoulders and Black Trimming Gut. White vertical and Black cross strings in Expert style.

PROMPT ATTENTION GIVEN TO ANY COMMUNICATIONS ADDRESSED TO US

A. G. SPALDING & BROS.

STORES IN ALL LARGE CITIES

FOR COMPLETE LIST OF STORES SEE INSIDE FRONT COVER OF THIS BOOK

Prices in effect January 5, 1915. Subject to change without notice. For Canadian prices see special Canadian C

ACCEPT NO SUBSTITUTE **THE SPALDING TRADE-MARK** GUARANTEES QUALITY

Spalding Lawn Tennis Rackets

No. OGM Patented January 3, 1905.

No. GML Patented March 6, 1900.

No. GMH Patented March 6, 1900.

HACKETT AND ALEXANDER MODEL RACKET

"PERFECT OVAL"
DEPRESSED THROAT PIECE

No. OGM. Made in the Spalding "Perfect Oval" Model, with walnut throat piece, dogwood reinforcement and vellum wrapped shoulders. A scientifically perfect lawn tennis racket. Handles 5, 5¼ and 5⅜ inches in circumference. Stringing of clearest and absolutely best quality gut. Enclosed in a special quality mackintosh cover. Each, **$8.00**

GOLD MEDAL RACKET MODEL H

DEPRESSED THROAT PIECE

No. GMH. The special depressed throat piece, a feature which we introduced in our No. OGM, we are using now also in the No. GMH. Stringing is double in central portion in the popular expert style. Handles 5, 5¼ and 5⅜ inches in circumference. Stringing of clearest and absolutely best quality gut. Each racket is enclosed in a special quality mackintosh cover. Each, **$8.00**

SPALDING "OLYMPIC" RACKET—DEPRESSED THROAT PIECE

No. GML. This racket exemplifies what may be done in racket manufacture with perfect factory facilities. No frills, but with every up-to-date feature that has stood the test. Double strung in central portion, vellum wrapped, and wound at shoulders; depressed walnut throat, with dogwood reinforcement. Handles 5, 5¼ and 5⅜ inches in circumference. Stringing of clearest best quality gut. Special quality mackintosh cover with each racket. . . . . Each, **$8.00**

GUARANTEE—We guarantee Lawn Tennis Rackets for a period of 30 days from date of purchase by the user. The Guarantee Tag attached to each Spalding Lawn Tennis Racket reads as follows: If this Racket proves defective in workmanship or material within 30 days from date of purchase, please return, transportation charges prepaid, to any Spalding Store, and the defect will be rectified. Imperfectly strung Rackets will be restrung, and in the event of a broken frame due to workmanship or defective material, the racket will be replaced.

NOTICE—This Guarantee does not apply to Rackets weighing less than 13 ounces.

PROMPT ATTENTION GIVEN TO ANY COMMUNICATIONS ADDRESSED TO US

A. G. SPALDING & BROS.
STORES IN ALL LARGE CITIES

FOR COMPLETE LIST OF STORES SEE INSIDE FRONT COVER OF THIS BOOK

Prices in effect January 5, 1915. Subject to change without notice. For Canadian prices see special Canadian Catalogue.

ACCEPT NO SUBSTITUTE THE SPALDING TRADE-MARK GUARANTEES QUALITY

Spalding Lawn Tennis Rackets

SPALDING "GOLD MEDAL" RACKET

No. GMB. This racket is sold upon its own reputation and the Spalding Guarantee is your assurance of satisfaction. Handles 5, 5¼ and 5⅜ inches in circumference. Stringing of clearest and absolutely best quality gut. Tag attached to each racket, giving particulars of special inspection. We use a dogwood insertion in shoulders, after prooving that it is far superior to cane or other material for the purpose. Without case. Each, **$7.50**

SPALDING "ALL COMERS'" RACKET

No. GMF. This racket is built for hard, continuous play. New model, large frame. Walnut throat piece. Shoulders wrapped and with special side reinforcement of rawhide. Stringing is double in the central portion in the latest expert style. Handles 5, 5¼ and 5⅜ inches in circumference. Stringing of best quality gut. Each racket is enclosed in a special quality mackintosh cover. Each, **$8.00**

SPALDING "INTERNATIONAL" RACKET (Patented Jan. 3, 1905)

No. GMS. Made after the suggestion of a player of international reputation. The few samples we put out for trial proved so satisfactory that we decided to add this model to our line for 1915. Straight bevel, large frame. Black throat piece; shoulders specially wrapped. Stringing is double in central portion, with black cross strings, all of best quality gut. Handles 5, 5¼ and 5⅜ inches in circumference. Each racket enclosed in a special quality mackintosh cover. . . . Each, **$8.00**

GUARANTEE.—We guarantee Lawn Tennis Rackets for a period of 30 days from date of purchase by the user. The Guarantee Tag attached to each Spalding Lawn Tennis Racket reads as follows: If this Racket proves defective in workmanship or material within 30 days from date of purchase, please return, transportation charges prepaid, to any Spalding Store, and the defect will be rectified. Imperfectly strung Rackets will be restrung, and in the event of a broken frame due to workmanship or defective material, the Racket will be replaced.

NOTICE.—This Guarantee does not apply to Rackets weighing less than 13 ounces.

PROMPT ATTENTION GIVEN TO ANY COMMUNICATIONS ADDRESSED TO US

A. G. SPALDING & BROS.
STORES IN ALL LARGE CITIES

FOR COMPLETE LIST OF STORES SEE INSIDE FRONT COVER OF THIS BOOK

Prices in effect January 5, 1915. Subject to change without notice. For Canadian prices see special Canadian Catalogue

ACCEPT NO SUBSTITUTE THE SPALDING TRADE-MARK GUARANTEES QUALITY

Spalding Lawn Tennis Rackets

Model GX. This Racket has the Gold Medal shape. Taped shoulders. Strung with best gut. Stringing is double in the central portion in the popular expert style. . Each, **$5.00**

Model DH. Hand made; gut stringing. Modeled after style used by two English players who were world's champions. Extra stringing in central portion. . . Each, **$5.00**

Model EH. Depressed walnut throat, with dogwood reinforcement. Selected gut stringing. Shoulders wrapped with vellum. . . . . Each, **$5.00**

No. 11. **The Tournament.** Taped shoulders; strung with good quality gut. Has special depressed throat-piece which we introduced originally in our No. OGM Hackett and Alexander Model. . . . . Each, **$4.00**

No. 8. **The Slocum.** Oval shape, good quality frame, strung with special gut, double in central portion. Each, **$3.50**

We urge that at the conclusion of play the Racket be rubbed dry, and when not in use to be covered with a Waterproof Cover, placed in a Racket Press, and the gut occasionally gone over with Spalding Tennis Gut Preservative.

PROMPT ATTENTION GIVEN TO ANY COMMUNICATIONS ADDRESSED TO OUR

A. G. SPALDING & BROS.
STORES IN ALL LARGE CITIES

FOR COMPLETE LIST OF STORES SEE INSIDE FRONT COVER

Spalding Lawn Tennis Rackets

No. **5. The Lakeside.** Frame of finest white ash, combed Spanish cedar handle. Good quality gut stringing. Each, **$3.00**

No. **6. The Nassau.** Depressed throat. Each, **$3.00**

No. **7. The Oval.** The frame is oval shape, with extra stringing in central portion of racket. Stringing of good quality gut. . . . . Each, **$2.50**

No. **4. The Greenwood.** Frame of finest selected white ash, with combed Spanish cedar handle. Stringing of good quality gut. . . . . Each, **$2.00**

No. **3. The Geneva.** Frame of finest selected white ash. Stringing of good quality gut. . . . . Each, **$1.50**

No. **2. The Favorite.** White ash frame, well finished. Good quality gut stringing. . . . . Each, **$1.25**

We urge that at the conclusion of play the Racket be rubbed dry, and when not in use be covered with a Waterproof Cover, placed in a Racket Press, and the gut occasionally gone over with Spalding Tennis Gut Preservative.

Spalding Racket Covers

No. O. Brown and mixed colored canvas cover, full size. Each, 35c.

No. 1. Soft felt cover, full size. . . . . " 50c.

No. GM. Good quality mackintosh material. Same exactly as we furnish with our Gold Medal Rackets. Each, $1.00

No. 14. Canvas cover, neatly bound, with extra pocket to hold balls. . . . . Each, $1.00

No. 16. Well finished sheepskin, neatly bound. A very attractive cover . . . . . Each, 2.00

No. 5. Stiff leather, for one racket. . . . " 6.00

No. 7. Stiff leather, for two rackets. . . " 8.00

English Leather Tennis Bag

No. 12. Made of special quality leather and with compartments to hold rackets, balls and suit. . . Each, $10.00

Rackets Restrung

We make a specialty of restringing rackets of every known make. The work is done by our most scientific stringers, and none but first quality gut is used. When sending rackets to us to be restrung be sure to prepay charges on the package and mark with your name and address. Write us under separate cover full particulars regarding restringing.

No. 1. Good quality Gut, White only. . . Each, $1.00

No. 2. Superior quality Gut, White only. . " 1.75

No. 3. Best quality Gut, White only. . . . " 2.50

No. 4. Special Expert Stringing, White only. " 3.50

Spalding Lawn Tennis Score Books

Official Lawn Tennis Score Book, paper cover, 16 sets. 10c.

Extra Tennis Score Cards, 4 sets. . . . . Dozen, 10c.

Seccomb Grip Winder

No. S. Rubber fabric, to wind around racket handle. Ea., 15c.

Spalding Racket Presses

The most effective style presses in use to-day. Rackets should be kept in press when not in use to prevent warping, especially when exposed to moisture or used at the seashore.

No. 1R. For one racket. . . . . Each, $ .75

No. 2R. For one racket. Nicely finished. " 1.00

No. 5R. For one or two rackets. Finely polished walnut, with brass fittings. . . . . Each, $2.50

No. 15R. For six rackets. Brass fittings, heavy construction, special well finished walnut. . . . . Each, $5.00

"Combination" Racket Press and Case

Patent Applied For

No. CPC. This is as the name suggests, both a press and case under one cover. Case is made of best sole leather, practically waterproof; press, which is fastened inside case holds racket frame in shape. . . . Each, $12.00

Spalding "Club" Racket Press

Invaluable for Clubs Conducting Tournaments

No. C-P. This is a most substantial affair and is arranged for any number of rackets up to 24. The proper thing for clubs where it is necessary to keep a number of rackets in proper shape all the time. . . Each, $25.00

Rubber Handle Cover

No. 3. For covering racket handles to secure a better grip. Rubber, special surface. . . . . Each, 75c.

Rubber Adhesive Tape for Racket Handle Grip

No. AD. Made especially for this purpose, 1 inch wide. Piece 4 feet long in individual box. . . . Each, 10c.

Spalding Tennis Gut Preservative

Apply immediately after playing, as it takes a little time to dry thoroughly. Two-ounce bottle of special quality preservative, complete with good brush in box. . . Bottle, 25c.

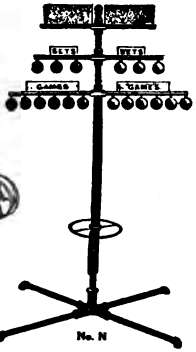

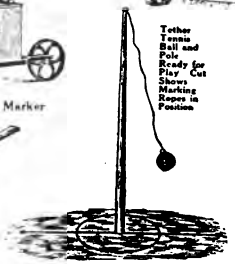

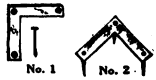

Spalding "Eureka" Wet Tennis Markers

Patented July 27, 1909

For grass or dirt courts. Uses liquid water slaked lime. Makes clear cut line. No brushes to clog and wear. Simple to operate. Flow of liquid under instant control.

No. 10. Vertical; small tank. . . . . Each, $10.00
No. 25. Horizontal; for club use; large tank. " 25.00

Spalding Improved "Wet Spray" Tennis Marker

For Grass Courts Only

No. X. Simple, but effective. Flow of liquid under instant control from handle. Makes an even line of uniform width. No ribbon; liquid flows directly on wheel. Each, $6.00

Spalding Dry Tennis Markers

For Dirt Courts Only

No. 3. No mixing of material. Uses marble dust and slaked lime, etc. Made substantially of iron, nicely japanned. The best dry tennis marker made. . . Each, $2.00
No. 2. Same as No. 3, but smaller size and lighter material. . . . . Each, $1.00

Spalding Portable Marking Tapes

No. 3. For Single Court, 100 staples and pins. Set, $3.50
No. 4. For Double Court, 200 staples and 14 pins. " 4.00
No. 6. For Double Court, extra quality canvas, complete with 200 staples and 14 pins. . . . . Per set, $6.00
No. S. Extra Staples. . . . . Per 100, .50

Spalding Marking Plates

For permanently marking the angles of a court. Made of malleable iron and painted white. A set consists of eight corner and two T pieces.

No. 1. With separate pins. . . . . Per set, $1.00
No. 2. With wedge pins attached. . . . " 1.50

Spalding "Newport" Scoring Tree

A most useful scoring device and practically indispensable for any club conducting important tournaments. Substantially made and complete with everything necessary for announcing progress of games and sets.

No. N. "Newport" Scoring Tree. . Complete, $25.00

Spalding "Umpire" Chair

No. 1. Same style as used at Newport and at all important tournaments. Complete with awning. . Each, $20.00

Spalding Tether Tennis Game

No. 1. Tether Tennis Ball and Cord (regular tennis ball with twine knitted cover). . . . . Each, $1.00
No. 2. Tether Pole, 14 feet. . . . . " 1.75
No. TP. Tether Pole, 12 feet above ground. Galvanized steel pole. Made specially for playground use. Ea., $10.00
No. 5. Marking Ropes for circle and dividing line, with staples. . . . . Per set, $1.00

Spalding "Patent Angle" Steel Measuring Tapes

Especially adapted for laying out tennis courts and all kinds of athletic fields. With this tape one person can easily secure accurate right angles, yet the tape is equal to any other for straight measuring also. Enclosed in hard leather case. Bush handles with patent automatic handle opener; all mountings nickel-plated. Accuracy guaranteed.

No. A. 50 feet. . . . . Each, $4.00
No. B. 100 feet. . . . . " 6.75

Spalding Tennis Nets

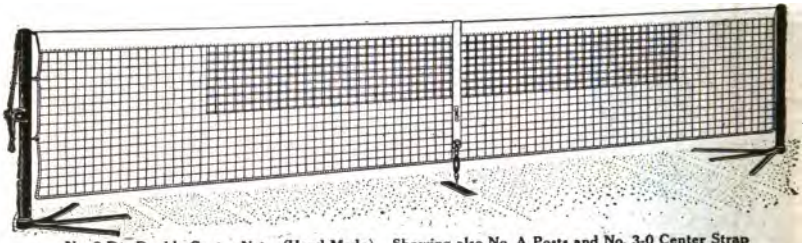

No. 3-D. Double Center Net. (Hand Made). Showing also No. A Posts and No. 3-0 Center Strap

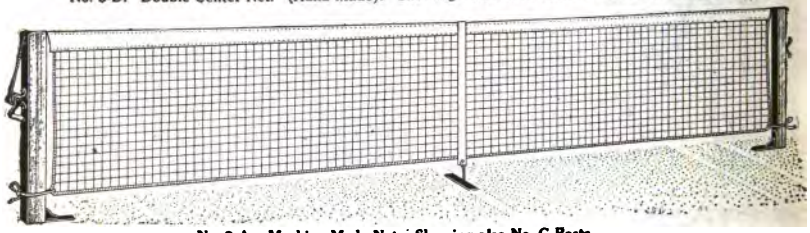

No. 3-A. Machine Made Net. Showing also No. C Posts

Spalding "Championship" Tarred Nets—Hand Made

For tournament play. Furnished with extra heavy galvanized wire cable. Extra heavy duck binding at top.

No. 9-0.	42 ft. 6 in. x 3½ ft., 30 thread.	Each, $12.00
No. 8-0.	33 ft. x 3½ ft., 30 thread.	" 10.00

Spalding Tarred Nets—Hand Made

Bound with 10 oz. duck at top. With galvanized wire cable.

No. 7-0.	42 ft. 6 in. x 3½ ft., 21 thread.	Each, $10.00
No. 6-0.	33 ft. x 3½ ft., 21 thread.	" 9.00

Spalding Double Center Nets—Hand Made

Double twine knitted together from 20 to 26 feet.

White, 21 Thread, Double Court

No. 3D.	42 ft. x 3 ft., double center 26 feet.	Each, $6.50
No. 2D.	36 ft. x 3 ft., double center 20 feet.	" 6.00

White, 15 Thread, Double Court

No. 3C.	42 ft. x 3 ft., double center 26 feet.	Each, $5.50
No. 2C.	36 ft. x 3 ft., double center 20 feet.	" 5.00

Spalding Canvas Bound Nets—Hand Made

NOT Double Center. Top bound with heavy 2-inch canvas strip

No. 3B.	Double Court, 42 ft. x 3 ft., 21 thread, white.	Ea., $5.00
No. 2B.	Double Court, 36 ft. x 3 ft., 21 thread, white.	" 4.50

Spalding Black Twine Club Nets—Hand Made

Dyed with fast coloring matter which adds to their durability. Bound at top with a doubled band of 8 oz. white duck, 2 in. wide. Heavy tarred manila ropes top and bottom.

		Each
No. 5-0.	42 ft. x 3½ ft., 30 thread, single center.	$8.00
No. 4-0.	36 ft. x 3½ ft., 30 thread, single center.	7.50
No. 3-0.	42 ft. x 3½ ft., 21 thread, double center 26 ft.	8.00
No. 2-0.	36 ft. x 3½ ft., 21 thread, double center 20 ft.	7.50

Galvanized Steel Cable for Top Cords

Full length ¼-inch galvanized steel cable, five strands of seven wires each, twisted tightly. With metal loop at each end and manila rope ends to fasten to post. Each, $2.00

Spalding Machine Made Nets

Top bound with heavy 2-inch canvas strip. (White)

No. 4A.	Double Court, 42 ft., 21 thread.	Each, $3.50
No. 21A.	Double Court, 36 ft., 21 thread.	" 3.25
No. 3A.	Double Court, 42 ft., 15 thread.	" 2.00
No. 2A.	Double Court, 36 ft., 15 thread.	" 1.75

Top and bottom bound with heavy cotton rope. (White)

No. 3.	Double Court, 42 ft., 15 thread.	Each, $1.50
No. 2.	Double Court, 36 ft., 15 thread.	" 1.25
No. 1.	Single Court, 27 ft., 12 thread.	" 1.00

Spalding Twine Nets for Backstops—Machine Made

No. 4.	White, 50 feet long, 7 feet high, 9 thread.	Each, $2.50
No. 5.	White, 50 feet long, 8 feet high, 12 thread.	" 3.50
No. 5X.	Tarred, 50 feet long, 8 feet high, 12 thread.	" 4.00

ACCEPT NO SUBSTITUTE THE SPALDING TRADE-MARK GUARANTEES QUALITY

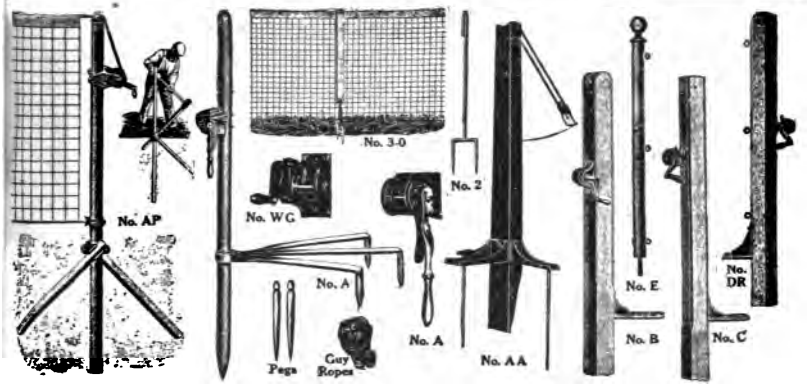

SPALDING TENNIS POSTS

Spalding "Championship" Tennis Posts
In use on the courts of the most prominent clubs in this country.
Uprights of heavy 2-inch japanned steel tubing, go 24 inches into ground and each equipped with wheel at top. Ratchet for tightening net has a particularly strong leverage.
Triple claw clutches, made of heavy wrought iron, hold posts firm with no shifting or shaking and the tighter the net is drawn the more rigid the posts become.
No. A. Pair, $20.00

Spalding "Club" Tennis Posts
Best quality 2¼-inch square ash, nicely polished and varnished. Equipped with japanned braces and extend 30 inches into the ground. Extra heavy brass ratchet is made after an English design, and is the same as supplied by our London House to some of the best clubs in Great Britain.
No. B. Pair, $10.00

Spalding Tennis Posts
Square posts of wood, handsomely painted. Wheel at top of each post and reel fastened to one post; japanned iron bracket braces to steady posts, which extend 24 inches into the ground.
No. DR. Pair, $6.00

Canvas Center Straps
For Holding Center of Net at Regulation Height
No. 2-0. Does not chafe the net, and cannot possibly cause the ball to glance off and strike out of court. . . . . Each, $1.00
No. 3-0. Tournament Pattern, same as No. 2-0, except fitted with a turn-buckle, with which height of net can be adjusted to a hair. Ea., $1.25

Spalding "Tournament" Tennis Posts
These posts are fitted with a tightening arrangement that is business-like and effective in the extreme; no doubt about the top rope being taut when the arm drops into the slot. A new principle has been utilized also in the cutting end and the angle brace to hold the posts absolutely rigid. Heavy black enamel finish throughout.
No. AA. Pair, $10.00

Spalding "Casino" Tennis Posts
Heavy square wood posts, painted red and nicely varnished and striped. Wheel at top of each post and reel attached to one post. Extra heavy japanned iron brackets to steady posts, which extend 30 inches into the ground.
No. C. Pair, $7.50

Spalding Indoor Tennis Posts
No. 1D. Heavy castings used for bases of these posts are sufficiently weighty to hold them secure without fastening to floor. For use particularly in armories and halls where the floors must be kept in perfect condition. . . Pair, $10.00

Spalding "Side-Line" Tennis Posts
To put net at the proper height for a single court game without taking down net or removing regular double court posts.
No. SL. Pair, 75c.

Iron Center Forks
No. 2, Good quality iron fork. Each, $1.00

Spalding Wood Backstop Post
No. BS. Backstop Post only; wooden. . . Each, $1.25

Spalding "Anchored" Steel Tennis Posts
Posts of galvanized steel tubing, 2½ inches in diameter, are held securely in place by anchor stakes driven through sockets on the sides of the posts. The most reliable and rigid method of fastening upright posts permanently that has ever been brought to our attention.
One post fitted with tightening ratchet.
No. AP. Pair, $12.00

Spalding Tennis Poles
No. E. Finely polished, solid, spiked. Complete, guy ropes and pegs. Pair, $2.00
No. FX. New design, nicely painted. Complete, with guy ropes and special iron pegs. . . . . Pair, $1.50

Reels for Tennis Posts
No. A. With this reel we furnish a ratchet tightening device of strongest possible construction and closest adjustment. Nothing better made for the purpose. This is the reel we furnish on our No. A tennis posts. . Each, $7.50
No. WG. Automatic locking reel, without ratchet. Turned in either direction reel is locked at moment of release. No slacking; extremely durable. When ordering, mention whether to be used on wood or iron posts. . . Each, $5.00
No. R. Regulation style, japanned finish, wooden handle. . . . Each, $1.50

Pulleys and Axles
No. O. Japanned pulleys, complete with axles, for top of tennis posts. Pair, 35c.

Guy Ropes and Pegs for Tennis Nets
No. 1. Cotton ropes, plain pegs. Set, 25c.
No. 2. Cotton ropes, plain pegs. " 50c.
No. 3. Cotton ropes, fancy pegs. " 85c.
(No. 3 will answer for Backstop Nets.)

PROMPT ATTENTION GIVEN TO ANY COMMUNICATIONS ADDRESSED TO US

A. G. SPALDING & BROS.
STORES IN ALL LARGE CITIES

FOR COMPLETE LIST OF STORES SEE INSIDE FRONT COVER OF THIS BOOK

COVERLEY CLOTHES

Women's "Coverley" Tennis Wear

Linen Suits	$22.50
Linen Skirts	9.00
White Corduroy (wash)	10.00
White Pique Skirts	6.00

TENNIS SHIRTS.

China Silk	$8.00
Cheviot	3.00
Linen	2.50

TENNIS HATS.

White Corduroy	$3.00
White Flannel	1.50
White Duck	1.25

SPORT SUITS.

Custom-made, imported homespuns, tweeds and sport suitings, $55 to $80.

Sport Skirts, made to measure in above materials, $22.50 up.

Sport Hats, in White Corduroy, Leghorn, Madagascar and Split straws, $3 to $6.

Sport Shoes, for Tennis, Golf, Yachting and the Out-of-Doors.

SPALDING · FIFTH AVENUE

BETWEEN FORTY-THIRD AND FORTY-FOURTH STREETS NEW YORK

COVERLEY CLOTHES

Men's "Coverley" Tennis Wear

White Flannel Trousers	$5.00
White Flannel Trousers, imported	12.00
White Tennis Socks, pair	.60 to $1.50
Solid color Tennis Socks, pair	1.00
Fancy Tennis Socks, pair	$1.75 to 2.50
Tennis Shirts, short or long sleeves	$1.50 to 3.00
Club Ties, imported Irish poplin	1.50
Club Ties, knitted silk	1.50
Belts, white calf	1.50
Belts, black or tan	1.25
Imported Sweaters, Shetland	$5.50 to 10.00
Imported Sweaters, Angora	$14 to 27.50
Blazers, solid colors	7.50
Sport Coats, Jersey cloth	12.50
Sport Coats, Connemara homespun	$12.50 to 25.00
Sport Coats, Harris tweeds and Shetlands	27.50
White Blanket Tennis Coats, long	28.00
Cactus Hats	5.00
Caps	$1.50 to 3.50
Hats, white canvas, green lined brim or plain	.50
Hats, pongee, soft finish	1.00
Hats, white flannel, very popular	1.50
Shoes, high, black leather, regulation spikes	6.00
Shoes, high, drab calf, best red rubber soles	5.00
Shoes, canvas, extra heavy rubber soles, pair	2.25
Sun Glasses, special design	10.00

SPALDING - FIFTH AVENUE

BETWEEN FORTY-THIRD AND FORTY-FOURTH STREETS, NEW YORK

ACCEPT NO SUBSTITUTE **THE SPALDING TRADE-MARK** GUARANTEES QUALITY

Spalding Lawn Tennis Shoes

No. BBH

No. CH

No. CS

No. AH

No. A

No. C

No. BC

No. BBH. High cut, black, finest quality kangaroo uppers, special quality white oak soles and spring heels, with officially approved b[illegible] spikes in soles and heels. Sewed welt. Ideal sh[illegible] or tennis on turf courts. Used by champion tennis players. . . . . Pair, $6.00

No. CH. High cut, best white canvas, fine quality red rubber flat soles. Sewed welt. . . . . Pair, $4.50

No. CS. Low cut, best white canvas, fine quality white oak soles, with blunt spikes. Good for either tennis or cricket. . . . . Pair, $4.00

No. C. Low cut, best white [illegible], fine q[illegible]y red rubber flat soles. Excellent yachting [illegible]oes. . . . Pair, $3.50

No. BC. High cut, best white canvas, laced very low. Perforated red rubber soles. Also good for golf or yachting. . . . . Pair, $3.50

No. AH. High cut, tan calf, with best red ru[illegible] soles. Sewed welt and absolutely best grade throughout. . . . . P[illegible]

Our Sprinting Basket Ball Shoes, No. BBS, with extra b[illegible] soles, are excellent also for lawn tennis.

No. A. Low cut, tan calf, with best red rubb[illegible] Sewed welt. Quality same as No. AH. . . [illegible]

No. D. Low cut, white canvas, red rubber [illegible] Supplied in C, D and E widths only. No spec[illegible] These shoes are not guaranteed. . . . . Pa[illegible]

We resole Spalding Rubber Soled Tennis, Golf and Squash Shoes. The work is done in the Spalding Shoe Fa[illegible] where the shoes are made. This is a convenience that other manufacturers are unable to offer. Send shoes to nearest A. G. Spalding & Bros.' store.

PROMPT ATTENTION GIVEN TO ANY COMMUNICATIONS ADDRESSED TO US

A. G. SPALDING & BROS.
STORES IN ALL LARGE CITIES

FOR COMPLETE LIST OF STORES SEE INSIDE FRONT COVER OF THIS BOOK
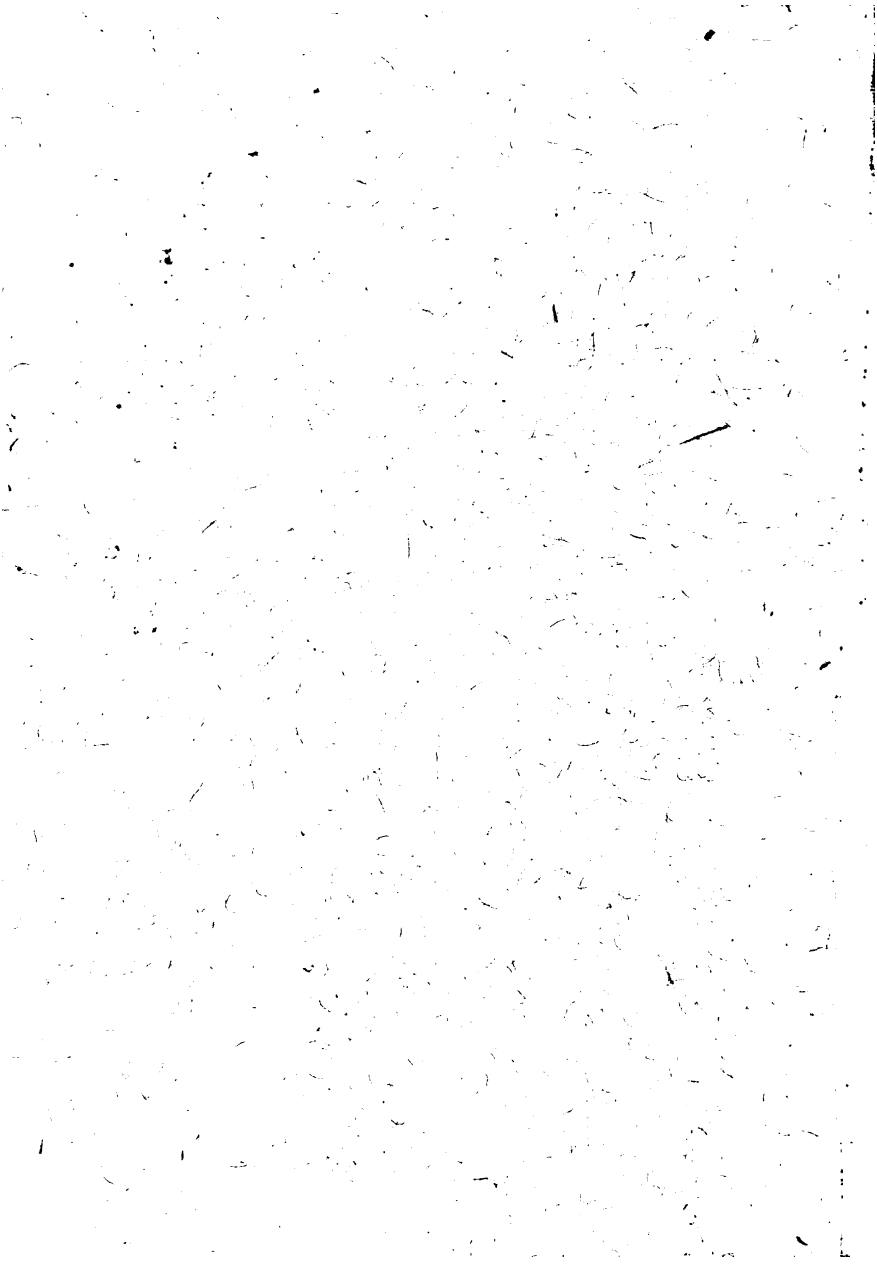
Prices in effect January 5, 1915. Subject to change without notice. For Canadian prices see special Canadian Catalogue.